2 CENTS PAY NO MORE!

Chicago Daily Tribune

THE WORLD'S GREATEST NEWSPAPER

FINAL EDITION

VOLUME LXXXXI.—NO. 153 C [REG. U. S. PAT. OFFICE: COPYRIGHT 1932 BY THE CHICAGO TRIBUNE.] MONDAY, JUNE 27, 1932.—30 PAGES THIS PAPER CONSISTS OF TWO SECTIONS—SECTION ONE * * PRICE TWO CENTS IN CHICAGO AND SUBURBS ELSEWHERE THREE CENTS

ROOSEVELT NEARER TO GOAL

SWEDISH CLUB OFFICIAL CALLS RAID 'OUTRAGE'

Three Captives in Court Today.

Members of the Swedish Club of Chicago, 1258 North La Salle street, which was raided Saturday evening by Deputy Prohibition Administrator A. E. Aman, termed the action an outrage yesterday. For the first time in years the doors of the famous old club were locked.

M. L. HARNEY.

"The whole affair is a crime," said Dr. O. C. Nylund, 6600 North Campbell avenue, secretary of the club. "Since prohibition went into effect the Swedish club has never owned a drop of liquor. If any liquor was found there it was the property of the steward who conducts the dining room in the club."

Furnishings Carted Away.

The prohibition agents had estimated that imported liquors confiscated as evidence had a value in excess of $50,000. Dr. Nylund, who is a dentist, termed the value "ridiculous." The furniture and fixtures in the dining room on the first floor and of the office and storeroom were carted away to the prohibition warehouse in vans. However, valuable paintings and objects of art were left on the premises.

Dr. Nylund said that four years ago the club made a contract with Henry Malgren, the steward, to conduct the restaurant. The dining room was known throughout the city for its cuisine and was operated only for the members and their friends, it was stated. Dr. Nylund was not present at the time of the raid. He said that when he left, about 6:30 p. m., he saw two strangers sitting in the reception room on the second floor.

"I had never seen them before," said Dr. Nylund, "and I wondered how they got in. An employé in the dining room said they wanted to be served with dinner, explaining that they had said they were friends of a member. I told the steward not to serve them until the member arrived. Whether they were served, I can't say. For all I know they may have been the agents. There is treachery somewhere. The agents may have taken advantage of some member."

Three in Court Today.

Three employés were arrested. They are Miss Hedwig Elund, a waitress; Nels Nordstrom, the checkroom boy and doorman, and Nels Milton, Malgren's assistant. The two men were locked up over the week-end. All will be arraigned this morning before United States Commissioner Edwin K. Walker, who issued the warrant.

What action if any that will be taken against members of the club in whose private lockers liquor was found is up to Prohibition Administrator M. L. Harney, Aman said yesterday. Attorney Gotthard A. Dahlberg, a member of the club, is expected to appear at the hearing this morning to contest the action.

RAIDS MAKE MONEY

The United States government is making a neat profit out of prohibition enforcement in Chicago. One source of federal income was revealed yesterday by the authorities; the other by the violators of the liquor laws.

According to M. L. Harney, prohibition administrator, the government derives a profit from the sales of confiscated equipment. Confiscations have been particularly prevalent during the last month with the agents doing all in their power to dry up Chicago for the two political conventions. Charged against this income is the expense of trucks and laborers used in transporting the equipment and wrecking stills and breweries.

The second source of income, soft pedaled by the prohibition department, is the actual cash taken in raids. All money taken from cash boxes in such raids allegedly is turned in to the local enforcement office. It is kept there for sixty days in the hopes the owner will appear to claim, thus putting himself in jeopardy for violation of the liquor laws.

If not claimed in sixty days the money is placed in a special fund of the treasury and can only be paid out by an appropriation of congress. To avoid putting himself in jeopardy, the claimant must wait two years before making his claim, so that the statute of limitations will bar prosecution.

NEWS SUMMARY of The Tribune

[And Historical Scrap Book.]
Monday, June 27, 1932.

POLITICAL.

Roosevelt nears nomination goal as favorite son states weaken, but defections appear in ranks of governor's forces for abrogation of the two-thirds rule. Page 1.

Melvin Traylor tells Illinois delegation issue before party is saving of country; Mayor Cermak made committeeman. Page 1.

Exclusive rough draft of the Democratic platform revealed except for planks on prohibition and unemployment. Page 1.

Evangeline Booth holds crowd spellbound with plea denouncing evils of strong drink. Page 2.

Politics goes polite at many social events for convention great. Page 3.

Two women notables offer contrast; they are Mrs. Woodrow Wilson and Mrs. Murray. Page 3.

Bernard M. Baruch, New York financier, demands a billion dollar reduction in U. S. government costs. Page 4.

Senator [How I Hate You All!] Pepper arrives for the convention. Page 4.

Former Gov. Byrd and Gen. William Mitchell war on bureaucracy; pay as you go is Byrd's doctrine of government. Page 5.

LOCAL.

Official of Swedish club calls raid by prohibition agents an outrage. Page 1.

File suit to break will of Aurora pioneer who left $750,000 to found an old people's home. Page 1.

Convention of American Federation of Teachers opens today; delegates plan appeal to congress for federal aid for schools. Page 16.

Crime commission starts fight to keep James [Fur] Sammons in prison; hearing Saturday. Page 16.

Mayor Cermak sees bright spots in city's financial plight; hopes for relief. Page 16.

Death notices, obituaries. Page 16.

News of society. Page 17.

FOREIGN.

Scores of pilgrims to Eucharistic congress injured as Orangemen stone Catholics in four towns. Page 9.

One million worshipers join in culmination of Eucharistic congress; pope gives benediction. Page 9.

Climax of war debts parley to come this week as Herriot and Von Papen return from capitals. Page 10.

Cuba orders the deportation of an American editor for attacks on government. Page 10.

King of Siam signs order legalizing acts of rebels and studies draft of constitution. Page 11.

Chinese national troops ordered to fight any invasion of Peiping-Tientsin area from Japanese controlled Manchuria. Page 14.

DOMESTIC.

Troops called when Kentucky feudists kill minister. Page 8.

Trial of John Hughes Curtis for Lindbergh hoax opens today. Page 11.

Father Duffy, fighting chaplain of the 165th infantry of the Rainbow division, dies. Page 13.

WASHINGTON.

Woodcock claims U. S. dry agents have right to break speed laws. Page 7.

Congress critics assail farm board for selling wheat to China on long credit while Canada and Australia paid cash. Page 8.

Homestretch of congress session grows longer and longer; may last well into midsummer. Page 8.

SPORTS.

Cubs lose to Cardinals, 4 to 3; then win by same score. Page 21.

Three errors in eighth inning beat Sox, 5 to 1. Page 21.

It's Jamestown in handicap, say Arlington fans. Page 21.

Jones and Armour defeat Sarazen and Burke, 3 and 2. Page 21.

Parker wins western tennis championship. Page 21.

Hope defeats Siren to win Virginia trophy. Page 21.

Gallant Knight may not race again this season. Page 22.

Mills and All-Stars split doubleheader. Page 23.

EDITORIALS.

The Democrats Start Off; Smallpox vs. Plague; Not a Whisky Rebellion; A Few Unrelated Sporting Items. Page 12.

FINANCE, COMMERCE.

U. S. will coöperate with business leaders on proposed export bank to aid trade. Page 25.

Bank survey sees signs of business improvement. Page 25.

Survey shows retail sales in Chicago area as being above average for American cities. Page 25.

Traders expect wheat market will make better showing. Page 25.

National Association of Real Estate Boards to open convention at Cincinnati on Wednesday. Page 27.

Want Ad index. Page 28.

Average net paid circulation of THE CHICAGO TRIBUNE May, 1932 DAILY *in excess of* 810,000

WHICH?

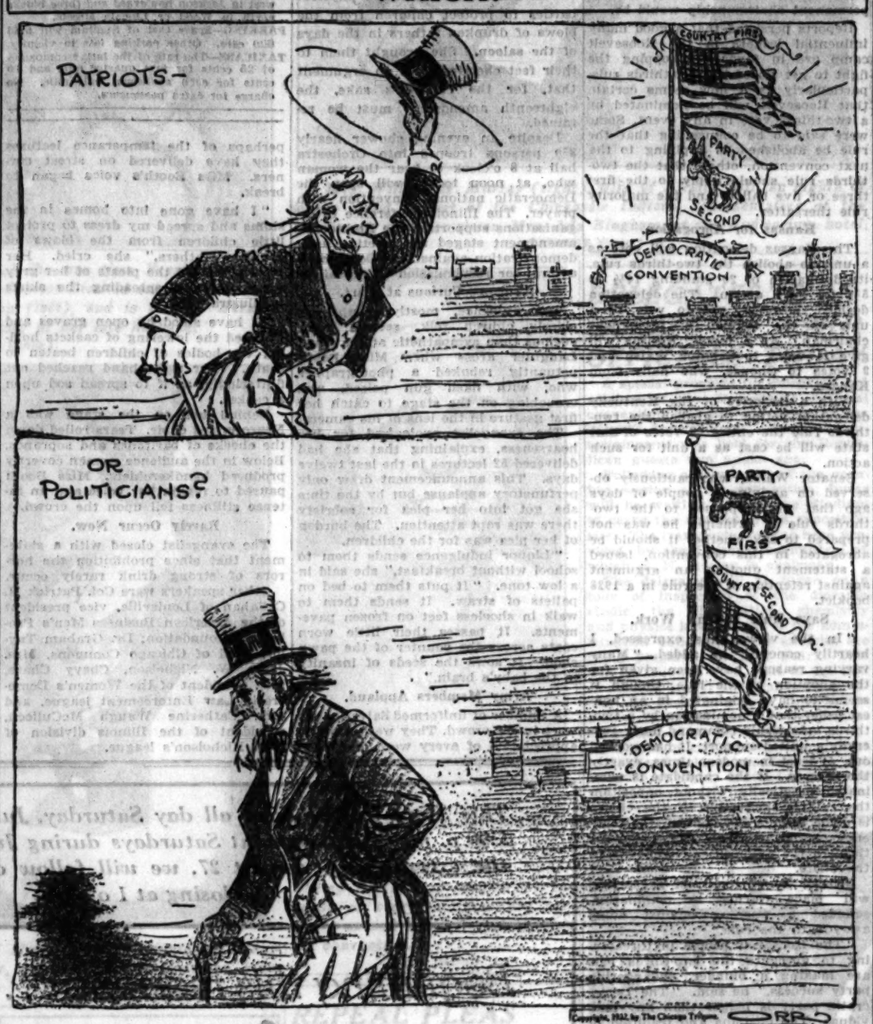

STORM COOLS OFF CITY; TODAY WILL BE MILD AND FAIR

Heavy rains, accompanied by a violent electrical display, broke a heat wave yesterday evening. The Democratic convention will open today under sunny skies, with mild temperatures predicted for both today and tomorrow by W. P. Day, official forecaster.

The rainfall measured .16 inches, most of it falling between 5 and 8 p. m. The showers sent the temperature down 15 degrees in the same period, from 85 to 70 degrees. The maximum temperature during the day was 88.

The greatest force of the storm seemed to be centered on the south side. The steeple of the Union Avenue Methodist Episcopal church, 4356 Union avenue, was knocked over by lightning. Another bolt struck a building at 7944 Honore street, and electrical wires were knocked down in several places. Scores of south side residents asked police help in draining flooded basements.

Alfonzo Herold, 7823 Kingston avenue, was killed by lightning while walking in Marquette park in Gary, Ind. His wife, Anna, who was holding his arm, was slightly shocked.

A lightning bolt, firemen said, was a probable cause of the fire which attacked the building at 316 South Federal street, housing St. Hubert's Old English grill, well known Chicago restaurant, and the Engineers' Club of Chicago. Damage estimated at $50,000 was done, principally by smoke. Both the restaurant and the Engineers' club were closed at the time.

SPAIN REVIVES PLAN TO TUNNEL UNDER GIBRALTAR

(Copyright: 1932: By the New York Times.)

MADRID, June 26.—Plans for one of the greatest engineering feats of all time—the construction of a tunnel under the Straits of Gibraltar—have been revived with the naming of a committee of 18 leading scientists, politicians and diplomats, who will represent a proposal to the league of nations after preparing their report.

That the matter is taken seriously here is indicated by the fact that Alejandro Lerroux, a possible future premier, will be chairman of a "committee for the projection of Gibraltar straits tunnel."

Señor Lerroux is in particularly close touch with the French foreign office, which has always wished to be able to move troops to its African possessions without being menaced by the guns of Fort Gibraltar or foreign warships.

Driverless Auto Crashes into Window of Store

Driverless and licenseless, an automobile started from its parking place along the curb of Clark street, just south of Wacker drive, yesterday, rolled down the gentle decline and crashed into a store window at 209 North Clark street.

Sues to Share Fortune Left Home for Aged

A suit has been filed in the Circuit court at Geneva to break the will of Mrs. Fannie Bishop Henderson of Aurora, descendant of Kane county pioneers. Mrs. Bishop, who was 77 years old, died in May, 1931.

Under the will Mrs. Henderson left most of her estate, valued at the time of her death in excess of $750,000, for the construction and maintenance of an old people's home on her 260 acre farm just outside of Aurora.

No Interference to Plans.

William George, president of the Old Second National bank of Aurora, was named sole executor of the will and sole trustee of the institution which was to shelter aged married couples. Provisions were made that he was to have no interference in carrying out the instructions of the testatrix.

In the suit to break the will, brought by Charles F. Earle, a cousin of Mrs. Henderson, it was charged that she was incompetent when she signed the document and wholly under the influence of Mr. George. She feared him, it was alleged, and for this reason did not make changes she had talked about which would have given her relatives a larger share of her property.

$97,000 in Gold Coin.

Last February Mr. George furnished an inventory of the estate showing that it was actually worth then about $408,000. Attorney John P. Hart, representing Earle in the litigation, said that by proper valuation it would be worth more than $1,000,000. Included in the inventory was $97,000 in gold coin.

Earle is only one of four first cousins of Mrs. Henderson. He is a son of a former mayor of Aurora. Mrs. Henderson's father, William Ward Bishop, also was mayor of Aurora at one time.

Mrs. Nellie Bishop King of Berwyn, who was bequeathed an annuity of $1,000 by Mrs. Henderson, and Mrs. Glora Gould of Webster, Mass., left an annuity of $500, were named as defendants in the suit.

4 Hold Up Drug Store During a Rainstorm

While a heavy rain was falling last evening four robbers entered the Adler drug store at 2063 North Clark street and forced Cornelius Annan, the manager, to surrender $154. A short time later four men, believed to have been the same, compelled Mrs. Thubie Zaub, owner of a drug store at 2201 North Halsted street, to hand over $14.

Michigan Woman, Ex-Slave, Marks 103d Birthday

Jackson, Mich., June 26.—[Special.]—Mrs. Malinda Davis, ex-slave, celebrated her 103d birthday at the home of her granddaughter, Mrs. J. E. Jones, today.

DAWES ELECTED CHAIRMAN OF CENTRAL BANK

Chicago's banking situation, which has been subjected to numerous rumors traceable to communistic agitation in the last week, clarified last night when reports of a merger of the Central Republic Bank and Trust company with the Continental Illinois Bank and Trust company were completely denied.

A meeting of the board of directors of the Central Republic Bank and Trust company announced that the bank will continue under its present management. Also the board elected Charles G. Dawes chairman and member of the board. Gen. Dawes only recently returned to active duty with his bank after concluding his official duties as president of the Reconstruction Finance corporation.

Upon his retirement from the finance corporation Gen. Dawes denied indignantly the report that he was preparing to accept a place on the Republican ticket to run for Vice President. He said he had no other idea than to return to his banking business. Yesterday came his reëntrance into Chicago business life as chairman of the board and the consequent flattening of the rumor that there was to be a merger of his bank with another.

GIRL LEADS SCOTS IN RAID; HAUL DOWN UNION JACK

BANNOCKBURN, Scotland, June 26.—(AP)—Scotland was set agog today by a party of excited Scottish Nationalists, led by a girl, Miss Wendy Wood, who invaded Stirling castle last night and hauled down the Union Jack, substituting the Scottish standard.

The invasion was bloodless—the garrison of Argyll and Sutherland Highlanders was having a sports meeting elsewhere—and while the Nationalists were triumphant, most of the populace were laughing at the incident.

Wendy's call to arms was answered by about 100 men, who stormed into the castle while the few soldiers remaining there were too astonished to offer any resistance. The soldiers, however, soon replaced the Union Jack. The Scottish Nationalist party yesterday sent a telegram to King George expressing loyal greetings to him as the "honored sovereign of the British commonwealth of nations."

Child, 3, Is Killed When He Steps on Third Rail

Benny Boersema, 3 years old, 11433 South Aberdeen street, was electrocuted yesterday when he stepped on the third rail of the Chicago, Aurora and Elgin railroad near Butterfield road in Hillside. The child had been taken by his parents, Mr. and Mrs. Albert Boersema, to visit relatives in Hillside and was killed after he wandered off by himself to play.

CONVENTION GAVEL FALLS AT NOON; SAVE CIVILIZATION, TRAYLOR'S PLEA

Chicago Financier Tells His Party of Great Crisis.

BY PARKE BROWN.
(Picture on back page.)

"The question before us is whether we can save this country, can save civilization."

Melvin A. Traylor, Chicago banker and Democratic presidential possibility, made that statement last night to the Illinois delegation in his party's national convention in which he will sit as a delegate at large.

His appearance on the platform at the state caucus in the Hotel Sherman was a surprise both to him and the delegation, a majority of which is expected to vote for his nomination on the first roll call. He arrived late, attempted to enter quietly, was identified and directed toward the speaker's table from which he spoke extemporaneously in a way that brought prolonged but sober minded applause.

Country Seen at Crossroads.

"If the next four years are like the last 2½ years we soon shall reach the time when parties, platforms and candidates will be of no moment," said Mr. Traylor.

"Since the ticket has been written for the party of the opposition, its platform announced, the eyes of the country once more are turned in this direction. The hope of the nation rests on Chicago and on the Democratic party.

"I have no magic remedy to offer. I know of no magic wand other than that of sober common sense, of a return to first principles, individually and collectively, that holds up any hope for better times for this country.

Wants Platform Clearly Told.

"I have no political ambition. I have no preference except that in writing our platform we say in unmistakable English what we mean, that we eschew appeals to prejudice and passion, that we stake our fate on appeal to reason, to calm, sober thought, and that we pledge our party to a return to the principles of Jefferson and Jackson.

"I'd rather see our party go down to defeat defending its principles than to win on any demagogic appeal without holding out any real hope for the future. I leave with you this pledge that I will not surrender my convictions, that I will not prostitute my judgment to anything in which I do not believe.

Will Play the Game.

"I pledge you that I will do as I always have tried to do—to play the game—and on the basis of that resolution I am with you 100 per cent."

As he left the meeting room Mr. Traylor was bombarded with questions by newspaper men. Some of them he avoided and made a direct reply to only one. That concerned his opinion of the advisability of abrogating the two-thirds rule.

"That," he said, "would be finis for the Democratic party."

Cermak Is Committeeman.

The organization program of the Illinois delegation, topped by the selection of Mayor Cermak of Chicago as both national committeeman and chairman of the delegation, went through smoothly by unanimous votes. The big events of the evening were Traylor's brief talk and the unanimous indorsement of Bruce A. Campbell of East St. Louis for the vice presidential nomination.

The delegation took no action relative to the presidential nomination contest, but its selections for the convention committees were in opposition to the Roosevelt program. The Illinois member on the committee on rules, John P. Devine of Dixon, intends to vote against the abrogation of the two-thirds rule.

The state's member of the committee on permanent organization, W. Emery Lancaster of Quincy, has said he will vote for Jouett Shouse for permanent chairman. And the credentials committee member, Scott W. Lucas of Havana, will vote to unseat the Senator Huey Long delegation from Louisiana which is supporting Roosevelt.

Mayor Ready to Fight.

Mayor Cermak and those coöperating with him—downstate leaders as well as Chicagoans—were ready to give battle if the handful that during the afternoon made a futile start toward swinging Illinois to Roosevelt on the first ballot had raised the issue. They were confident that if any opening for a poll had been offered there would have been approximately 45 votes for Traylor out of a total of 58

(Continued on page 5, column 5.)

PLATFORM DRAFT REVEALED; WET DEMAND GROWS

BY ARTHUR EVANS.
(Picture on back page.)

A storm was brewing among the Democrats last night over whether the liquor plank should call for immediate modification of the Volstead act by congress to legalize 2.75 beer in addition to asking that congress submit repeal of the 18th amendment to the states for ratification.

Prospects of a battle on the convention floor over the degree of wetness of the plank were growing as the nine carpenters who are sawing out the draft of a tentative platform put up the shutters for the night.

Agree on Rough Draft.

At that time they had agreed upon a rough draft of the platform except for planks on the important issues of unemployment, and, of course, prohibition. This rough draft is to be submitted to the resolutions committee this afternoon, after it has been formally and officially created by the national convention.

The text of the draft as agreed upon last night follows:

"We condemn the Hawley-Smoot tariff act.

"We favor:

"1. A competitive tariff for revenue with a fact finding commission without executive interference, reciprocal tariff agreements with other nations, and an international economical conference designated to encourage international trade and to facilitate exchange.

"2. A just method of supervision and regulation of all forms of commercial carriers.

A Navy for Defense.

"3. A navy sufficient for defense work and the framework of an adequate army.

"4. Continuous publicity of campaign contributions and expenditures.

"5. A firm foreign policy, including peace with all the world, settlement of disputes by arbitration, adherence to the world court; the Kellogg pact to be made effective by provisions for consultation, conference and adjudication.

"6. Cancellation of the debts only to the extent of debtor nations joining the United States in reduction of armaments and coöperation with other nations of the western hemisphere to maintain the spirit of the Monroe Doctrine.

"We oppose:

"1. Improper use of money in politics.

"2. Activities of paid lobbyists to influence members of congress and other public servants by personal contact.

"3. Pressure by the treasury department.

"We favor:

"1. Economy in national government by abolishing useless commissions and offices, retaining only necessary functions, consolidating departments and bureaus, and thus increase efficiency and eliminating extravagance.

Rigid Supervision.

"2. Quicker methods of realizing on assets for the relief of depositors of suspended banks and a more rigid supervision of national banks for the protection of depositors and the pre-

(Continued on page 6, column 1.)

THE WEATHER

MONDAY, JUNE 27, 1932.

Sunrise, 5:16; sunset, 8:29. Moon rises at 1:05 a. m. today. Mars and Saturn are morning stars; Venus and Jupiter are evening stars.

Chicago and vicinity—Generally fair with moderate temperature Monday; Tuesday fair; moderate northerly winds Monday.

Illinois—Partly cloudy with moderate temperature Monday preceded by showers in southeast portion; generally fair Tuesday.

TRIBUNE BAROMETER.

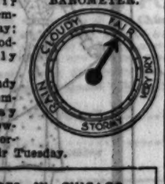

TEMPERATURES IN CHICAGO

MAXIMUM, 2:45 P. M. 88
MINIMUM, 5 A. M. 69

3 a. m. ... 72	Noon ... 83	8 p. m. ... 70
4 a. m. ... 70	1 p. m. ... 87	9 p. m. ... 70
5 a. m. ... 69	2 p. m. ... 87	10 p. m. ... 70
6 a. m. ... 70	2:45 p. m. 88	Unofficial—
7 a. m. ... 71	3 p. m. ... 87	11 p. m. ... 69
8 a. m. ... 73	4 p. m. ... 86	Midnight ... 69
9 a. m. ... 73	5 p. m. ... 85	1 a. m. ... 69
10 a. m. ... 76	6 p. m. ... 80	2 a. m. ... 69
11 a. m. ... 79	7 p. m. ... 70	

For 24 hours ended 8 p. m. June 28: Mean temperature, 78; normal, 70. Excess since Jan. 1, 531 degrees; excess for June, 92 degrees.

Precipitation, 1.00 inches; deficiency since Jan. 1, 1.27 inches; excess for June, 1.34 inches.

Barometer—8 a. m., 29.76; 8 p. m., 29.71. Highest wind velocity, 20 miles an hour from the southwest at 2:53 p. m.

[Official weather table on page 22.]

Battle to Wipe Out Ancient Two-Thirds Rule Is Close.

Today's Program

Chairman John J. Raskob of the Democratic national committee will call the convention to order at noon today. The order of business follows:

PRAYER — Commander Evangeline Booth of the Salvation Army.

MUSIC—"The Star Spangled Banner," sung by Mme. Rose Zulaliam of Massachusetts.

READING—Jefferson's first inaugural address, by National Committeeman Isadore Dockweiler of California.

KEYNOTE ADDRESS — Senator Alben W. Barkley of Kentucky.

ELECTION—Committees on credentials, permanent organization, rules and resolutions (platform).

BY ARTHUR SEARS HENNING.
(Pictures on back page.)

On the eve of the opening of the Democratic national convention in the Stadium at noon today there were the following outstanding developments affecting the nomination of the ticket:

1 Indications that numerous delegates in Illinois, Missouri and other western states would go over to Franklin D. Roosevelt of New York on the second, if not the first, ballot brought the New York governor still closer to the nomination.

2 Serious defections from the strength the Roosevelt managers expected to muster for abrogation of the century-old rule requiring two-thirds of the convention for nomination brought them face to face with the grave possibility of defeat on this issue.

Opposition from the South.

With such solid Roosevelt delegations as Alabama, Mississippi, and North Carolina revealing opposition to the Roosevelt move to abolish the rule, and with support in other delegations shrinking, it became apparent that the vote on the question is likely to be extremely close.

As a result of this turn of events the decision of the convention on this matter suddenly assumed a bearing of enormous importance on the fate of the Roosevelt candidacy. If the two-thirds rule should be abrogated Roosevelt will be nominated by a tremendous margin over the 578 votes constituting a majority.

If the two-thirds rule is retained the anti-Roosevelt leaders calculate they can prevent the New York governor from attaining the 770 votes constituting two-thirds of the convention. However, the Roosevelt leaders are supremely confident of victory even if the rule is retained, only conceding that it might take longer to achieve.

Governor Phones Appeal.

Alarmed by reverses they suffered in the caucuses of delegations last night on the question of the rule, the Roosevelt managers began to put on the screws to bring wavering delegates back into line for the abrogation of the two-thirds requirement to nominate.

The persuasive powers of Gov. Roosevelt himself were brought to bear on the North Carolina delegation when it was learned that this Roosevelt aggregation was threatening to cast its 26 votes for retention of the rule. A direct telephone connection, hooked up with a loud speaker, was effected between Albany and the room in which the North Carolinians were assembled and the governor made a plea in which he said that support of the entire program of the Roosevelt managers is essential to his nomination.

Although he did not expressly request the delegates to vote for abrogation of the two-thirds rule, Gov. Roosevelt intimated that a vote to retain the rule would be tantamount to a vote against his nomination. Despite the appeal, the delegation was split on the abrogation of the rule.

Missouri Shows Strain.

Despite reverses on the voting rule, there were numerous indications of the New York governor's strength in votes for the nomination.

Following the breakup of the Illinois delegation which was released by Senator James Hamilton Lewis, the second favorite son state to show signs of cracking was Missouri with 36 votes.

The delegation voted to stick by former Senator James A. Reed until released, but it was also indicated

that Mr. Reed would be under great pressure from the delegation to release it after the first ballot. Upwards of 30 of the members are bent on flopping to Roosevelt at the first opportunity.

Signs of impatience on the part of numerous delegates to go over to Roosevelt were also visible in other favorite son delegations, notably Ohio, Oklahoma, Texas and California.

Cermak May Clinch It.

Mayor Cermak of Chicago was probably the most courted leader on the scene last night as it became evident that he might clinch the nomination of Roosevelt.

Illinois is expected to give Melvin A. Traylor about 45 and Roosevelt 10 votes on the first ballot, but indications are not wanting that the delegation will switch to Roosevelt on short notice if the circumstances seem to warrant. The Illinoisians are interested, among other things, in landing Bruce Campbell of East St. Louis in second place on the ticket.

The New York delegation voted, 65 to 27, against abrogation of the two-thirds rule. The Roosevelt managers had expected at least 40 votes in the New York delegation for abrogation of the rule. From Pennsylvania they got 45 votes for abolishing the rule, which was 17 votes short of their expectations.

Of the Indiana delegation, 20 members are for the nomination of Roosevelt and 10 against him, but on the two-thirds rule only 10 are for abrogation and 20 against. This was a loss of 15 votes for the Roosevelt faction on the rule.

The Roosevelt delegation of six from Alaska voted to retain the rule. Gov. Connor of Mississippi thought the delegation from that state will oppose abrogation of the rule, although the members favor Roosevelt for the nomination. Utah, though for Roosevelt, exhibited opposition to changing the rule.

Predict Abrogation of Rule.

Altogether the Roosevelt forces have suffered defections of more than 50 votes from the strength they expected to muster to abrogate the rule.

Senator C. C. Dill and Homer S. Cummings, who have been following the fight for permanent chairman and abrogation of the two-thirds rule, issued a joint statement at midnight, predicting the abrogation of the two-thirds rule by a majority of 150 and the selection of Senator Thomas J. Walsh as permanent chairman by a majority approaching 200.

"The two-thirds rule will be abrogated by a majority of at least 150," the statement said. "We lost 56 votes from our earliest estimate. The losses were Alaska, 6; Mississippi, 20; Pennsylvania, 10; New York, 7; North Carolina, 13. We gained 4 from Connecticut and 5 from Ohio. Tonight we estimate that the two-thirds rule will be abrogated by a majority of 150. It may exceed that after the convention elects Senator Walsh permanent chairman by a majority which will not be less than 200."

Roosevelt Beaten, Hague Says.

Mayor Frank Hague of Jersey City, floor leader of the Al Smith forces came out late in the evening with the formal declaration that the allied opposition has the votes to beat Roosevelt all along the line. He asserted that Jouett Shouse would be elected permanent chairman, that the two-third rule will be retained and that the convention will reject Roosevelt and nominate another.

"I have met swarms of delegates, including many Roosevelt supporters and they are unswervingly opposed to this attempt to steam roller the nomination by a process unparalleled in the history of Democratic conventions," said Mr. Hague.

"Many of these delegates are so incensed over this that the movement in opposition to Mr. Roosevelt has been directly strengthened.

"Tainted Nomination."

"They realize that a nomination obtained under these conditions is a tainted nomination and that any man who encourages this traitorous movement shows himself unworthy of the highest office of the United States. The delegates to this convention do not intend to stand idly by and see the party destroyed by the candidate who, in my opinion, is the weakest the Democrats can nominate.

"I make the confident prediction that not only will the two-thirds rule be upheld, but in the process of preventing its abrogation the Roosevelt managers who sponsor it will receive at the hands of the convention a humiliating chastisement.

"Regarding the indefensible attempt to supplant Mr. Shouse as permanent chairman of the convention, I can give personal testimony that Gov. Roosevelt, through his acknowledged representatives, gave his personal word as a gentleman that he would support Mr. Shouse for this post.

Says Principle Is Involved.

"There is, as Mr. Smith said, a moral principle involved in this question of permanent chairman—a principle of keeping one's word.

"I have the utmost faith in the Democracy of the nation. I believe that the Democratic party is rich in presidential timber and need not resort to such tactics to bring about the nomination of a candidate for President at the risk of disrupting the party. No individual is big enough to gratify his ambition at this price. The cost is too great."

If the two-thirds rule should be abolished, only a majority, 578, would be required to nominate. Otherwise it will take 770. A conservative estimate gives Roosevelt not less than 678 on the first ballot, distributed as follows:

Alabama	24	New York	30
Arizona	6	North Carolina	26
Arkansas	18	North Dakota	9
Colorado	12	Oregon	10
Delaware	6	Pennsylvania	45
Florida	14	South Carolina	18
Georgia	28	South Dakota	10
Idaho	8	Tennessee	24
Illinois	10	Utah	8
Indiana	20	Vermont	5
Iowa	26	Washington	16
Kansas	20	West Virginia	16
Kentucky	26	Wisconsin	26
Louisiana	20	Wyoming	6
Maine	12	Alaska	6
Michigan	38	Dist. of Columbia	6
Minnesota	24	Hawaii	6
Mississippi	20	Philippines	6
Missouri	12	Porto Rico	6
Montana	8	Canal Zone	6
Nebraska	16	Virgin Islands	2
Nevada	6		
New Hampshire	8		
New Mexico	6	Total	678

With that many votes in the bag for Roosevelt a general bandwagon rush might easily put him over the line by the switching of votes after the conclusion of the roll call but before the announcement of the result.

These Would Settle It.

Among such accessions would be at least 12 more from Pennsylvania, committed to Roosevelt as second choice, 18 from Missouri, probably 25 or more from Illinois, and Oklahoma's 22. Such additional votes would clinch the nomination, without taking into consideration what the 49 Tammanyites, the Ohioans, Texans, and Californians might do.

In the backstairs conferences of the leaders during the night the vice presidential nomination was figuring. These negotiations revolved chiefly around two states, Ohio and Texas.

They involved the possibility of Ohio going over to Roosevelt to pave the way for the selection of either Senator Robert J. Bulkley or Gov. White for the Roosevelt running mate, of Texas making a similar move in the interest of landing Speaker Garner on the ticket.

Rumor About Wheeler Denied.

A story published in Chicago that Roosevelt has picked Senator Burton K. Wheeler [rad. Dem., Mont.] for his running mate drew instant denial from the New York governor. James A. Farley, Roosevelt manager, made public the following telegram from the governor:

"I understand it is reported that I have asked Senator Wheeler to become vice presidential candidate with me this fall. Story is not true. I have already made it clear to the press and the country that I have asked no one to become my running mate and that no one has been authorized to do so on my behalf."

The significance of this quick scotching of a report linking Roosevelt with Wheeler, who bolted the party in 1924 and ran for Vice President on the La Follette radical ticket, was not lost on the delegates.

A Conservative Wanted.

With the radicals of both major parties conspicuously supporting Roosevelt and the conservative Democrats conspicuously opposing him and with the Republicans preparing to make the issue Hoover conservatism versus Roosevelt radicalism, about the last running mate Roosevelt would choose would be a radical of the tinge of Wheeler. The Roosevelt managers are considering for second place on the ticket none but blown in the bottle conservatives.

Mr. Farley after a day of negotiations jubilantly told reporters that he has the votes to put through the entire Roosevelt program from the election of Senator Walsh as permanent chairman and the abrogation of the two-thirds rule to the nomination of the ticket.

"It will be Roosevelt on the first ballot," he said.

"Will he have two-thirds?" Mr. Farley was asked.

The manager hesitated and considered.

"I will just say first ballot," he replied.

Mr. Farley said he had been assured of 25 Roosevelt votes in the Illinois delegation since its release by Senator Lewis. As he previously had claimed 691 votes on the first ballot, the Illinois accession he expects would raise the tally to 716.

Jouett Shouse denied reports that he was entering into a combination of anti-Roosevelt leaders to withhold support in the election from the nominee of the convention if the two-thirds rule is abrogated.

"I never heard of the move to form such a bloc except from one man, a delegate from Florida," said Mr. Shouse. "He said there was talk about such a combination and asked me what I thought about it. I told him I thought it extremely unwise. I won't enter into any combination against supporting the nominee if such a course is followed by the convention."

He'll Support the Nominee.

Mr. Shouse was then asked whether he meant he would support the nominee no matter what happened.

"Absolutely. I shall support the nominee of the convention," he said.

Mr. Shouse said he had made no polls of delegates as to their stand on the abrogation of the two-thirds rule or on their choice for permanent chairman. He declined to make an estimate on what the vote on the permanent chairmanship would be.

Reports persisted that a good many influential leaders in the Roosevelt camp are in favor of dropping the fight to get rid of the two-thirds rule, particularly as it now seems certain that Roosevelt will be nominated by a two-thirds vote in any event. Some were said to be counselling that the rule be abolished as applying to the next convention, others that the two-thirds rule should apply to the first three or five ballots and the majority rule thereafter.

Kansas for Abrogation.

The Kansas delegation will vote as a unit to abolish the two-thirds rule, its delegation of 20 standing 14½ to 5½ for such action. The delegation decided, however, not to vote as a unit on the election of permanent chairman. As a result, Kansas will give 11 votes to Senator Walsh and 9 votes to Shouse, who hails from Kansas.

With a majority of the Kentucky delegation voting to abolish the two-thirds rule the entire 26 votes of that state will be cast as a unit for such action.

Senator Walsh, who cautiously observed on arriving a couple of days ago that while opposed to the two-thirds rule in principle he was not prepared to say whether it should be abrogated in this convention, issued a statement quoting an argument against retention of the rule in a 1928 booklet.

Says Rule Doesn't Work.

"In the views thus expressed, I heartily concur," he added. "Many varying reasons have been given for the adoption of the rule, though it seems to have originated in an honest belief that a nomination by a two-thirds vote would command more generally a united support. It has worked out, at least in modern times, exactly the reverse. If the candidate is nominated practically without opposition the rule is ineffective; if the choice is made after a hot contest, the tendency is to weaken the nominee through the animosities engendered in the strife."

Senator Tom Connally of Texas, who will place Garner in nomination, sounded a warning against doing away with the rule.

"The Roosevelt people in threatening to abrogate the two-thirds rule are making a blunder, endangering party success," he said. "The Democratic party is bigger than any individual. The customs and tradition of a hundred years cannot be ruthlessly disregarded without very serious consequences."

TWO VOTES AGAINST ROOSEVELT

Tom Farley, former sheriff of New York, who was removed from office by Gov. Roosevelt, and Mrs. Mary Norton, representative in congress from New Jersey, at the Drake hotel. [TRIBUNE Photo.]

WOMEN IN TEARS AS MISS BOOTH DENOUNCES RUM

Dry Massmeeting Protests Democratic Stand.

BY WALTER FITZMAURICE.

Evangeline Booth, commander of the Salvation Army, held an audience of prohibitionists spellbound last night with an impassioned lecture on the evils of strong drink.

Some of her listeners wept as she told in a broken voice of her physical battles to protect children from the blows of drunken fathers in the days of the saloon. She brought them to their feet cheering with an argument that, for the children's sake, the eighteenth amendment must be retained.

Despite an evening shower nearly 850 persons trooped into Orchestra hall at 8 o'clock to hear the woman who, at noon today, will open the Democratic national convention with prayer. The Illinois conference of organizations supporting the Eighteenth amendment staged the meeting as a demonstration against any Democratic avowal for resubmission or repeal.

Audience Curious at Start.

The audience, mostly comprising elderly church folk, seemed more curious than sympathetic at the start. Laughter arose when Miss Booth petuantly rebuked a photographer who, with flash gun poised, was crouching on the stage to catch her first gesture in the lens of his camera.

The evangelist apologized for her hoarseness, explaining that she had delivered 52 lectures in the last twelve days. This announcement drew only perfunctory applause but by the time she got into her plea for sobriety there was rapt attention. The burden of her plea was for the children.

"Liquor indulgence sends them to school without breakfast," she said in a low tone. "It puts them to bed on pallets of straw. It sends them to walk in shoeless feet on frozen pavements. It passes their little worn coats across the counter of the pawn shop. It sows the seeds of insanity in the baby's brain."

Army Members Applaud.

A number of uniformed Salvationists were in the crowd. They were nodding appreciation of every word, reminded perhaps of the temperance lectures they have delivered on street corners. Miss Booth's voice began to break.

"I have gone into homes in the slums and spread my dress to protect little children from the blows of drunken fathers," she cried. Her hands clinched the pleats of her gray serge uniform, spreading the skirts to illustrate.

"I have stood by open graves and watched the lowering of caskets holding the bodies of children beaten to death." Her right hand reached out flutteringly, as if to spread sod upon a casket.

Behind her on the stage was a Negro mixed choir. Tears rolled down the cheeks of baritones and sopranos. Below in the audience women covertly produced handkerchiefs. Miss Booth paused to regain her voice and an intense stillness fell upon the crowd.

Rarely Occur Now.

The evangelist closed with a statement that since prohibition the horrors of strong drink rarely occur.

Other speakers were Col. Patrick H. Callahan of Louisville, vice president of the American Business Men's Prohibition foundation; Dr. Graham Taylor, head of Chicago Commons, Mrs. Jesse W. Nicholson, Chevy Chase, Md., president of the Women's Democratic Law Enforcement league, and Mrs. Catherine Waugh McCulloch, president of the Illinois division of Mrs. Nicholson's league.

LIST METHODS FOR REACHING STADIUM, CONVENTION SCENE

The Stadium, scene of the Democratic national convention, is 1800 west in Madison street. It can be reached from downtown as follows:

STREET CARS—Madison street cars go east in Madison to Dearborn, south in Dearborn and west in Monroe and Madison to the doors of the Stadium.

ELEVATED TRAINS—Humboldt park and Logan Square trains go to Madison and Paulina streets, one block east of Stadium. Lake street trains go through Lake street transfer, thence south to Madison and Paulina streets. All these trains circle the loop on the inside track.

MOTOR BUSES—Route No. 31 buses go south in Michigan avenue and west in Washington street and boulevard to Wood street, one block north of Stadium. No. 26 buses go west from Michigan avenue in Jackson boulevard to Wood street, three blocks south of Stadium.

AUTOMOBILES—Drive west in Washington street and boulevard to Wood or Lincoln streets and turn south one block, or drive west in Jackson boulevard and three blocks north in Wood or Lincoln streets.

PARKING—Space east of Stadium will hold 600 cars. Other parking lots in vicinity.

TAXICABS—The rate of the larger companies of 25 cents for first quarter mile and 10 cents for each additional half mile. No charge for extra passengers.

IOWA DELEGATION FOR REPEAL; HAS A FAVORITE SON

Bringing a favorite son for the vice presidency with them, and pledged for Roosevelt and prohibition repeal, the Iowa Democratic delegation opened headquarters in the Palmer house yesterday. Maj. Gen. Mathew A. Tinley of Council Bluffs is the Hawkeye choice for second place on the ticket. He counts on his state's 26 votes and hopes for substantial support from the south.

"Repeal of the dry laws and immediate modification of the Volstead act to permit beer is our stand," said Chariman Frank O'Connor of Dubuque, United States attorney during the Wilson administration.

The delegation is working as a unit save on one point, the proposed abrogation of the two-thirds rule for nomination, which is the plan of the Roosevelt forces. The delegates were unwilling to talk openly about it, but said privately that there is a great deal of controversy on the point.

The Iowans will caucus at 9:30 o'clock this morning. The abrogation is about the only business before the delegation, for it is pledged to Roosevelt and Tinley and has settled the wet and dry stand it will take. National Committeeman Richard F. Mitchell of Fort Dodge and National Committeewoman Florence Cotton Etter of Sigourney were reelected at the state convention.

Gen. Tinley is the commander of the 34th division of the National Guard and has a long military record, including service in both the Spanish and world wars.

RETURN A SEALED VERDICT IN TRIAL OF JOHN SOVETSKY

A sealed verdict in the case of John Sovetsky is expected to be returned this morning before Federal Judge John P. Barnes. Sovetsky was tried last week on a charge of receiving stolen goods in interstate shipments. The case was given to the jury Saturday night and the verdict was reached after ten hours deliberation, according to Assistant United States District Attorney Benjamin Landis, who prosecuted the case. The verdict will not be made public until it is returned in court this morning.

If Sovetsky, who is known as the "million dollar fence," is found guilty he faces a maximum sentence of five years each on four counts of receiving and possessing stolen goods, and two years on a conspiracy count. The government charged that he and Sam Ginsberg, partners in a store at 6234 South Western avenue, had purchased $10,000 worth of clothing stolen from freight cars. Ginsberg pleaded guilty on Friday.

Kroger Consumers STORES

GREATER VALUES !

Sugar Sale!

5 Lb. Pkg. 23c

Guest Brand Malt Syrup HOP FLAVORED 2½ LB. CAN 27c LIGHT OR DARK

Hot Weather Beverage Edelweiss Light or Dark Bottle 5c (2c Deposit on Bottle)

OLIVES Large, Ripe, Pt. can 10c

SALMON ALASKA PINK 3 TALL CANS 25c

FRESH BAKED FIG BARS

3 Lbs. 25c

Cake Special PECAN NUT LOAF Each 15c

10c TEA 10c ROOM
160 NORTH STATE
10c-Nothing Over-10c
HOT AND COLD SANDWICHES
LARGE VARIETY OF SALADS
COMPLETE FOUNTAIN SERVICE
Table Service—Private Booths
Always Open—We Never Close

Only Twice a Year!

A SALE OF SALON ORIGINALS

Wolock and Bauer continue their traditional policy of Two Sales a Year. And what Sales! Here is unparalleled value-giving in Salon Originals. This season, our price-range is more inviting than ever before:

$8.35 to $10.85

Values to $18.50

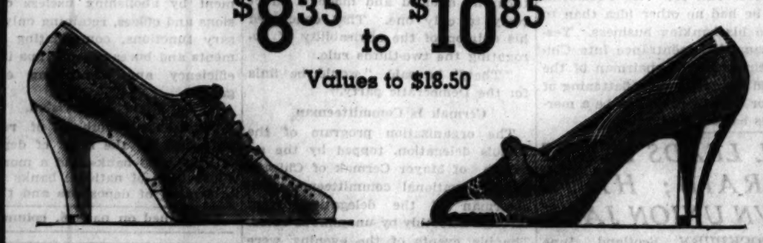

(ALL SALES FINAL)

ALL MATCHING HAND BAGS ARE GREATLY REDUCED IN PRICE

The Shoe Salon of

WOLOCK and BAUER

Michigan Avenue at Madison

This Store will be open all day Saturday, July 2, from 9 a. m. to 5:30 p. m. On subsequent Saturdays during July and August, with the exception of August 27, we will follow our usual custom of closing at 1 o'clock

Beginning this morning . . .

A Clearance OF ALL HATS IN

THE FRENCH ROOM . . . . . (hats now as low as $5)

THE DEBUTANTE ROOM . . . . (hats now as low as $4)

THE TEN DOLLAR HAT ROOM (hats now as low as $2)

THE AMERICAN ROOM . . . (hats now as low as $3.50)

PREPARATORY TO OUR CLOSING THESE FOUR ROOMS FOR

Complete Remodeling

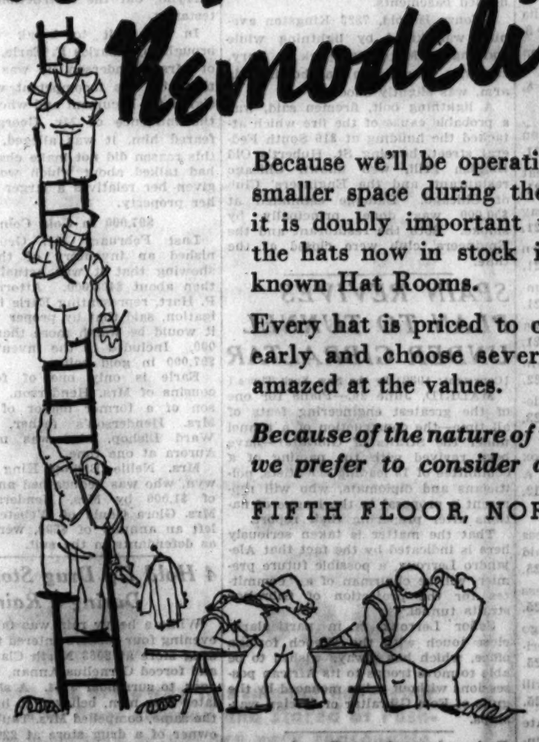

Because we'll be operating in a much smaller space during these alterations it is doubly important that we clear the hats now in stock in these well-known Hat Rooms.

Every hat is priced to clear. Come in early and choose several. You'll be amazed at the values.

Because of the nature of this clearance we prefer to consider all sales final

FIFTH FLOOR, NORTH, STATE

MARSHALL FIELD & COMPANY

TWO FEMININE NOTABLES HERE OFFER CONTRAST

They're Mrs. Wilson and Mrs. Alfalfa Bill.

BY GENEVIEVE FORBES HERRICK.

From the east, in elegance; from the west, in excitement, two women came to town yesterday to prove, perhaps, just what a thing of contrasts is this Democratic party which today begins its convention.

The lady from the east, decorative and chilly as the orchids she wore, stepped from a Washington, D. C., train, smiled a greeting on Banker Barney Baruch, put a Paris purse in front of her face when the camera boys tried to snap a picture she didn't like, and motored to her suite at the Blackstone, where she held a highly protected salon. The lady was Mrs. Woodrow Wilson.

Mrs. Murray Arrives.

The lady from the west, folksy and friendly as the Oklahomans who greeted her, jumped out of a dusty automobile in front of the Auditorium hotel, smoothed out the folds of her blue suit, shook hands with everybody and delayed her luncheon half an hour to talk to anybody who wanted to meet her. The lady was Mrs. William Murray, wife of Alfalfa Bill.

While the photographers down at the station were philosophically consoling themselves that, "of course, Mrs. Wilson'd never talk to us photogs," the photographers at the Auditorium were getting acquainted with Alice Hearall Murray, twelve and a half per cent Chickasaw Indian, one hundred per cent good sport.

"For goodness' sake," urged Mrs. Murray, "don't say I'm an Indian princess. My uncle, Gen. Douglas Johnston is governor of the tribe; my great-uncle was governor before that. But I'm no princess, thank you. I don't want to be. I'm perfectly satisfied with being Mr. Murray's wife."

Recalls Being "Princess."

Then she recalled that time, some years ago, when a Washington hostess entertaining for her when Alfalfa Bill was in congress had press agented her guest as an Indian princess.

"I didn't know that, or I suppose I would have had to dig up a lot of beads and ornaments." By the way, she wore a tiny jeweled ring on her engagement finger; that was all.

"I went to the party and noticed the women all looking around as if expecting something important to happen. At last one of the guests said, 'But where's the princess?' My hostess turned to me and said I was it. I'll never forget the look on that woman's face."

Proud of her one-eighth Indian blood, from the maternal side, Mrs. Murray is a lot prouder, it seemed to me, of the fact that she married Alfalfa Bill, back some thirty-odd years ago.

Poor Man's Best Bet.

"He's the poor man's best bet in this convention," she declared. "He's always been the poor man's best bet, but this year the poor man needs a friend more than ever."

That's her thesis. She doesn't back it up with any high sounding phrases about tariffs or taxes. She thinks it's okay for women to be in politics if they have the time and the talent. But she thinks it's just as okay for the wife of a politician to be a homekeeping wife.

This is her first national convention. She's perfectly frank; she doesn't know exactly what's to be done, but she's anxious to meet people.

"I love to meet people. Always have been in the tiny Oklahoma towns, in Bolivia, where I spent five years with Mr. Murray; in Washington, where I enjoyed every moment of it."

Spends Day Meeting People.

Mrs. Murray spent the rest of the day meeting people, many kinds of people, whose only card of introduction was a hearty handshake.

Mrs. Wilson, too, spent a part of the day meeting people. But they were people who were, O, so properly introduced. She kept far from the sweaty swirls of corridor politics. In her hotel suite her brother, John Bolling, who had accompanied her from Washington, kept watchful guard and made of the apartment as much of an elegant fortress as is her Washington home, with its suppressed telephone number.

And the Democratic band didn't, but should have played "East Side, West Side" as a symbolic serenade to these two women who came to town yesterday.

Beauty Arrives from South.

So much for the cross-continent contrast.

Southern democracy sent up one of its fairest yesterday. Nor is that merely a fine phrase. Genevieve Clark Thomson, daughter of the late Speaker Champ Clark; wife of Editor Jim Thomson, member of the Louisiana Huey P. [Call Me Kingfish] Long delegation, is one of the prettiest women you'll see at this convention.

It's going to be difficult for Genevieve to be a good wife and a loyal daughter. Here's the reason.

Her husband as member of the Long delegation is backing Roosevelt's fight for abrogation of the two-thirds rule for nomination. But her father, back at the famous Baltimore convention of 20 years ago [where, by the way, she met Jim] won a majority of the votes, but lost the nomination because that very two-thirds rule was invoked.

Cite Case of Champ Clark.

So today the opponents of the Roosevelt strategy use her father as their strongest argument against changing the two-thirds rule now. "Why," they say, "it would be an insult forever to the memory of Champ Clark, if we changed the rules for Roosevelt when we didn't for him."

Which makes something of a dilemma for even a pretty girl.

But you are forgetting that she's more than a pretty girl. She's a politician.

Accordingly, when she arrived yesterday she immediately announced that she was here for a rest; had nothing to say, just yet, about politics; would probably have a statement this morning.

Against Immediate Change.

Informally, she explained: "I've always been opposed to the two-thirds rule, in principle. But, at first glance, though I haven't had time to go deply into the question, it seems as if it would be wrong to change it now, while a convention is in progress."

There were many other interesting arrivals, too, yesterday, all Democrats save that resilient Republican, Alice Roosevelt Longworth, who returned to the apartment she had at the Blackstone during the G. O. P. convention. And I have an idea that, Democratic though this convention is, when the solvent celebrity-seekers flutter into the Blackstone dining room for luncheon, the head waiter will be most frequently asked, as he was two weeks ago, to "tell us which is Alice."

WOMEN NOTABLES, HERE FOR CONVENTION, OFFER CONTRAST

Mrs. Woodrow Wilson, widow of the war time President, representative of the east, arrives on the Capitol Limited from Washington, with Rear Admiral Cary T. Grayson (left), and is met by Bernard Baruch, New York, the financial adviser of her late husband.
[TRIBUNE Photo.]

Mrs. William H. Murray (right), wife of Alfalfa Bill, an eighth of whose blood is that of the Chickasaw Indians, representative of the southwest, with her sister, Mrs. Ada Bingham, at the Auditorium hotel.
[TRIBUNE Photo.]

Mrs. Floyd Kenlay, daughter of Mayor Cermak, pinning a Democratic donkey on Mrs. Sam Conner, national committeewoman from Kentucky.
[TRIBUNE Photo.]

Mrs. Genevieve Clark Thompson of New Orleans, whose father, Champ Clark, was speaker of the house of representatives and narrowly missed being President, here for convention.
[Acme Photo.]

GOV. ROOSEVELT JOVIAL; BELIEVES VICTORY IS NEAR

Albany, N. Y., June 26.—[Special.]—On the eve of the Democratic national convention, Gov. Roosevelt was in a jovial mood and apparently confident that his managers in Chicago would "put him over" safely.

In close touch throughout the day with his Chicago headquarters over direct telephone wire from the executive mansion, the governor smiled when he received correspondents and laughed and joked with them over incidents occurring in the many months they have followed him during the pre-convention campaign.

Officially, the governor had nothing to say for the record. He pursued his policy of avoiding utterance on any controversial questions arising at Chicago. But the buoyancy of his manner and declarations of his advisers here clearly indicated that he felt that all was well and that the convention would nominate him.

IDENTIFY LAKE VICTIM.

The body of a man about 40 years old, taken from the lake yesterday at the foot of Harrison street, was tentatively identified as that of L. R. Meisner, 838 North Wabash avenue, who had been missing from his home for a week.

HOOVER'S MOUNTAIN FISHING CAMP FAILS TO ESCAPE THE HEAT

Luray, Va., June 26.—(AP)—President Hoover rested in his Rapidan fishing camp today as cloudy skies failed to temper a warmth that pierced even the usual mountain coolness.

Mrs. Hoover and Herbert Hoover Jr., spending a quiet family week-end with the chief executive, left for Washington in the afternoon that the son might catch a train for New York and the President was reported remaining alone in camp aside from Dr. Joel T. Boone, White House physician, and Lawrence Richey, one of the secretaries.

It was stated that no additional guests were expected.

The President planned to return to the White House early tomorrow morning, rising shortly after daybreak.

Retired Head of Wesleyan Made Pastor of Church

Bloomington, Ill., June 26.—[Special.]—Dr. William J. Davidson, who recently retired as president of Illinois Wesleyan university, today received official word of his appointment to the pastorate of the First Methodist Episcopal church of Springfield, beginning July 18. He will serve as regular pastor of the church, filling the unexpired term of Dr. Harry W. McPherson, who was elected as the new Wesleyan president June 13. Dr. McPherson will take active control of Wesleyan the same day Davidson becomes active in the Springfield church.

REPEAL PLEAS WILL BE MADE THROUGH "ADS"

In twenty cities throughout the country this morning, leading newspapers will carry full page appeals to the electorate to make articulate to the resolutions committee of the Democratic convention their demand for a repeal plank in the party platform. The advertisements are published by Life magazine, and endorsed by the Woman's Organization for National Prohibition Reform.

A facsimile of a telegraph blank is contained in the advertisement, which needs only the signature of the sender before being handed in at a telegraph office for transmission. "Put repeal in your platform and I'll help you win," is the message on the blank, which is addressed to the chairman of the resolutions committee.

Mrs. Charles H. Sabin, founder and president of the Women's Organization for National Prohibition Reform, who is in Chicago adds a special exhortation to the members of her group to sign and send the messages. She headed a lobby that tried ineffectually during the Republican assembly here to have that party adopt a wet plank.

A conference of leaders of her organization will be held in New York on July 7, to determine what action shall be taken in view of the developments in the two conventions at Chicago.

Michigan Man, 101, Is for Roosevelt and Dry Repeal

Coldwater, Mich., June 26.—[Special.]—Alvin B. Schnell, 101 years old, today expressed his desire that Gov. Franklin D. Roosevelt receive the Democratic nomination at the Chicago convention. Schnell's first vote was for Lincoln. He favors repeal of the Volstead act.

DELEGATES TO BE GUESTS OF FAIR OFFICIALS TODAY

A special program for delegates and officials of the Democratic national convention will be held today at the World's Fair grounds. A similar entertainment was held for the Republican guests two weeks ago.

Following adjournment of the opening session of the convention, buses will be waiting outside the Stadium to carry the visitors to the exposition site. The transportation has been provided by the Citizens' committee, of which E. N. Hurley is chairman.

The delegates will be taken on a tour of inspection of the diorama studio, the illumination, chemistry and physics laboratories of the administration building, where exhibits are being prepared for next year. This will be followed by a visit to the hall of science, travel and transport building, old Fort Dearborn, Lincoln replicas, alligator farm, amusement areas, and other attractions.

Because of the military tournament in Soldiers' field, a program will not be given at night. Instead the visitors will be served tea in the modernistic, grape-and-gold trustees' room.

HOT TEA CALMS RUFFLED WATERS OF DEMOCRACY

Candidates Pursue Rivalry in Gay Settings.

(Picture on back page.)

BY KATHLEEN M'LAUGHLIN.

Democratic politics went polite yesterday. In settings gay with white flannels, and fluffy gowns, hot tea and iced lemonade, the candidates pursued in suave fashion the rivalry that flared so vigorously the day before in the corridors of the Congress hotel.

Poised and pleasant, Gov. Albert C. Ritchie of Maryland milled through some 400 guests at the Illinois Woman's Athletic club, greeting and handshaking. He didn't want to speak, but when he did after repeated urging, he spoke for the party first and himself afterward, in a brief expression of appreciation and a plea for support.

All Good Friends.

"There's going to be enough oratory this week to last you a long time," he warned. "But whatever happens, I'm sure of one thing—that we're all going to be good friends, and that we are going to elect a Democratic nominee in November.

"All of us candidates have a right to enter the lists. But none of us has the right to do anything that will jeopardize the Democratic party. I am convinced that when the convention is over, a party in harmony will have come out of it. Let the best man win.

"I hope to see you all at the convention. I'd like to do anything I can for you—and if you would reciprocate I'd be much obliged to you."

Miss Lavinia Engle of the Maryland legislature and Miss Adele Stamp, dean of women at the University of Maryland, received the guests. Others in line included Mrs. George Heller, Democratic committeewoman; Mrs. Charles E. Roache of Montgomery county, Maryland; Mrs. Mary H. Du Vall, president of the Democratic Women's Clubs of that state; and Mrs. Elizabeth R. Menefee of Cumberlad, national committeewoman. Mrs. Robert H. Carr and Mrs. David G. McIntosh poured.

Mrs. William H. Mitchell and Mrs. Leslie Wheeler, co-chairmen of the Illinois branch of the Women's Organization for National Prohibition Reform, were among the guests. Mrs. Bessie Bragg Pearson, president of the Illinois Woman's Athletic club; Mrs. John Parker, wife of the governor of Louisiana; Mrs. John Parker Jr., and others were present.

Garden Party at Lake Forest.

At Apple Green, the Lake Forest estate of Mr. and Mrs. Clarence N. Goodwin, hundreds of guests were entertained at a garden party attended by the wives of distinguished Democrats, and the women delegates, alternates and national committeewomen. A bevy of young Chicago matrons received with Mrs. Goodwin.

Mr. and Mrs. Edward N. Hurley were hosts at their estate at Wheaton at a function in honor of Mrs. Woodrow Wilson. Mrs. Mary T. Norton, congresswoman from New Jersey, was the guest of honor at a tea at the home of Mrs. Anne Farley, 2338 Washington boulevard, under the auspices of the Catholic Daughters of America. And there were various other private parties for visiting celebrities.

Slayer Shot by Dying Policeman Dead of Wounds

Sandy Speare, 35 years old, colored, who on June 18 shot and killed Policeman William Gagler, 35 years old, and was in turn shot when the policeman tried to serve a warrant on him at 3117 South State street, died last night in the Bridewell hospital.

WET CHIEF SAYS REPEAL IS KEY TO PROSPERITY

Prohibition has brought local and federal law enforcement agencies into public contempt, Fred G. Clarke, commander-in-chief of the Crusaders, declared on his arrival here yesterday to work for inclusion of a repeal plank in the Democratic platform.

"Prosperity cannot be reëstablished until the 18th amendment is drastically revised or repealed, and confidence and respect restored to our public officials," he declared. "The federal dry law has created the greatest criminal oligarchy ever known in this or any other country."

The elements of prosperity stand ready to be utilized, Mr. Clark believes. He pointed to the tremendous gold reserve, the 57 billion dollars on deposit in the banks, the well stocked condition of the granaries and the unimpaired industrial capacity of the country.

"We have everything a bountiful Creator could bestow with the single exception of faith in government officials and confidence in business leaders," Mr. Clark said. "The one law that has had more to do with creating unprecedented corruption than any other is the prohibition law."

MONTH-END Sale

Boys' Wear TO CLOSE OUT

All Odd Lots from Our Boys' Department

Entire 3rd Floor

Bathing Shirts and trunks, values $2.75 to $4.00, ages 8 to 16, each.... 85c

Sport Shirts: Of fine broadcloth in neat patterns, ages 8 to 16, $1.25 and $1.50 values 85c

Polo Shirts: Fine quality mesh, in white, tan, blue, green or canary, ages 8 to 18 ..... 95c

Pajamas: Fine quality fancy broadcloth, ages 8 to 18, values $2.00 to $2.50 $1.35

Jerseys and Sweaters: Fine quality, imported and domestic, plain and fancy, ages 4 to 16, values $3.00 to $4.50... $1.95

Bath Robes: Fine domestic and imported flannels, values $7.50 to $18.00, ages 2 to 10..... $3.65

Ages 12 to 18, $4.65

A STARR BEST
Randolph and Wabash -- CHICAGO
FINE CLOTHES for MEN and BOYS

FINAL WEEK
PUSHMAN'S June Sale
Oriental Rug prices are at their lowest

This great once-a-year sale is nearing the end, and this is a final urge and suggestion that, if you want to buy the finest Oriental rugs in Chicago at the lowest price, you do so now. Probably never again will you have a similar opportunity, or one that will even closely approach the values now being offered.

The following list is a very small portion of the countless hundreds of specials included in this sale:

SISWAN	8'10"x 6' 2"	$110
ARAK	12' 3"x 8' 9"	150
LARISTAN	10' 9"x 8'	165
CHINESE	13' x10'	225
SISWAN	13' 8"x 7'10"	225
KERMAN	12' 3"x 9'	325
LARISTAN	18' 4"x10' 6"	325
ANATOLIAN	18' 5"x11' 3"	337
LILAHAN	16' 9"x10' 7"	375

Chinese Size 2x2 YOUR CHOICE $8.50

Lilahans Size 4x2.6 YOUR CHOICE $12

IRANS Size 3.6x6.6 YOUR CHOICE $28

SARUKS Size 5x3.6 YOUR CHOICE $38

While you are away this summer have your Oriental Rugs cleaned and stored at Pushman's—where prices are very reasonable. Phone Central 5767.

Pushman Bros.
16 South Wabash Ave. near Madison
ORIENTAL RUGS CARPETING

FREE

BEAUTIFUL OVERNIGHT CASE WITH ANY 4 GARMENTS OR MORE
Only 5c Insurance Charge

SUPER-QUALITY DRY CLEANING
PRESSED and FINISHED
ANY COAT SUIT DRESS 59¢ Ea.
CASH AND CARRY PLUS INSURANCE 6 for $3.50

9x12 Rugs Domestics cleaned. Both sides, fringe, $1.95 All Rugs Called for and Delivered FREE
Drapes Any size or fabric cleaned, 50% off
Lace Curtains Pair 75c

MEN'S TIES Cleaned Reshaped 12 for 50c
Men's Hats Cleaned Blocked 50c
Ladies' Hats Cleaned Reshaped 25c
GLOVES CLEANED Like New 10c Pr. With Ea. Order
GARMENTS DYED Any Shade $2.69
FUR COATS Cleaned & Glazed $1.95

STERLING CLEANERS
202 SO. STATE ST.
Cor. Adams Op. Fair Above Lizzett's Rm. 416
48 HOUR SERVICE

Pick-Up and Delivery
6 Garments $4.00
3 Garments $2.25
Just Phone HARRISON 5672

COUPON FOR TRIBUNE ACCIDENT INSURANCE POLICY

For New Policy or Renewal. $1.25 a Year

To secure the Chicago Tribune-Federal $7,500.00 Travel Accident Insurance Policy, or to renew for another year one previously issued to you, cut out and fill in the application below and send it with registration fee of $1.25 to Tribune Insurance Dept., Federal Life Insurance Co., 160 N. Michigan Ave., Chicago, Ill. Remit by money order or check payable to Federal Life Insurance Company. (During the first five years, as provided in the policy, the value of all specific indemnities increases 10% each year the policy is renewed.)

☐ NEW POLICY OR ☐ RENEWAL
Check here if you wish new policy. Check here if you wish old policy renewed.

APPLICATION for $7,500.00 TRAVEL ACCIDENT INSURANCE POLICY
Issued to Readers of the Chicago Tribune

If Renewal, write Policy Number here. No.....

(If you wish a new policy ALL QUESTIONS BELOW MUST BE ANSWERED. If you wish to renew a Policy previously issued to you, indicate above and fill in name, address and policy number.)

Do you apply for a $7,500.00 Travel Accident Policy in the Federal Life Insurance Company, issued only to Readers of the Chicago Tribune?.....

What is your Full Name?.....

Address?..... Number Street

..... City State

What is your Age?.....Place of Birth?.....

Date of Birth? Month.....Day.....Year.....

Are you Totally Blind or Deaf?.....Are you Crippled to the Extent That You Cannot Travel Safely in Public Places?.....

What is the name and address of person to whom you want this insurance paid in case you are killed? (If not answered insurance will be payable to your Estate.)

Beneficiary's Name?.....

Relationship?.....

Address?.....

Do you certify that you are or will become a reader of the Chicago Tribune?.....

Sign your name here.....

NOTICE: Not more than one policy will be issued to any one person. Issued Only to Applicants Over 10 and Under 70 Years of Age.

Brucewood Dresses

She's dated up 'way into July—easy to see why. Loads of charm, loads of life—and (of course) loads of Brucewoods

$17.50

MAURICE L. ROTHSCHILD
State at Jackson

BARUCH DEMANDS CUT OF BILLION IN U. S. EXPENDITURE

Believes New Tax Burden Will Cause Trouble.

BY OSCAR HEWITT.

A cut of a billion dollars in federal governmental expenditures was urged by Bernard M. Baruch, chairman of the war industries board under President Wilson, upon his arrival in Chicago yesterday. He has several times advised President Hoover on fiscal matters.

BERNARD M. BARUCH.

Mr. Baruch asserted that new tax burdens—evidently referring to the act to increase federal taxes $1,118,500,000—will only add to the trouble.

"This great crisis goes to the very right of a man to earn his daily bread," said the New York Democrat. "There has been no violence, because all have suffered, no one has been exploited and because every one has recognized the duty to help to the limit."

Face the Realities.

After saying that every one must know and face the realities, he became more specific as follows:

"Our people must know the facts concerning the government's own finances. They must insist upon such genuine and effective economy, such dependable and rational revenue measures and such candor and skill in federal finance as will end the reign of fiscal and economic doubt, which has paralyzed our economic life during the last three years. Reform in this regard in indispensable to recovery and to the success of any plan for the betterment of present conditions.

"New tax burdens are not the answer. The weakness of our political system is such that the more the available revenue, the greater the reckless squandering.

"The essence of fiscal reform is to cut the cost of government. Platform generalities about 'economical administration' will not serve. One billion dollars can and must be set as the measure of reduction."

A Cut of 23½ Per Cent.

That is a recommended cut of about 23½ per cent. The federal government expenditures this fiscal year will probably reach four billion, 750 million. They are in excess of four billion, 455 million for the first 11 months. By inference Mr. Baruch condemns the general language of the Republican economy plank, which reads:

"We urge prompt and drastic reduction of public expenditures, and resistance to every appropriation not demonstrably necessary to the performance of essential functions of government, national and local."

Unless his plan in effect is carried out, Mr. Baruch predicted the country will be economically stagnant for a generation.

"Federal statements of existing and prospective deficits and federal financing of deficits and extraordinary expenditures must be on a straightforward basis. Our new, unscientific, and hasty revenue law is wholly insufficient in yield and is bad enough in substance to prostrate even active business. It must be made rationalized and made sufficient.

Applies to States and Cities.

"What is said of the federal government's spending and taxing is equally applicable to the spending and taxing of states, counties, and municipalities."

Mr. Baruch continued with this warning:

"Unless these things are done promptly there will be no hope for this generation, and our oncoming youth will be slaves, chained to the oars of our economic galley. Youth has the right to refuse their cruel inheritance, and we, of this generation, are in duty bound to change this stupid bequest before it is too late."

If his policy is adopted Mr. Baruch predicts:

"With unnecessary spending reduced to balance a sane and dependable revenue, and with federal fiscal administration reformed, confidence in our financial institutions will replace the fear generated by the last three years. A plenitude of money will flow out of hiding, seeking investment.

Business Will Revive.

"Suddenly we shall realize that the elements of our great wealth remain intact. Business will revive and as a nation we shall advance to the enjoyment of a rich future. No matter what emergency plans we try, this can never happen so long as the present timid, selfish and political administration of federal finances continues."

Mr. Baruch's second main point relates to agriculture. On this he said:

"On the eve of every election, our ruined agriculture has been fed illusory platitudes, and every time has been fooled thereby. There can be no recovery with half of our population within our tariff walls and the rest thrust outside. Our farmers deserve an American price for that part of their export product consumed within American markets. That equity has been recognized in many previous platforms. It has never been accorded. It is an immediate and indepensable necessity to economic recovery."

Favors Dry Repeal.

Mr. Baruch's third proposal, in importance is the repeal of the 18th amendment. His fourth reads:

"Employment depends on recovery of business. That can be had by attending to the three fundamentals just considered, and in no other way. In the meantime, the best we can do is to see to it, by such emergency expedients as the Wagner bill, that no names are left unused to prevent physical suffering. If we fail in this, we invoke the deluge. If we fail to return to the homely virtues of equity, courage and candor in government, neither the Wagner bill, nor the Reconstruction Finance corporation act, nor any other palliative can succeed, and we deserve the deluge.

"The fiscal, agricultural, prohibition, and employment problems are in a field which I call emergent. In the great war what we called 'priority' was given to the more essential matters. So now, we must give 'priority' to these most immediate problems. Everything else must be deferred."

Economic Principles.

Mr. Baruch went on to discuss the tariff, international debts, reparations, disarmaments, and other matters.

He concluded that "this is a recital of the economic principles equally applicable to both great parties. It is not exaggeration to say that application of them is necessary to sustain our national life. They have thus far failed even of recognition, owing to the selfishness and obtuseness generated by partisan politics."

He asks for a candidate who will put these ideas into effect. Whether the platform committee will have the courage to follow the advice of Mr. Baruch in demanding that the cost of government be slashed a billion dollars remains to be seen.

NEW YORK NOTABLES MEET

Grover Whalen (left), former police commissioner of New York City, and John W. Davis, Democratic presidential candidate in 1924, at Drake hotel. [TRIBUNE Photo.]

NOTES OF THE CONVENTION

There seem to be at least two "official" gavels slated for use in the Democratic national convention. According to one report the gavel was made from a piece of linden tree under which Lincoln and Douglas debated in Quaincy, Ill., in 1858. But Horatio J. Abbott of Ann Arbor, national Democratic committeeman from Michigan, says official sanction has been given to the use of another gavel, fashioned by Prof. Marshall B. Byrn of the University of Michigan from 48 pieces of wood, representing the 48 states of the Union.

Three uninvited "delegates" to the convention arrived at the Chicago Stadium yesterday. They were Mahana, 7 months old; Alfalfa Bill, one year old, and Midget, six months old, three donkeys from Corpus Christi, Tex. W. J. Crawford, who brought them from Texas in a trailer behind his automobile, said that officials of the convention had agreed to use the animals as mascots for their meeting.

Members of the Indiana Democratic club, whooping it up for "Al Smith and Beer," arrived in town yesterday afternoon. Mark Gray of Indianapolis, president of the club, said that a poll vote taken on their special train en route to Chicago had shown 33 votes for Newton D. Baker; 30 for Franklin D. Roosevelt, 23 for Al Smith, and 13 for Albert C. Ritchie. Mr. Gray made it plain that the club did not presume to speak for the official Indiana delegation.

Utah delegates, following their arrival in Chicago yesterday, set up headquarters at the Palmer house to promote the candidacy of Gov. George H. Dern of Utah for the vice presidential nomination.

Rear Admiral Richard E. Byrd, John J. Raskob, President Robert Maynard Hutchins of the University of Chicago, and Mrs. Nellie Taylor Ross of Wyoming are scheduled to speak tonight at a dinner of the Young Men's Democratic Clubs of America, to be held in the La Salle hotel. Tyre Taylor, president of the organization, will be toastmaster.

20,000 SEATS AT 50c ON SALE FOR MILITARY SHOW

Twenty thousand additional seats at 50 cents each will be placed on sale this morning for the George Washington bicentennial military tournament being held nightly in Soldier field, it was announced yesterday by Lieut. Col. George A. Wildrick, tournament executive. Children will be admitted for 25 cents, he stated. Box seats and other seats will remain at 75 cents and $1.50.

Last night's exhibition was called off because of inclement weather. It was announced that those holding reserved and box seats for the performance may exchange them for any other night by calling at the tournament headquarters at 130 South La Salle street.

Tonight's performance will be dedicated to Switzerland and Jugoslavia. Songs of the two national groups will be features of the show. Ernst Buehler, Swiss consul in Chicago, and George Kolombatovich, Jugoslavian consul, will be guests of honor. The performance that was to have been held last night and dedicated to Hungary will be given jointly with the Belgian performance on Friday night.

Woman Seriously Hurt as Sidewalk Collapses

Mrs. Clara O'Bregon, 27 years old, 121 South Laflin street, suffered a severe injury to her back last night when the sidewalk just north of her home caved in. She was hurled into an old basement entrance and a slab of concrete fell on her. She was taken to the county hospital.

DEPRESSION HITS HUSBAND'S LOVE, CHARGE OF WIFE

The affections of Henry C. Seibert, 2724 North Clark street, a real estate dealer, waxed or waned in proportion to the size of the personal fortune of his wife, Catherine, 550 Surf street. This was the charge contained in her bill for divorce, filed in the Superior court last Thursday and suppressed until yesterday to allow her attorney, Morton C. Chesler, to serve notice of the suit upn her husband.

In recent months, the bill asserted, Mrs. Seibert's fortune, left her by her first husband, who died in 1922, has diminished almost to nothing as a result of the depression. Consequently, the bill charged, her husband's love has disappeared. The bill charged cruelty and nonsupport, alleging that Seiberts income amounts to $15,000 a year. The couple married in July, 1923, and parted on Dec. 3, 1931.

Blast, Followed by Fire, Razes 3 Omaha Buildings

Omaha, Neb., June 26.—(AP)—Fire, following a terrific explosion, destroyed three old downtown buildings early today with the loss estimated at $150,000.

SENATOR (HOW I HATE YOU ALL!) PEGLER ARRIVES

There Are No Democrats but Hon. Westbrook.

BY WESTBROOK PEGLER.

Declaring himself against "Roosevelt and everybody else," United States Senator Westbrook Pegler arrived in Chicago yesterday to take part in the Democratic convention and, as his opening gun in the fight, took a dirty crack at Thomas Jefferson.

"What did Jefferson ever do?" Hon. Pegler demanded. "Drew up the Monroe Doctrine. He makes me sick."

The noted statesman described himself as the only genuine Democrat in the United States today. When reporters suggested that Al Smith was a pretty fair sort of Democrat, he replied, "Smith is not a good Democrat. He is practically the same thing as a Republican. Who does Smith hate? Only Roosevelt. Do you call that being a Democrat?

Mark of a True Democrat.

"I am sore at everybody. I hate Roosevelt, Smith, Baker, Ritchie, Murray, William Muldoon, Bishop Cannon, Ella Boole (boy, how I hate that old girl), Graham McNamee, Amelia Earhart Putnam, and David Binney Putnam, too, and I also hate Bobby Jones. You try to name me somebody that I don't hate."

"What about little babies?" a lady reporter asked. "Surely you are not sore at innocent little babies."

"The hell I am not sore at innocent little babies," Hon. Pegler retorted. "Innocent little babies are even money with Greta Garbo in my line. Huey Long was an innocent little baby once, wasn't he? I jab pins in innocent little babies and I trip sweet old ladies, too.

Why He Grows Flowers.

"Up where I live I have the finest flower gardens in the United States and don't let anybody tell you that I am softening up on that account. There have been dirty rumors circulated by my enemies that I am not the true Democrat that I profess to be because I love flowers. That is a lie. I detest flowers. I grow flowers in my garden just to tramp them down. I tramped me down the greatest mess of rotten, filthy violets ever grown in this country a few weeks ago and I can hardly wait for the hollyhocks to get good and ripe."

"Why, hollyhocks grow five feet tall," interposed another reporter. "How can you tramp on them?"

"I don't tramp on them," Hon. Pegler said, with a malicious glare at a lithograph of George Washington. "For hollyhocks I use a 36 ounce ball bat and for apple blossoms in the spring I have a special spray that shoots acid all over them."

That Mutt Named Annie.

A Washington correspondent here reminded Senator Pegler of a dispatch out of New York which read in part: "Senator Pegler is said to be very fond of a Scotty pup named Annie."

"Would you care to be quoted as to this report?" the Washington man suggested.

"The report is some of Jim Farley's lying propaganda intended to create an impression that I am an irregular Democrat like Smith," Hon. Pegler said. "If I could trace it back to Farley I would sue him for a million dollars for libel. But he always covers up his tracks in circulating these poisonous insinuations about me.

"Yes, I have a dog named Annie but I am not fond of her. Annie is a mutt and I keep her strictly for kicking purposes. I picked her out of a thousand dogs because I wanted to find the one I could hate worst. I kick her three times every day regularly but she ran away just before I came out here so I am going out to the dog pound tomorrow afternoon and pick put a good temporary kicking dog."

"It was Farley," the Hon. Pegler said, "who circulated that report about my being fond of horses which was another lie. It is true that I kept several head at my place but I starved them and he didn't tell you that. He also spread that slander about my happy family life. We are not a happy family. We are fighting like devils all the time and if I ever catch that son of mine keeping pigeons again I am going to slap the ears off him.

"I got him a snake for a pet just before I left and it would do you good to see the way they hate each other. The boy's character is not fully developed yet and the episode of the pet pigeon should not be exaggerated. I think he will get over these little weaknesses and I look for him to become a good fighting, hating Democrat and a power in the national conventions 25 years from now."

"What about Al Smith? Do you hate him worse than Roosevelt?" the next question ran.

"Yes, and vice versa," the senator snapped back. Then, in an aside, "Look at that blonde in the blue dress over there. I've got a good mind to go over and insult her. I introduced a bill last week to make blondes pay a special blonde tax."

He's for Stopping Everything.

Senator Pegler descried Mrs. Charles H. Sabin some distance away and, summoning a bellboy, sent her a note reading, "Why don't you go on home and mind your own business?"

One of the Washington correspondents then asked, "Are you going to join the Stop Roosevelt movement in this convention?"

"What is that, a trick question?" the senator snapped back with a vindictive glare. "Join the Stop Roosevelt movement? I started the Stop Roosevelt movement. I started the Stop Smith movement. My movement is the Stop Everything movement. I am even out to stop Pegler and what do you think of that, you bunch of muggs? O, how I hate reporters."

"Then," suggested one correspondent, "you are not a candidate for the nomination yourself?"

"Me?" Hon. Pegler exploded, giving the correspondent a violent shove. "Do you want a fight, you Republican you? Do you think these scratchy bums are good enough to nominate me?"

Elect Him? Such a Crust!

"But," the correspondent persisted, "you might be elected."

"Who would elect me?" the senator hollered. "Who are the Democrats to be electing me? Or the Republicans, either. Of all the gall!

"A Democrat came up to me on the train and said, 'Senator, I think you are a wonderful man.' I hit him with my cane and said, 'Well, who do you think you are, going around admiring me?'"

The final question dealt with prohibition.

"Of course, I am against prohibition," the senator said, "and I would come out for repeal but for one reason. I am crazy about drinking myself and drink practically all the time. But I'm against repeal because the people like to drink. So repeal is out with me. This is a Democratic convention."

SHOTS ROUT HOODLUM.

Several shots from the revolver of Policeman William Thorpe routed an unidentified hoodlum late Saturday night, as he tried to annoy Miss Lillian Wohlfiel, 35 years old, 1805 North Lockwood avenue, in front of 1527 North Lotus avenue.

PRESIDENTIAL CANDIDATE EATS

Gov. William H. (Alfalfa Bill) Murray of Oklahoma and State Senator Cecil Chamberlin, delegate from Oklahoma, at the Congress hotel.

WISCONSIN VOTES TO HELP UPSET TWO-THIRDS RULE

Wisconsin's 28 delegates, pledged to Roosevelt by their state convention, voted at their caucus last night to go along with the Roosevelt campaign management in the effort to abrogate the two-thirds rule. They also voted to support Senator Thomas J. Walsh of Montana for permanent chairman of the convention.

Speakers at the caucus, while favorable to Roosevelt, made it plain that the decision to support abrogation of the two-thirds rule in favor of majority rule had been made by the state convention at Fond du Lac long before supporters of the New York governor began to promote the suggestion.

The Wisconsin delegation is pledged for repeal of all dry laws, and pending such action, the modification of the Volstead act to permit the manufacture and sale of beer. The support of Senator Walsh, a dry, for permanent chairman, was questioned by Delegate Pat Stone of Wausau, but the delegates voted 24 to 1, with one delegate not voting, to support him.

F. Ryan Duffy of Fond du Lac, a candidate for the Democratic nomination for senator, is chairman of the delegation. Both the retiring and new national committeeman and committeewomen, as well as Congressman Michael L. Reilly of Fond du Lac, the only Wisconsin Democrat in the lower house, are with the delegation. John M. Callahan and Mrs. James Carrigan of Milwaukee, the present members of the national committee, will be succeeded by Charles E. Broughton and Mrs. Gertrude Bowler of Sheboygan.

Harvesting a Poor Wheat Crop; Chinch Bugs in Corn

Quincy, Ill., June 26.—[Special.]—Wheat harvest will be on in full swing in the Quincy area this week. Some farmers were cutting Friday and yesterday. The wheat is the poorest it has been for many years. Some fields are so poor that hogs are being turned in on them. The Adams county farm bureau says much of the wheat will hardly pay for the swine. Oats are some better, but in places the straw is short and beginning to rust. Chinch bugs have started on the corn in Adams and on some fields in Fulton and McDonough counties the corn has been destroyed. Alfalfa, clover, and timothy all look fine, and pastures were never better.

Stevens

PERMANENTS ARE A NECESSITY not a luxury at $5

including shampoo and finger wave

Never before have we offered such remarkable value in our Powder Box.

At this unusually low price you are entitled to the same outstanding service and expert workmanship of skilled operators . . . as formerly at higher prices.

We suggest an early appointment.

ZOTOS

is the new wave given without machine or electricity. Let us tell you about it.

POWDER BOX—SIXTH FLOOR

CHAS. A. STEVENS & BROS

Escorted Tours to Colorado at Prices hitherto unheard of!

Think of it! An 8-day outing in America's most inspiring playground—including visits to both resort centers—Denver and Colorado Springs, at a cost so low you can scarcely believe it.

Parties will leave July 2, 9, 23, 30, August 6, 13, 20, and September 3.

Investigate this remarkable vacation opportunity now.

Call, phone or mail this coupon.

CHICAGO & NORTH WESTERN-UNION PACIFIC

148 S. Clark St., Chicago
Phone Dearborn 3121

Please send me detailed information concerning your Low Cost Escorted Tours to Colorado.

Name .....

Address .....

AGAIN WE SAY, QUALITY PREDOMINATES In Every STACY ADAMS SHOE

Style, Fit and Comfort combined make them the outstanding high grade shoes on the market

GLADSTONE BOOT SHOP
7th Floor, Republic Building
209 South State Street
Harrison 6044

Genuine Palm Beach Suits and White Irish Linen Suits

$10.75

QUALITY THAT SETS A NEW VALUE STANDARD AT THIS PRICE

THE PALM BEACH SUITS all carry the Palm Beach label—they're tailored by one of the nation's foremost summer suit makers to our stringent specifications—and they've definitely established a new value standard at $10.75. Sizes for all men and young men

THE LINEN SUITS are made of exceedingly fine pure Irish linen . . light and cool beyond description—they come in single and double breasted styles for all men and young men . . and they're tailored in a way that you'd never expect to be possible at this low price

On our great summer suits 6th floor

MAURICE L. ROTHSCHILD
State at Jackson
MINNEAPOLIS CHICAGO ST. PAUL

HASSEL'S "PRINCETON" $5.85

50 additional styles at $5.85

HASSEL'S
$8 and $9
Custom Made Shoes
Now $5.85

THESE are shoes for men who care about appearance—and, incidentally, thrift. At $5.85 they have the smartness found only in $8 and $9 shoes of custom make—fine leathers, impeccable styling by experienced craftsmen. The $2 to $3 saving is made possible by Hassel's low Dearborn street rent, low overhead, and because Hassel's sales volume is the largest of any men's shoe store in America. More than 11,000 pairs to choose from in 50 conservative, ultra-smart and sport models at this extraordinary low price. Every pair guaranteed, too—we'll give you your money back any time they fail to look, wear and perform in $8 or $9 fashion.

Open Saturday Until 9

HASSEL'S
Dearborn and Van Buren

FLORENTINE

Eugene Realistic Naivette Le Mur

Reg. $10 Wave This week only $4

Frederic's Vita-Tonic Wave, $5

Complete—No Other Charges
By Bringing This Ads With You
Absolutely no finger waving required

We specialize in permanent waving
Finger Wave, 35c—Hair Cut, 50c

FLORENTINE
39 S. STATE ST., Cor. Monroe
12th Floor DEArborn 9530
With or Without Appointment

How One Man Lost 42 Pounds

"Gentlemen: I weighed 287 lbs. in May, 1931. I weigh 245 lbs. now (Jan., 1932). I plan to lose one lb. each week and do so. My hope is to reach around 200 to 225 without physical injury. I weighed 225 when 21 years of age, am now 50 years old. I feel better now. I take and recommend Kruschen Salts—have used 4 bottles. William P. Powers, Utica, N. Y., January 23, 1932."

To lose fat SAFELY and quickly take one half teaspoonful of Kruschen salts in a glass of hot water in the morning before breakfast. To hasten results go light on fatty meats, potatoes and pastries.

For your health's sake ask for and get Kruschen—the cost for a bottle that lasts 4 weeks is but a trifle at any drug store in the world and if after the first bottle you are not joyfully satisfied with results—money back. All good druggists will be glad to supply you. E. Griffiths Hughes, Inc., Rochester, N. Y.

Do FALSE TEETH Rock, Slide or Slip?

Fastesth, a new, greatly improved powder to be sprinkled on upper or lower plates, holds false teeth firm and comfortable. Cannot slide, slip, rock or sour gum. No gummy, pasty taste or feeling. Makes breath sweet and pleasant. Get Fastesth today at Walgreen's or any good drug store.
FASTEETH CO., Binghamton, N. Y.

Chicago Daily Tribune.
THE WORLD'S GREATEST NEWSPAPER

Vol. LXXXXI. Monday, June 27. No. 183.

Published daily at Tribune Tower, 435 N. Michigan-av, Chicago, Illinois. The Tribune Company, publishers.

MAIL SUBSCRIPTION PRICES.

Mail subscription prices in Ill. (outside of Chicago), Ind., Iowa, Mich. and Wis.—Daily with Sunday, one year, $12.00.

Zones 3 and 4 in states other than Ill., Ind., Iowa, Mich., and Wis.—Daily $7.80 per year.

Zones 5 to 8, inclusive, Canada, Mexico, and foreign—Daily, $12.00 per year.

Entered as second class matter, Aug. 12, 1903, at the postoffice at Chicago under act of March 3, 1879.

PAY AS YOU GO, BYRD'S DOCTRINE OF GOVERNMENT

He and Gen. Mitchell War on Bureaucracy.

Harry Flood Byrd, Virginia's favorite son for the Democratic presidential nomination, comes to Chicago advocating the need for drastic reductions in taxation as the major issue.

Mr. Byrd would apply to the federal government system a species of economic government which he originated in his native state when he was governor.

Virginia today is solvent when most of the other states are broke, the former governor and his supporters proclaim. Virginia pays as it goes, and in that economic doctrine, said Gov. Byrd yesterday, lies the salvation of America.

Wins War on Bureaucracy.

Bureaucracies are anathema to Gov. Byrd, who, when he entered the office of governor of Virginia, found more than 100 separate departments functioning in the state government. He caused surveys to be made, and eventually went to the people and won legislative changes which reduced the hundred to twelve.

Twelve department heads now govern Virginia, all of them appointed by the governor. The resultant saving in the abolishment of costly separate departments has reduced the costs of state government 20 per cent, and has made for increased efficiency.

Under the régime of Gov. Byrd budget laws were adopted whereby no department may spend more than is available in revenue, and the result has been, his supporters declared, that many of the departments spend less, bringing about a decrease in expenditures and a decrease in taxes.

Calls Taxation Chief Issue.

"There can be no doubt," said Gov. Byrd yesterday, "that taxation is the paramount issue before our people today. Our federal, state and local tax bill amounts to $50,000,000 every day. It is vastly more than the taxpayers can produce, and we must reduce the load or go bankrupt.

"Public government is no different from private economy. If a business spends more than it can produce, it goes bankrupt, and that is what faces our federal and local governments today.

"There is only one course for any leader of government to pursue, and that is one of the most drastic economy."

Gen. Mitchell Offers Plan.

Gen. William Mitchell, a noted member of the Virginia delegation to the Democratic convention, has made an exhaustive study of the American economic system, and without any intention of committing Gov. Byrd to his program, Gen. Mitchell explained it in an interview yesterday.

The famous former head of army aviation declared that at present, under a bureaucratic form of government, there are 10 departments in the President's cabinet, 72 other executive establishments or bureaus, and seven separate establishments under congressional direction.

Gen. Mitchell would reduce this array of 89 separate governmental agencies to six. All the activities of these bureaus and departments could be centralized and consolidated, in Gen. Mitchell's opinion, under six heads, as follows: State, treasury, national defense, justice, interior and labor.

His Plan of Consolidation.

Eleven commissions organized to deal with international problems should be combined under the head of the state department, Gen. Mitchell declared. The army and navy, veterans' bureau and seven other departments and bureaus should be consolidated in the national defense department, he said.

The department of agriculture, with the federal farm board and a dozen other bureaus, should be combined with the department of labor, and the postoffice and commerce departments should function under the department of the interior, Gen. Mitchell believes.

The department of the interior should also supervise the activities of the interstate commerce commission, the federal trade commission, the power and radio commissions and 40 other separate bureaus, in the general's opinion.

"Eliminate the Overlapping."

"More than half of these bureaus overlap in their functions and those that do should be eliminated entirely," he said. "The result of a reorganization of this kind, I estimate, would give us a saving of at least one billion dollars annually in our federal tax bill, and it would enormously increase the efficiency of our government.

"The unbearable increase in taxes which has burdened our government in recent years is a source of overwhelming terror to all the citizens. It has caused a letting up in business of all kinds, liquidation of active securities, hoarding of money, sending of gold out of our country and depositing it abroad, the taking of our capital abroad and the organization of companies where they will not be so heavily taxed.

"This condition is increasing instead of decreasing. It operates to impoverish us, to send the money out of our country and to cause our citizens to evade taxation by numerous subterfuge. The result will be more and heavier taxes to our citizens, more unemployment and, if continued, socialism and anarchy.

"The great additions in the number of independent establishments of our federal government is due largely to the desire of the Republican party to further its political position and to give jobs to political lame ducks who are useful to it."

Rear Admiral Richard E. Byrd, brother of former Gov. Byrd, arrived in the city yesterday to confer with officials of the 1933 World's Fair on plans for exhibiting his historic ship, the City of New York, which transported him and a crew to Little America when he flew to the south pole. The ship will be placed in the exposition lagoon, surrounded by miniature icebergs.

ALL HARMONY AT ILLINOIS DEMOCRATS' CAUCUS

Left to right, standing: Edward F. Dunne, former mayor and governor; Judge Henry Horner, nominee for governor; Carter H. Harrison, former mayor. Seated: Recorder Clayton F. Smith, Mayor A. J. Cermak, who was unanimously elected national committeeman and chairman of the state delegation, and Mrs. Elizabeth A. Conkey, who was unanimously re-elected national committeewoman, at Hotel Sherman.
[TRIBUNE Photo.]

LLOYD GEORGE PAINTS DISMAL CHRISTIAN SCENE

[Chicago Tribune Press Service.]

LONDON, June 26.—David Lloyd George, at the annual flower service of the Welsh Baptist church in London today, expressed himself on what Christ would find on the earth today. Lloyd George had listened to an address entitled "Christ and Today."

The wartime prime minister declared that if Christ returned to earth he would find, after nearly 2,000 years absence, a world still bleeding from the wounds of the most terrible war ever waged and men almost at the point of starvation as a result of the devastation. He would not see them penitent and living along lines of fraternity, but perfecting weapons more destructive and terrible than any invented for the great war.

"If Christ came here today he would find nations more imbued with suspicion of each other through distrust, enmity, fear, revenge, and hatred than at almost any time in the history of the world.

"If Jesus' parents had to fly with him today to Egypt from the wrath of Herod they could not start their flight without a passport from Herod himself. Not only that, if they arrived in Egypt they would be refused admission has alien immigrant and impecunious. That is the spirit of fraternity among nations after 2,000 years of Christianity."

INDIANA WANTS JOUETT SHOUSE FOR CHAIRMAN

At a caucus held last night in the Congress hotel the Indiana delegation to the Democratic national convention agreed unanimously to support a resolution presented by their chairman, Thomas Taggart Jr., that Jouett Shouse be elected permanent chairman of the convention.

THOS. TAGGART JR.
[Rayhuff-Richter Photo.]

Although Taggart has expressed himself as strongly against any abrogation of the two-thirds rule for nominations, the delegation decided to defer action on this matter until another caucus tonight.

The leaders of the Roosevelt campaign have been striving to obtain support of an amendment of the convention rules whereby a simple majority will be declared sufficient to nominate candidates. The Roosevelt leaders also are seeking to turn the gavel of the permanent chairman over to Senator Thomas J. Walsh of Montana.

While it appeared from declarations by Mr. Taggart that he would urge the Indiana delegation to oppose Roosevelt for the presidential nomination, Mr. Taggart denied that this was the case. He declined to state his preferences on candidates, but the best reports were that a large block of the delegates will register for Roosevelt. Indiana has 30 votes in the convention, and while only 6 of those have been instructed, and those for Roosevelt, it is expected the New York governor will be given two-thirds of the delegation on the first ballot.

Two American Women Get French Decorations

[Copyright: 1932: By the New York Times.]

PARIS, June 26. — [Special.] — The decorations of the Legion of Honor, conferred upon Miss Anne Morgan and Mrs. W. K. Vanderbilt, were officially presented today by former Premier Andre Tardieu at a ceremony that took place at the Château Bierancourt, where Miss Morgan has installed the museum of Franco-American friendship. Miss Morgan received the rank of commander, held by only one French woman, the Countess de Noailles. Mrs. Vanderbilt received the rank of officer.

MICHIGAN SENDS A 'WET' W. C. T. U. TO CONVENTION

The Michigan delegation to the Democratic convention, led by an honorary member of the W. C. T. U. who stands strongly for repeal of the 18th amendment, was settling itself last night in its quarters at the Stevens hotel.

Horatio J. Abbott of Ann Arbor, national committeeman from Michigan, who is slated to be chairman of the delegation, is the leader who holds an honorary membership in the W. C. T. U., and who prides himself on being for temperance.

But Mr. Abbott believes temperance is not made by law and he declared himself in certain terms yesterday as favoring an end to Volsteadism and prohibition. He believes there is no doubt that Michigan's 38 votes will be cast for a wet plank. The delegation operates under the unit rule, a majority opinion being sufficient to control the vote of the entire delegation. The first caucus of the delegation will be held this morning.

Michigan will cast its 38 votes for Franklin D. Roosevelt, under instructions from the electorate, Mr. Abbott explained, and he said he was also in favor of abrogating the two-thirds rule for nominating candidates and substituting a majority rule.

KILLS SELF IN HOME.

Fred Stacek, 76 years old, shot and killed himself last evening in his home at 46th and Maple streets, Forest View. Police believe he was worried over financial reverses.

TRAYLOR CALLS ON PARTY TO STOP WORLD COLLAPSE

Addresses State Delegation; Cermak Is Leader.

(Continued from first page.)

and that Roosevelt would not have scored more than ten.

But the Roosevelt backers, headed by V. Y. Dallman, a delegate from the Springfield district, were silent. This was believed explained at least partly by Cermak's declaration immediately after his double-job election that everybody would be given fair treatment but that the majority, waiving its opportunity to establish close control, would not submit to a minority's attempt to seize domination.

Hopes to Back Traylor.

"We can't get anywhere if we go running all over the field," was the closest approach by the mayor to his hope that the delegation, following the withdrawal of Senator James Hamilton Lewis, will concentrate on Traylor as its favorite.

In addition to those already mentioned as elected by the caucus, Mrs. Elizabeth A. Conkey was unanimously reelected as national committeewoman. Michael L. Igoe's earlier election to the resolutions committee of the convention was reaffirmed. It was he who presented the slate and presented the Campbell resolution. He shared the gavel at times with Mayor Cermak and with Campbell in order that he might present these two steps of the program.

25 STATES WILL APPEAR TODAY IN PEACE PARADE

When the peace parade forms in Grant Park this morning a number of delegates and wives of delegates to the Democratic convention are expected to be in the procession. Twenty-five states will be represented in the parade.

Immediately following the car of Miss Jane Addams of Hull house will come that of Mrs. Clarence C. Dill, wife of Senator Dill of Washington. She was known as Gen. Rosalie Jones when she led the first suffrage march from New York to Albany nearly twenty years ago. Third in line will come cars conveying students from Harvard, Yale, Wesleyan university, Connecticut, Swarthmore, Cornell, George Washington, University of Iowa, and Denver university.

In the car with Miss Jeannette Rankin, first woman congressman and marshal of the parade, will be Miss Emma Wold of Washington, D. C., director of the peace demonstration, and Miss Harriet Seaman, dean of women at the University of Montana.

LIST CANDIDATES FOR PRESIDENT IN THEIR VARIOUS CLASSES

Democratic candidates for President enter the lists at noon today in the following classifications:

ACTUAL STARTERS.
GOV. FRANKLIN D. ROOSEVELT of New York.
ALFRED E. SMITH of New York.
GOV. ALBERT C. RITCHIE of Maryland.

DARK HORSES.
NEWTON D. BAKER of Ohio, Wilson's secretary of war.
MELVIN A. TRAYLOR of Illinois, president of the First National bank, Chicago.

FAVORITE SONS.
JOHN NANCE GARNER of Texas, speaker of the house of representatives.
JAMES A. REED of Missouri.
HARRY F. BYRD of Virginia.
GOV. WILLIAM H. MURRAY of Oklahoma.
GOV. GEORGE WHITE of Ohio.
GOV. A. HARRY MOORE of New Jersey.

DEFEND CITY'S SMOKE LAWS IN COURT TODAY

Martin H. Foss, assistant corporation counsel, will appear today before Superior Judge William J. Lindsay to defend the validity of the city's smoke abatement and electrical inspection ordinances, sections of which have been attacked in a suit brought by the Chicago Oil Burners' association.

In a bill for an injunction seeking to restrain the city from enforcing sections of the two ordinances, attorneys for the association contend that the city lacks the charter power to require permits for the installation of oil burners and their electrical equipment. They contend, also, that the ordinances are discriminatory and that the fees for the permits are too large.

According to Frank A. Chambers, chief city smoke inspector, who is aiding in preparation of the city's defense, a number of oil burners have been installed without permits being obtained from the city. As quickly as these are located, he said, a request for payment of the fee is made with a notice that suit for collection will be started by the city in all cases of nonpayment.

KILLED IN AUTO CRASH.

Bloomington, Ill., June 26.—[Special.]—A skull fracture and other injuries, suffered when his automobile crashed into the rear of a street car, proved fatal to Arthur Funk, 31. He is survived by a widow and one child, Arthur Funk III.

Closing Saturday!
FOR THE SUMMER!
You have just Six Days more to share in our sensational store-wide
SALE
Disposing of our entire stock of summer fashions at a fraction of former prices
ALL DRESSES now from $12.50
ALL COATS and SUITS now from $19.50
All Sales Final — MILGRIM — All Sales Cash
600 Michigan Boulevard, South

Carole Lombard, Paramount Star

PERMANENTS
These waves are given with the same skill and care that have made Thompson Permanents famous for 12 years.
Monday & Tuesday
Regular $5—Guaranteed
STEAM OIL WAVES $2
Soft, natural waves with lovely ringlet ends—last for months. Fresh new pads on every head.
$7 REALISTIC WAVE $3.50
You'll love this gorgeous wave with its fascinating ringlet ends. Requires absolutely no finger waving.
$10 FREDERIC'S Vita-Tonic $5.00
Ideal for gray, dyed, bleached and "hard to wave" hair—Complete, including shampoo and long hair.....
Finger Wave
Shampoo-Trim
Henna Rinse
Eyebrow Arch
25c
Marcels That Last ...50c
Personality Hair Cut.50c
HAIR DYEING
Special Reduced Price
Expert Work
$3
EXPERT ILLINOIS STATE LICENSED OPERATORS ONLY
No Appt. Necessary
THOMPSON'S
Evenings Until 9 P. M.
DOWNTOWN—39 South State St., Cor. Monroe — Dearborn 8740
NORTH SIDE—4805 Sheridan Rd., Cor. Wilson — Edgewater 2550
SOUTH SIDE—2200 East 71st St., Cor. Paxton — Dorchester 7090
OAK PARK—137 N. Marion, Suite 205, Cor. Lake — Village 4040

mingle with the DELEGATES AT Lindy's RESTAURANT
KNOWN FROM COAST TO COAST
Good old Democrats from New York to California, Maine to Louisiana are casting their ballots for Lindy's—coming here as fast as they can to discuss politics and enjoy the best of food in this meeting place for political, stage and sports celebrities and here are some of the reasons why—
CLUB BREAKFAST, 35c
This will win your vote! Choice of fruit, and take your pick between eggs, wheat cakes or French toast. Served with delicious coffee.
TABLE D'HOTE LUNCHEON, 50c
Build your platform out of this and you'll sweep the country. Choice of soup or cocktail, eight entrees, several fine desserts and the best cup of coffee in Chicago.
FULL COURSE DINNER, 85c
The talk of the town! The very best of everything. Cocktail, soup—choice of ten entrees, fine salad, coffee and dessert. Oh, man, wrap yourself around this and the depression's over!
AFTER-THEATER SPECIALS
Top off the evening by coming to Lindy's—we're always open! Delicious supper specials. If you've never tried one of our French pancakes you've missed half your life!
THE COOLEST SPOT IN TOWN
Our large cooling plant washes and refrigerates the air in our restaurant. No matter how hot the day, it's always 68 degrees cool in
LINDY'S RESTAURANT
75 WEST RANDOLPH STREET
Between Clark and Dearborn
WE NEVER CLOSE!

PEARLIE POWELL
320 MICHIGAN AVENUE · NORTH
1000
CRISP COOL
SUMMER DRESSES
JUST RECEIVED
$6.75 to $17.50
A most beautiful and comprehensive collection of new dresses . . . the finest imported fabrics only . . . linens, lawns, ginghams, novelty materials and lovely soft tubable silks.

Jean Harlow, coming to Balaban and Katz Theaters in "The Red Headed Woman"
Last Three Days
Lava Machineless Permanent $3
NO MACHINE
NO ELECTRICITY
It's comfortable, easy, quick—leaves your hair soft, beautiful, with loose, natural waves. Come in today.
FREDERIC'S VITA TONIC EUGENE REALISTIC $3
FRENCH STEAM OIL PERMANENT WAVE, $2
Ralph Lou French Beauty Artist
6316 N. Western Ave. Briargate 7400
1949 Lawrence Ave. Sunnyside 0977
Open Daily, 9 A.M. to 9 P.M.

A sale of momentous importance
$60 $50 $40
SUPER QUALITY SUITS
by Kuppenheimer, Wall St, GGG and 4-piece golf suits by Hickey-Freeman at
$26.50
There's still a choice of over 10,000 of these luxurious quality suits . . the cream of the nation's very foremost makers is represented . . and the values are beyond a question of a doubt the greatest we've ever been in a position to place before you
men's suits 2d floor— young men's 4th floor
Finely tailored
2-TROUSER SUITS
made to sell for $30 and $35 at
$15
A cash buy from Boston's foremost makers—giving you savings of half and more than half
Fine 2-trouser worsted suits, rich quality blue serges, blue basket weaves, blue herringbones as well as expensive sport suits with extra slacks. It's a value offer that's rocked the industry from seaboard to seaboard . . and you'll derive much profit and satisfaction by taking advantage of this opportunity
Cash bargain basement
MAURICE L ROTHSCHILD
State at Jackson
MINNEAPOLIS CHICAGO ST. PAUL

PLATFORM DRAFT REVEALED; WET DEMAND GROWS

Liberals Want Volstead Act Amended.

(Continued from first page.)

vention of the use of their moneys in speculation.

"3. The dissolution of illegal national bank affiliates and further unmistakable restrictions of federal reserve banks.

"4. Simplification of legal procedure and reorganization of the judicial system to make the attainment of justice speedy, certain, and at less cost.

"5. The fullest measure of justice and generosity for those veterans who have suffered disability or disease caused by actual service in time of war.

"We condemn:

"1. Action and utterances of high public officials designed to influence stock exchange prices and misleading predictions about the condition of business and prosperity of the country.

"We favor:

"1. Refinancing farm loans at lower rates of interest, giving preference to credits for the redemption of farms and homes sold under foreclosure; the abolishment of that function of the farm board which makes the government a speculator in farm products, as recently exemplified in wheat and cotton, and create a new system which, without putting the government into the business of dealing in farm products, will aim at the export of the surplus with a view to increasing the price of commodities.

"2. Better use of existing facilities for keeping the farmer informed and guided as to the national and international supply and demand of farm produce.

Shorter Work Day.

"3. A substantial reduction in the hours of labor in order to distribute more equitably the profits of productive industry, increase the buying power of the people and thus increase consumption of existing surpluses of unused commodities and unemployed labor.

"4. Maintenance of the national credit by a system of taxation broad enough to require all to share in the cost of government, with graduated income and estate taxes levied on the principle of ability to pay; the initiation of a policy in normal times to reconcile the taxing field between federal and state and municipal governments.

"5. A federal budget annually balanced by executive estimates only within revenues.

Central Farm Bank.

"We favor and pledge our representatives in congress to the immediate passage of appropriate legislation authorizing the creation of a central farm loan bank [with provision for such branch offices as may be necessary adequately to perform its functions] which shall absorb the existing federal land banks and joint stock land banks, such absorption to be accomplished by the exchange of fifty year government bonds bearing interest at 3 per cent, the exchange to be on a basis that will not involve loss to the present holders of securities of these institutions, but without profit to them; the issuance by said central farm loan bank of such additional bonds of like interest rate and maturity as may be necessary adequately to provide for the refinancing of farm loans on a sound, conservative basis.

"The loans taken over from the federal land banks and joint stock land banks and the new loans to be made by this new agency to bear an interest rate of 4½ per cent per annum and to be amortized 2 per cent per year over a period of fifty years.

Reduced Interest Rates.

"This reduction in interest and amortization rates will, in our opinion, stop the flood of foreclosures now in progress and now impending, and thereby give the farmers a chance to live. This proposal does not involve inflation or the imposition of any additional budren on the taxpayer, since the farm mortgages would provide ample security for the payment of the money advanced by the government.

"It simply gives the farmer a fair chance to save himself from bankruptcy and peasantry. The margin of 1½ per cent between the interest rate on the bonds to be issued and the mortgages to be taken will adequately provide for the necessary operating expense and a reserve for possible losses."

Debate on Prohibition.

Prohibition was long debated behind the closed doors by the platform mokers yesterday, but they came to no agreement. They seemed to be agreed that the Democratic liquor plank will, at least, declare in favor of submission of repeal of national prohibition to the states and return of the liquor problem to the states for control and regulation, but without pledging the party to work for repeal. This has been the consensus among the chieftains in Chicago for the last week.

A plank of this sort would be the equivalent of the Bingham minority repeal plank which the Republicans kicked out last week in favor of the "straddle" plank which the delegates from Democratic states of the south voted into the Republican platform to the glory of the postmasters and other federal pay rollers.

A move was afoot last night to supplement this declaration with an utterance in favor of repeal and for fast action in loosening up Volsteadism, the spot where congress can, by itself, ease the situation. It appeared to be working up momentum among delegates from states which have been dry, but are now engulfed in the rising liberal wave.

A Minority Plank.

William A. Comstock of Michigan, "the life for a pint" state which went dry before the 18th amendment, declared that he will introduce a minority plank, if the resolutions committee fails to report a plank pledging the Democrats to favor repeal, as well as submission of repeal.

He is one of the nine platform writers, rated one of the wettest. He said he is ready to take the floor, if necessary, and fight for a proposal for immediate loosening of the Volstead act.

Word from the committee chamber in the Congress hotel was that Senator David I. Walsh of Massachusetts was standing with Comstock.

"If the committee adopts a mild resolution favoring resubmission of the 18th amendment I shall refuse to concur," said Comstock. "The people want the 18th amendment taken out of the constitution. By promising to do this the Democratic party can put itself in a position to win next November. Also there must be a party promise to amend the Volstead act. When the average person speaks of repeal, he means that he wants beer."

Wheeler for Wet Relief.

Senator Burton K. Wheeler of Montana, one of the nine platform carpenters, running mate of La Follette in 1924 and a close supporter of Gov. Roosevelt, came out for immediate modification of the Volstead act. His state of Montana killed its state enforcement law by a referendum.

"I favor a strong plank for submission of repeal of the 18th amendment," he said. "I believe it should also declare for immediate modification by congress of the Volstead act. It would bring $500,000,000 a year into the treasury and would lighten the tax burden, while, at the same time, advancing temperance and sobriety. I voted in congress for modification of the Volstead act and I believe the Democratic party should go on record as for immediate revision."

Wisconsin for Repeal.

J. R. Pfiffner, member of the resolutions committee from Wisconsin said he stands with Comstock. His state threw out its state enforcement act after a popular referendum.

Michael L. Igoe, resolutions member from Illinois, which went wet two years ago on a referendum, causing the legislature to pass a repeal of the state search and seizure act only to have Gov. Emmerson veto it, takes a similar stand. He submitted an Igoe plank, covering the same two points in controversy, that the party should favor repeal itself, as well as submission of repeal and that it should demand modification at once of the Volstead act.

New York and Pennsylvania were reported ready to travel along on Volstead modification. Connecticut, Rhode Island and Massachusetts indicated they would trail with Michigan, Wisconsin and Illinois on the propdsal, and the leaders reported a growing response among delegates from the west and south.

Delegates Are Wet.

Advocates of immediate action to legalize 2.75 beer assert that the body of delegates is wetter than most of the subgroup of nine platform builders. They argue that if Volstead is passed up in the tentative plank, a roll call in the convention would stand a good chance of putting it in.

Wet leaders pointed out that repeal itself may prove a matter of several years, even with the party calling for submission, or the question to the states. This was brought out in the public hearings Saturday by William Green, president of the American Federation of Labor, who said that to liberalize the Volstead act to permit 2.75 beer would prove "an electric spark for industry and a stimulus to temperance, sobriety, and employment."

In recent votes in congress the vote for beer was not so strong as the vote for the Beck-Linthicum resolution for submission of repeal, both of which lost, although revealing large gains in support as compared to other years. Some dry leaders, now moist, held that 2.75 beer is intoxicating. The wets point out that in Ontario, when it was dry, 4.4 beer was legalized as non-intoxicating beer. Ontario's 4.4, it is argued, is equivalent to 2.75 beer under the Volstead system of measurement.

Might Blast Volstead Act.

The wets hold that if congress is wet enough to present an amendment for repeal of the 18th amendment it might prove wet enough to loosen the Volstead act in a manner not incompatible with the 18th amendment.

As Green pointed out, this is one spot where congress has power to act immediately, and the wets argue that if the party supported the proposal it would prove of great effect in the next congress, to be elected in November. Public sentiment is rolling along at such a tremendous rate that the wets hold a beer bill may be put through in the next session of congress.

In the caucuses of the states yesterday and last night the tide against prohibition continued to roll. The cracking of the dry [politically] south, as shown in recent primaries and conventions, was reflected in the stands on the liquor plank. So also the north and west.

Indians for Repeal.

Indiana, once bone dry, where both Democratic and Republican conventions adopted planks for submission of repeal in its caucus, said it would strive to have the Indiana plank adopted. This was almost the image of the Bingham plank thrown out by the Republicans.

Tennessee's delegates in caucus came out for "a straight, manly, unequivocal" plank for the submission of repeal. Senator Hull, its member on the resolutions subcommittee of nine, said he is for resubmission in such form as will give the states an express choice between retaining and repealing the 18th amendment.

South Carolina Divided.

South Carolina's delegation divided on prohibition and will caucus again this afternoon. This state may produce a real fight. While Claude Sapp, state chairman, Senator James F. Byrnes and Gov. Ibra C. Blackwood favor some form of resubmission—a great step forward in this dry state—a bloc headed by Mayor Burnet R. Maybank of Charleston is for outright repeal. Maybank is state chairman of the Association for Prohibition Reform.

After Kansas' delegation met, Gov. Harry H. Woodring, its chairman, said: "Kansas will vote dry. We feel 30 minutes is sufficient for the discussion on beer and booze, and we should devote ourselves to the economic question of bread and butter."

Arkansas' delegation did not discuss what stand it will take on prohibition but was expected to support a plank for submission. Another caucus is to be held today. Florida, recently hit by the wet wave, did not take up prohibition in its caucus, but delegates indicated Florida will support a plank declaring for repeal or one for submission of repeal.

Vermont for Modification.

Four New England states—Rhode Island, New Hampshire, Massachusetts and Vermont—were preparing to urge a plank pledging the party to repeal. Vermont is instructed for immediate modification of the Volstead act.

Officialdom at Washington predominates among nine carpenters now fashioning the platform. The supporters of the Igoe plank hold that the preponderance of heavyweights of the senate may tend to make the plank, as it emerges from the committee, less wet than if the ordinary delegates were doing the writing. It was declared that if the conservatism of Washington turns out a plank not wet enough, a minority report will go in and the stage will be set for a battle royal on the convention floor.

The nine carpenters are:

GILBERT M. HITCHCOCK, Nebraska, chairman, [Roosevelt].

WILLIAM G. McADOO, California, [Garner].

SENATOR BURTON K. WHEELER, Montana, [Roosevelt].

SENATOR CORDELL HULL, Tennessee, [Roosevelt].

A. MITCHELL PALMER, District of Columbia, [Roosevelt].

SENATOR CARTER GLASS, Virginia, [Byrd].

JOSEPH C. O'MAHONEY, Wyoming, [Roosevelt].

WILLIAM A. COMSTOCK, Michigan, [Roosevelt].

SENATOR DAVID I. WALSH, Massachusetts, [Smith].

The group contains four senators, three former cabinet members in the Wilson régime—McAdoo, Woodrow Wilson's son-in-law; Glass, and Palmer—and its chairman, Hitchcock, was Wilson floor leader in the United State senate.

Senator Walsh of Montana, the Roosevelt choice for permanent chairman against Jouett Shouse, the Smith-Raskob candidate, without expressing any personal view, said he had been working on three tentative planks which might form a basis for a liquor plank. He said they were on the general proposals of submission of the prohibition question to the states, repeal of the 18th amendment, and modification of the dry laws. He declined to make known his preference.

Senator Walsh is rated a pillar of the 18th amendment, but his state on referendum kicked out its state prohibition enforcement laws.

BRING CAMPAIGN CARTOON

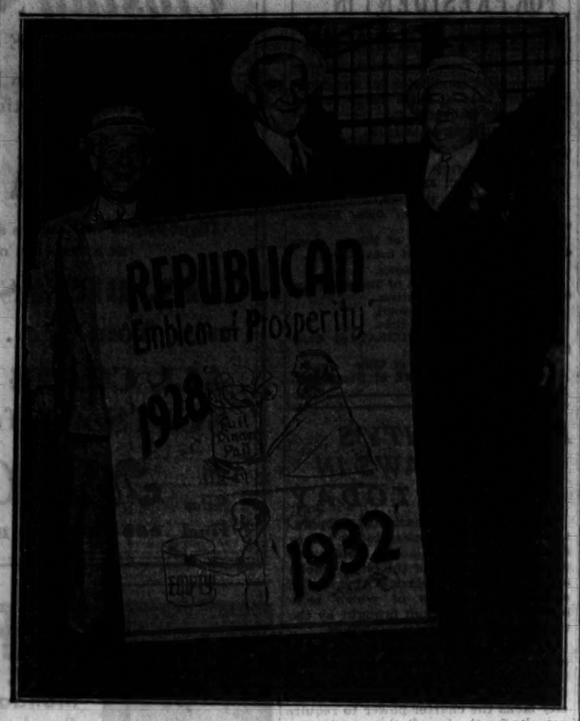

David Senft, John Dorman, and Pete McGinnis, Tammany delegates, bring suggestion for publicity bureau. [TRIBUNE Photo.]

TAMMANY

Alice McCormick, delegate at large from New York state. She comes from New York City.

Somebody Will Have Lots of Coffee Cream Today

Cream enough for a tank car of coffee was stolen early today from the commissary of the Thompson restaurants at 707 Orleans street when thieves made off with a truck containing 58 eight-gallon cans. The truck was found an hour later at Fulton and Clinton streets. The cans were still in it, but the cream was gone. It was valued at $650.

Rock Island

above all things!

THIS SUMMER

Colorado only $30 ROUND TRIP

July 9 and 23, August 6 and 20. Return limit—15 days.
Also July 2, 30, Aug. 13, Sept. 3. Return limit—7 days.

Ask About Special 7-Day Coach Excursions $20.50
All Summer Round Trips $43.05
All-Expense Tours—Never So Low

ROCK ISLAND

L. H. McCORMICK, A. G. P. A., 1346 Rock Island Lines, Phone Wabash 3200 179 W. Jackson Blvd., Chicago, Ill.

Please send me Colorado literature and complete vacation information.

Name.....

Address.....

Advertise in The Tribune

AT GLORIOUS ARLINGTON

East's greatest horses invade West

World's greatest horses from Stables of the Whitneys W. R. Coe, George D. Widener, Katherine Elkins Hitt, M. L. Schwartz, William DuPont, E. R. Bradley, W. J. Salmon, William Woodward, A. C. Bostwick and others; America's premier jockeys—Earl Sande, McAtee, Fator, Workman, James, Coucci, Robertson, Kurtzinger, Garner, etc. are here to compete with best of the West—attracted by largest purses ever offered and Arlington's non-profit policy

$650,000 IN PURSES
A STAKE RACE EVERY DAY

·JUNE· ·JULY· 1932

MON	TUE	WED	THUR	FRI	SAT
27 Inaugural Handicap, and Six Races Purses about $15,200	28 Gold Coast, and Six Races Purses about $12,500	29 Garfield Stakes, and Six Races Purses about $12,000	30 Winnetka, and Six Races Purses about $12,000	1 Shoreland, and Six Races Purses about $12,500	2 Arlington Oaks, and Six Races Purses about $27,500
4 Stars and Stripes, and Six Races Purses about $37,500	5 River Forest, and Six Races Purses about $13,000	6 Oak Park, and Six Races Purses about $12,500	7 Geneva, and Six Races Purses about $12,500	8 Crystal Lake, and Six Races Purses about $12,000	9 Arlington Gold Cup, and Six Races Purses about $36,500
11 Wilmette, and Six Races Purses about $12,500	12 Sheridan Stakes, and Six Races Purses about $12,000	13 Hyde Park Stakes, and Six Races Purses about $31,500	14 Glen Ellyn, and Six Races Purses about $12,000	15 Lake Shore, and Six Races Purses about $12,000	16 Arlington Classic, and Six Races Purses about $92,500
18 Lake Forest, and Six Races Purses about $12,500	19 Ravinia, and Six Races Purses about $12,000	20 Lassie Stakes, and Six Races Purses about $42,500	21 Dundee, and Six Races Purses about $12,000	22 Highland Park, and Six Races Purses about $13,000	23 Arlington Handicap, and Six Races Purses about $37,500
25 Lake Villa, and Six Races Purses about $13,000	26 Glencoe, and Six Races Purses about $12,000	27 Matron Handicap, and Six Races Purses about $20,000	28 North Shore Handicap, and Six Races Purses about $12,500	29 Lake View, and Six Races Purses about $12,000	30 Arlington Futurity, and Six Races Purses about $67,500

TODAY, glorious, Arlington Park opens for its annual thirty-day racing season with plans unhampered in its desire to give the public the thrill and excitement of the best racing America has ever seen. The new policy of a stake race every day, a total of approximately $650,000 in purses and probably the greatest daily average distribution again makes Arlington the Mecca for the world's finest thoroughbreds, the top-notch jockeys, leading sportsmen and sportswomen and every one who loves the glamour and excitement of racing.

Only at Arlington is this possible, made so by a non-profit policy that sport lovers everywhere acclaim as the greatest achievement of sport in modern times—a selfless policy never before attempted in racing. Arlington does not depend upon betting for its existence, therefore the program is built entirely for entertainment. There is sport for sport's sake only and the breeding of the thoroughbred.

Because of this non-profit policy, backed by a group of Chicago's leading citizens, the main divisions of America's leading stables will be here for the Arlington season with outstanding jockeys to ride these famous bluebloods of the turf.

Arlington brings to Chicago the spirit of Belmont, Saratoga, Ascot, Longchamps. Come out and enjoy it. Learn the thrills, the glamour of great racing. Join in the gaiety of the crowds. Plan now to spend some glorious afternoons at Arlington. Mark this calendar and keep it as a reminder to attend and participate in the great sport Arlington brings to Chicago.

TODAY
INAUGURAL HANDICAP
Approximate value, $7,500
Probable Starters

Horse	Jockey	Weight
Jamestown	L. McAtee	126
Polydorus	J. Malbon	117
Risque	E. Stelle	113
Don Leon	F. Pollard	105
Silverdale	W. Wright	108
Spanish Play	C. Landolt	115
Fall Apple	A. Robertson	109
My Dandy	C. L. Allen	106
Burning Up	E. Jones	103

and other stars
Seven Races—First at 2:30 P. M.

Arlington is the famous racing shrine conducted without profit by a group of Chicago's foremost citizens. It is a monument to high-class sport.

BOARD OF DIRECTORS, Arlington Park Jockey Club

LAURANCE H. ARMOUR, Pres., Aviation Securities Corp.
VINCENT BENDIX, Pres., Bendix Aviation Corp.
PHILIP D. BLOCK, Pres., Inland Steel Co.
BRITTON I. BUDD, President, Chicago Rapid Transit Co.
ROY CARRUTHERS, General Manager, Arlington Park Jockey Club
EDWARD N. D'ANCONA, Attorney
LEONARD S. FLORSHEIM
CHARLES F. GLORE, Field, Glore & Co.
JOHN HERTZ, Chairman of the Board, Omnibus Corp.
E. N. HURLEY, Chairman of the Board, Hurley Machine Co.
SAMUEL INSULL
ROY D. KEEHN, Attorney
WEYMOUTH KIRKLAND, Attorney
ALBERT D. LASKER, Chairman of the Board, Lord & Thomas and Logan
OTTO LEHMANN, President, Arlington Park Club
CHARLES A. McCULLOCH
CHARLES H. PEARCE, President, Colgate Palmolive-Peet Company
EARLE H. REYNOLDS, President, Peoples Trust & Savings Bank
LAWRENCE F. STERN, President Lawrence Stern & Co.
SILAS H. STRAWN, Attorney
JOHN R. THOMPSON, JR., Pres., John R. Thompson Co.
THOMAS E. WILSON, President, Wilson & Co.
WARREN WRIGHT, President, Lincoln Park Commission

HOW TO GET THERE
Less than 35 minutes from Loop by Train

Special trains on North Western Railroad leave the North Western Terminal daily at 12:25 p. m., Daylight Saving Time, and at frequent intervals until 1:35 p. m. (1:30 train, which will be run, except Saturday, for benefit of delegates to the Democratic Convention, carries Parlor Car and arrives in time for Third Race). Additional special trains on Saturday. Round Trip $1.00.

By Automobile
(60 minutes from Loop)

North on any through street to Dempster Street; west on Dempster Street to Northwest Highway; West on Northwest Highway to Arlington Park.

By Motor Coach

Motor coaches leave for Park from Milwaukee and Lawrence Avenues at frequent intervals. Round trip $1.00; one way 50c.

ADMISSION PRICE
(including tax)

General Admission . . . $2.40
Reserved Enclosure . . . 5.70
SEASON RESERVED ENCLOSURE . . . $88.50

For those who want clubhouse facilities, reserved enclosure seats entitle you to the use of the Arlington Park Clubhouse.

Box Seats (per seat) . . . $1.10

Box seats for July 4 and 16 now on sale (at box office prices) at F. Couthoui, Inc., Congress Hotel. No increase in prices.

Season Tickets on Sale
ARLINGTON PARK JOCKEY CLUB
33 North La Salle Street Randolph 1941

Food and refreshments will be served at Arlington Park at Loop prices

Stevens Sports Shop
gives you another break!

BOUCLES
in time for the Fourth!
10.75

These Boucles in a new light weight fine quality weave will make your summer a joy! Wear them everywhere, they're cool and they won't crush. Both styles are amazingly becoming. We're still gasping over the low price that only a special purchase makes possible. Sizes 12 to 20. White and pastels.

SPORTS SHOP—THIRD FLOOR

Chas. A. Stevens & Bros.

Machineless Permanent
given personally by Madame Duncan. $5
Shampoo and Set.....

EUGENE FREDERIC'S REALISTIC GABRIELEEN PERMANENT
Good for bleached or dyed hair With Shampoo
$3 All New Pads

JULY FOURTH
MADAME DUNCAN Perm. Wave Special $2

Hair Dye, with Shampoo, $3
Manicure....25c

No appointment necessary
Duncan Beauty Parlor Inc
1222 STEVENS BLDG. 17 No State St.
Dearborn 9158 or 0732

INSISTS U. S. DRYS IMMUNE FROM ALL SPEED LAWS

Agent Whose Auto Killed Woman Defended.

[Chicago Tribune Press Service.]

Washington, D. C., June 26.—[Special.]—Refusal of the prohibition bureau to admit that speeding by prohibition agents constitutes a law violation threatens to block passage through congress of a bill allowing damages of $5,000 to George Jeffcoat, husband of a woman killed by the car of a dry agent who was pursuing a bootlegger at the rate of between 60 and 70 miles an hour.

A. W. WOODCOCK.

Questioned by a subcommittee of the house committee on claims, Amos W. Woodcock, director of prohibition enforcement, stated that he had recommended against payment of the claim because he did not consider that the dry agent was guilty of reckless driving. The woman, Mrs. Mary Alma Jeffcoat, a resident of New Brookland, S. C., was killed last December on one of the town's busy streets by S. S. Sligh Jr., a prohibition agent.

Mitchell Opposed Claim.

An examination of the record of the closed committee hearing at which Mr. Woodcock was questioned about the Jeffcoat claim discloses that the prohibition director amazed committee members by telling them that he thought a prohibition agent had the right to break local speed laws with immunity if he was engaged in pursuing an alleged prohibition law violator.

Director Woodcock also roused the ire of committee members by stating that his instructions to dry agents directed them to "indignantly" and "vigorously" reject bribe offers made to them by law violators, but not to attempt to arrest the bribers unless they offered actual cash. The question of officers receiving bribes came up when Mr. Woodcock praised Officer Sligh as a man who had been offered bribes as high as $10,000 and had replied by kicking the "men off the porch who offered the bribe."

The fact that Attorney General William D. Mitchell had reported adversely on the Jeffcoat claim on the basis of a report received from Mr. Woodcock was responsible for the director's appearance before the committee. John C. Schafer [Rep., Wis.], demanded Woodcock's appearance on the ground that it might prove impossible to pass the bill if the government persisted in refusing to approve the claim.

Schafer Questions Woodcock.

"I would like to ask you a few questions, Mr. Woodcock," Representative Schafer said, when the hearing opened. "We have a memorandum which you submitted to the attorney general in connection with the Jeffcoat case. In the last paragraph, you say:

"'The report of the acting deputy commissioner fails to show that the accident resulted from the negligence of the prohibition agent, or that it occurred under conditions which make the United States liable. While the accident is deplored, the bureau is unable to recommend favorable consideration of the claim.'

"The memorandum also admits that this prohibition agent, Sligh, was driving at a speed of from 60 to 65 miles an hour on the public highway when he killed Mrs. Jeffcoat. Other witnesses said he was driving 70 miles an hour. Do you feel that the government is not liable when one of its agents drives 65 miles an hour, as has been done in this case, and kills a citizen who has a right to use the public highway?"

Faces Murder Charge.

"The only question in my mind," responded Mr. Woodcock, "is whether or not Agent Sligh was driving in such a reckless manner as to endanger the lives of persons, or whether his driving and object to be attained, were in accord with the duties of a prohibition agent. The testimony at the coroner's inquest was that Sligh was traveling at a rate of speed between 60 and 70 miles per hour, pursuing a whisky laden car.

"Agent Sligh stated that the accident was entirely beyond his control, that he was at the time engaged in the performance of his official duties, and the circumstances were such as to require his driving at the high rate of speed mentioned. Sligh was indicted by the County court and his case transferred to the federal courts. The report says he will be charged with murder.

"It is probably, by the weight of legal authority, not a violation of law for a federal officer in pursuit of his calling to exceed the speed limit. I would say it has always been recognized that police officers generally can pursue at a speed greater than city ordinances permit."

"That is absolutely wrong," said Representative George F. Brumm [Rep., Pa.]. "A motor cop has no more right to break the speed law than you or I."

"I will hazard a guess," said Representative Schafer, "that your men regularly break the speed law and are applauded for doing it."

"Then," said Mr. Brumm, "we are to understand that it is considered proper or excusable for an enforcement officer to break the speed law to apprehend the breaker of the prohibition law."

On Mr. Woodcock's assurance that such was the case, Representative Schafer said:

"It is not right to permit agents to drive at high speeds. If I am taking my wife and babies out on a highway and prohibition agents believe they are entitled to drive vehicles at a speed of between 65 and 70 miles an hour, then I do not want to take my family on that highway. If the policy of permitting agents to speed at 60 or 70 miles an hour is general throughout the country, I do not want to drive on the public highways at all."

Denied Special Privilege.

"We feel," spoke up Representative U. S. Guyer [Rep., Kas.], "that any government employé, be he prohibition agent, army officer or whatnot, should be held to the same rules as other people."

"I might say," said Mr. Woodcock, "that there was a time when this agent, instead of running this man down, would have shot at him, shot his tires and killed the man. I have stopped that."

Director Woodcock promised to give serious thought to a request by Representative Schafer that he promulgate orders forbidding agents from speeding 65 miles an hour in city limits.

CASTLE MUST BE SOLD

Warwick castle, the former home of the medieval kingmaker, known through Lord Lytton's writings as "The Last of the Barons," which the present earl finds he cannot afford to maintain. Neither can any of the other descendents of the kingmaker, who include the holders of some of the most ancient British titles, so the castle will be sold at auction. It is now leased to Americans.

[Topical News Agency Photo.]

Rented to Americans

[Chicago Tribune Press Service.]

LONDON, June 26.—Lord Warwick, like his father, finds it impossible to keep up the historic Warwick castle, home of Guy of Warwick, the medieval king maker, and of Elizabeth's favorite, Lord Leicester. It has therefore been decided to dispose of the castle, together with its famous furniture and paintings, some of which was used by Oliver Cromwell during his visit in 1645.

The castle has been let continually to American tenants, Mrs. William J. Marsh of New York having occupied it for seven years. No less than fifteen of the descendants of the builder are alive, including Lords Westmoreland, Dudley, Lonsdale and Suffolk, but none of them are in a position to purchase their ancestral home.

Strong efforts are being made to purchase the castle from the funds of the National trust, the Royal Historical society and other bodies and preserve it as a feudal museum. As it is near Stratford-on-Avon it is visited by thousands of Americans every year.

SALOON OWNER SLAIN; FORMER PARTNER SOUGHT

William Sharkey, 38 years old, was sought by police yesterday for questioning in connection with the slaying of Jerome Weitzman, 40 years old. Weitzman was shot four times and killed early yesterday just inside the front door of his speakeasy at 229 South Halsted street.

Sharkey, police said, is a former partner of Weitzman in the saloon business. The two quarreled over some matter unknown to the police several weeks ago, it was said. Another partner of Weitzman, Philip Flavin, 42 years old, was slain last Jan. 23. The alcohol racket was blamed for that killing.

Des Plaines street police said they had uncovered no definite clews to the killing of Weitzman, but believed it was due to beer troubles. Weitzman is said to have bought near beer and spiked it, instead of buying from the syndicates. No witnesses to his murder were found, although two other men were in the speakeasy at the time. They denied seeing the shooting.

Collection Racket Trio Returning for Trial Here

Three men under indictments charging them with mulcting Chicagoans of thousands of dollars through the operation of the Ogden corporation, a fake collecting agency, were started back to Chicago last night from New York in custody of detectives. The prisoners are Stephen Kirst, Edward Cox, and Morris Shapiro. They fled from Chicago after their place was raided on April 26, took aliases, and started a similar racket in New York, police say. They were arrested there two weeks ago.

WOMAN FOUND DEAD IN BED.

Mrs. Lucy Newcomb, 49 years old, a widow, was found dead in bed yesterday in her home at 224 West 48th place.

KLEAGLE CLARKE IS NOT INSANE, DR. GERTY SAYS

Edward Young Clarke, former kleagle of the Ku Klux Klan, who entered the psychopathic hospital last Tuesday for mental observation, is not insane in the opinion of Dr. Francis J. Gerty, superintendent of the hospital.

"I have been observing Clarke for several days," said Dr. Gerty. "I find no evidence of psychosis, or mental disease. This opinion is not official, and it will be necessary for several other alienists to submit their findings before Clarke's status is determined."

Clarke will appear in the Psychopathic court Thursday, at which time a formal report of the examining doctors will be presented. In view of Dr. Gerty's opinion it was believed yesterday that the ex-kleagle would be pronounced sane and released from the hospital.

Clarke was committed to the hospital on a plea of the executive board of Esskaye, Inc., a back to prosperity movement with $100 membership fees which he founded.

31 MINORS ARE BRITISH PEERS, SOME JUST TOTS

Recent Deaths Shift Two Titles to Heirs.

[Chicago Tribune Press Service.]

LONDON, June 26.—Death is filling the British peerage with juveniles. Altogether there are now 31 titles held by boys who have not reached majority.

The two latest additions to the list are the 13-year-old heirs of Lord Ebury and the Earl of Egmont, the latter a Canadian cowpuncher who came back to England two years ago to take over the title on the death of a cousin. The earl lived a lonely life in Avon castle, where he batched in the kitchen with his son, known as Viscount Percival until his father's recent death. The young earl of Egmont sailed Friday for Canada and may abandon his title.

Baron Wraxall Youngest.

Many of the juvenile peers are still in school, and some have not even reached school age. The youngest is Baron Wraxall, who was four last May 16. His father was the first baron. Only a few years older is Baron Montagu of Beaulieu, whose French name has been Anglicized to "Bewly" in pronunciation. Lord Montagu was two years old when he inherited the title as fourth baron, and will be six next October.

Three peers have reached their twenty-first birthdays this year. The last was Viscount Bridport, a descendant of Admiral Nelson, who is in the navy. He was preceded by Lord Selby and the Earl of Warwick. The next peer to come of age will be Viscount Long of Wraxall, who will be 21 on Sept. 14.

Among Them a Duke.

Among the younger lords are Lord Harrington, who is 9; the Earl of Wilton, 10; Lord Cathcart, 12, and Lord Savile, 13. Lord Haig and Lord Kenyon are 14 and the Marquis of Townshend is 16. Lords in the 17, 18, and 19 year old brackets include the Duke of Northumberland, Earl St. Aldwyne, and Lord Walpole.

Hunt Gang Foiled in Effort to Open Safe

Police yesterday sought five cracksmen who early in the morning took possession of the Mary Ann bakery at 4550 Palmer street, threatened eight employés and exploded two charges of nitroglycerin against the office safe. The blasts failed to open the box. The safe blowers held the employés prisoner for two hours and took in another worker, Albert Gillette, 4056 Palmer street, shipping clerk, when he reported for duty. When he told them that other employés would be down shortly the foiled gunmen fled. The safe contained only a small amount of money.

at six or sixty they all like Powers' beverages

ORDER a case today!

They are regular "good time" companions—made from pure cane sugar, true fruit juices and sparkling spring water that's filtered, ozonated and carbonated. Order them by the case—have them always on hand. Pale dry ginger ale, aromatic ginger ale, root beer, sarsaparilla and fruit flavors at new low, economical prices.

Free Delivery to All Parts of City and Suburbs

PHONES

Kedzie 5432 Village 6300

WALTER P. POWERS

3950-52 WEST MADISON ST.

15 to 23 N. CRAWFORD AVE.

THE MEN'S STORE—MONROE AT WABASH

COOL as a cucumber

In Clothes That Make Light of Your Heaviest Duties in Town or Country

Palm Beach Cloth Suits $15
now in White as well as Natural, Steel Gray, Light Gray, Nubby Tan and Blue

Suits of Imported Linen $15

Long Wearing Tropical Worsteds $25
may be had in Gray, Tan and Blue

Two-Ply Twist Cloth Suits $30
are as cool and airy as they look

Suits of Shantung Silks $30

The New Dublin Nubs— $35
Copper shade, Light Gray and Tan

Comfortable Linen Slacks $3.50

Knickers of Imported Linen $2.95

Tan and Gray Flannel Slacks $6.50

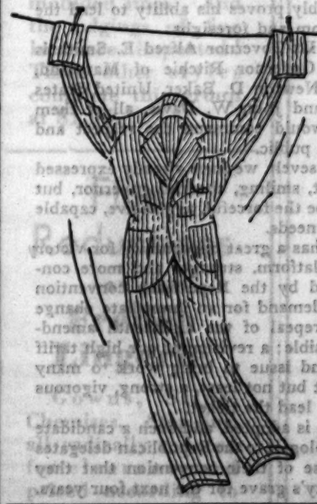

Washable Seersucker Suits $10

They really have come to town this season—and what a break! Just look at one or pick one up and you'll know how cool they are. Wash them over and over again and they'll always look as fresh and crisp as the day they were purchased.

Second Floor.

CARSON PIRIE SCOTT & CO

Chicago Bids A Hearty Welcome!

Chicago is privileged this week to entertain delegates and visitors from every State who are here for the Democratic National Convention. The occasion calls for the utmost of civic hospitality.

Among the representative business institutions of Chicago is the Retail Store of Marshall Field & Company. Here, centrally located, visitors may find a great variety of interests and accommodations conveniently grouped. This Store, occupying more than a complete city block, ranks as one of the show places of Chicago.

Group tours with guides leave every hour from 10 to 4 o'clock for an hour's trip through the Store, starting at the Information Bureau, Third Floor.

Our accommodation facilities include:

Tea and Grill Rooms, for late breakfast (from 9 a. m.) noonday luncheon, afternoon tea.
Seventh Floor

Information Bureau, covering all points of interest in and about Chicago.
Third Floor, North, State

Travel Bureau, with schedules, rates, reservations, all travel information.
Third Floor, North, State

Local and Long Distance Telephone facilities.
Third Floor, North, State

Reading, Writing and Rest Rooms, for men and women.
Third Floor, North, State

Personal Service Bureau, supplying experts who shop for or with customers; handles communications between friends. Sight-seeing motor bus tickets and information.
First Floor, South, State

Check Rooms (no charge) open from 9 a. m. to 5:30 p. m.
First Floor, South, State
First Floor, North, Wabash

Mail, Express, Parcel Post, Telegraph and Cable offices.
Third Floor, North, State

MARSHALL FIELD & COMPANY

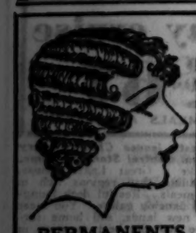

SPECIAL THIS WEEK ONLY!

The latest machineless permanent wave, the most sensational discovery by Mme. Love in over 20 years of experience in permanent waving and hair dressing! Leaves perfect wave with ringlet ends. No combs or finger waving necessary. Given in less than 2 hours. Living models may be seen at any time!

$5.00

PERMANENTS
Frederic's Vita Tonic
GABRIELEEN or
Genuine Eugene $3
Realistic
Hair Dyeing $3
SHAMPOO before and after

No discoloring to white hair. No injury to bleached or dyed hair. No appointment necessary

NOTHING OVER 50c

Finger Wave | Shampoo
Marcel | Face Massage
Bright Rinse | Bleach
Eyebrow or Lash Dye
White Henna or Egyptian Henna
Eyebrow Arch or Manicure, 35c
Haircutting by Men Experts, 50c

Madame Love inc.
French Beauty Shop
31 E. Madison St.
Ground Floor. Dearborn 0304-6603
924 Wilson Ave. Phone Ardmore 0770

CONGRESS FACES LONG AND HEAVY HOME STRETCH

Relief and Economy Bills Still to Negotiate.

[Chicago Tribune Press Service.]

Washington, D. C., June 26.—[Special.]—Members of congress prepared today for a home stretch run that every day during the last week or two has seen growing longer and longer.

Leaders in both houses have virtually abandoned hope that adjournment may be had during the coming week. Certain members go so far as to predict that congress may run well into the summer.

The situation with regard to the all important relief and economy bills remained at an impasse over the weekend, with members of the conference committee of the two houses getting ready to put their cards on the table at the meeting of the committee tomorrow.

At this meeting, they will begin what is likely to prove a difficult job —the reconciliation of the differences between the Garner relief bill passed by the house, and the Wagner bill passed by the senate.

Only Ten Millions Apart.

In total amount the two bills approximate each other within 10 millions of dollars. The Garner bill calls for the expenditure of 1 billion 190 millions on federal public work, 1 billion in Reconstruction Finance corporation loans for self-liquidating projects and 180 millions as a direct relief fund, to be administered by the President.

The Wagner bill differs most notably from the Garner bill in providing only 500 millions for federal public works. For loans for self-liquidating projects it provides one billion 460 millions; to finance farm exports it carries 40 millions; and for direct relief loans to the states, 300 millions.

The chief bone of contention is the divergence on the matter of public works. That question, too, is the chief point at issue between congress and President Hoover, who has openly denounced any expansion of the federal construction program.

Veto May Prolong It.

Whatever the exact form of the bill which emerges from the conference committee, it will most certainly flout the President's wishes by carrying a generous provision for public works. A veto, therefore, becomes a distinct possibility and is one of the factors taken into account by those who predict many days of congress still to come.

Supporters of the relief bills are determined that Mr. Hoover shall not have a chance to kill their legislation with the sort of pocket veto which President Coolidge administered to the Muscle Shoals bill in 1928, which later was upheld by the Supreme court. They intend to remain in session until the President acts one way or other, or until the constitutional ten days following the bill's final passage have elapsed.

Chicago Relief at Stake.

The meetings of the conferees next week will be of particular interest to Chicago because on their action depends the hope of modifying the eventual bill to permit loans to Chicago and other cities to pay their unpaid employés. Representative Fred A. Britten [Rep., Ill.] is planning to plead Chicago's case in the hope that money to be loaned for direct relief may, at least, be distributed on the basis of actual unemployment need, rather than on the basis of population.

The economy bill is in a similarly controversial and an even more precarious position. When the measure originally went to conference, the house conferees accepted and the house approved a modified form of the furlough plan for federal employés which the senate had adopted under administration pressure.

In a final effort to save the measure from indefinite delay and very possible extinction, Senator Charles L. McNary [Rep., Ore.], assistant majority leader, will press a motion tomorrow to have the senate's vote of rejection reconsidered.

Farm Board Called on Carpet for Wheat Deal with China

[Chicago Tribune Press Service.]

Washington, D. C., June 26.—[Special.]—Congressional critics of the farm board have begun to track down another case of alleged mismanagement with the recent dispatch of a letter from Representative F. H. La Guardia [Rad. Rep., N. Y.] to Chairman James C. Stone demanding a full explanation of the board's sale, last fall, of 15 million bushels of wheat to China.

The chief question in the minds of congressional inquirers is why the farm board sold wheat to the Nanking government on long term credit when advices from China are that China has paid cash for Canadian and Australian grain and has been selling large amounts of wheat to Russia and getting payment in cash.

The farm board's transaction with China was fulfilled last fall and winter on the Nanking government's plea that its own granaries were empty, that it had no funds to make cash payments and that millions of Chinese faced starvation.

Stabilization Crop.

In approximately the last four months of 1931 and the first four months of this year, the United States sent to China 14,800,000 bushels of the farm board's stabilization wheat. It accepted China's notes, partially secured by customs receipts, calling for payment in 1933, 1934 and 1935. During this same period, China's wheat exports to Russia, Japan and Korea showed surprising upward fluctuations.

China's total wheat exports for the entire year 1931 were only 8,379 piculs of approximately 133 pounds each. In the first three months of this year they jumped to 4,415,293 piculs, for which China received $7,351,743 in gold. Most of this wheat went to Siberia or Russian Pacific ports, while Japan bought the bulk of what was left. Corea received a negligible portion.

Whether or not the Nanking government's ability to buy American wheat on credit made it possible for Chinese shippers to increase their exports so suddenly is a question congressional critics would like to have answered by Chairman Stone.

Stone Sees New Market.

Confronted with the inquiry, Mr. Stone has replied that it was possible that imports of American wheat have released other Chinese wheat stocks for sale abroad. He did not believe, however, that the Chinese government actually resold its American wheat. He pointed out that in China's present state the Nanking government might be purchasing wheat from the United States, and that sales of wheat might be from provinces outside the influence of Nanking.

Even though payment in full is never realized, he believed the venture a profitable one for the American wheat exporter.

Many of the Chinese who were forced to live on a wheat diet have refused to return to their time honored rice bowls, Mr. Stone said. This change of taste, he declared, is spreading and promises to open up an important new wheat market.

The fact that the United States let China have wheat on credit in the face of a crisis he regarded as certain to give American farmers a preference in the Chinese market of the future.

TROOPS CALLED WHEN KENTUCKY FEUDISTS KILL 1

Minister Slain as He Gets in Line of Fire.

London, Ky., June 26.—(AP)—A detachment of Kentucky National Guard troops sent into the New Salem section of Laurel county this afternoon after a fight in which one man was slain was ordered withdrawn tonight by Adjt. Gen. H. H. Denhardt.

After a telephone conversation with Sheriff W. A. Steele Denhardt said he felt there was no further need for the guardsmen, twenty-five in number.

Fired On from Hills.

Sheriff Steele said a group of men hiding in the hills fired at Henry Brummit and Joe Smith, wounding Brummit in the leg. When the sheriff and five deputies went to the scene their automobile was fired upon from the hills. Two bullets entered the car, but missed the occupants. The officers hid in a ditch for several hours while the men in the hills kept up an intermittent fire.

Several hundred shots were fired, the sheriff said, many of them striking the home of Dave Watkins, where the officers sought shelter during a lull in the shooting.

From inside the house Sheriff Steele telephoned a request for aid to London, and the troops were then ordered out. The men in the hills fled and were trailed by bloodhounds after the guardsmen arrived on the scene.

Feud of Long Standing.

The man killed was Granville Walker, 34, a minister, who was passing the Watkins home when the firing started. He was shot four times. Another man, known only as "Profit," was shot in the hand.

This morning's outbreak was attributed to a feud of more than a year's standing. The trouble, authorities said, started when George Bolling testified before the grand jury last year regarding liquor activities. Shortly afterwards Bolling was called to the floor of his home and shot to death. Since then four other persons, including Walker, have been killed in outbreaks attributed to rivalry between liquor operators.

THIS SHOWS GREAT AMERICAN SPORT OF 'HOOKEY' IS DECLINING

The number of boys and girls who played truant from school decreased by 540 last year, according to figures made public yesterday by William J. Bogan, superintendent of schools. There were 6,312 individual truants last school year and 6,853 in the previous year.

The 7th grade led with 1,960; there were 1,140 in the 9th grade and 1,065 in the 8th grade. Truancy was most prevalent among boys and girls between 13 and 15 years of age. The boys led the girls by about 9 to 1.

In a classification of 6,312 homes from which truants came, 1,506 were rated as "good" and 2,958 considered "fair." In 1,293 homes officers reported extreme poverty and insanitary conditions. Unemployment, bank failures and sickness were the main contributory causes for delinquency in the homes, according to William L. Bodine, superintendent of compulsory education.

ROBBERS BEAT EX-ALD. CLANCY ON "L" PLATFORM

Former Ald. J. Edward Clancy, 3128 Wilson avenue, was recovering yesterday from a beating given him Saturday night by three holdup men on the elevated station at Lake street and Campbell avenue. The robbers, who were colored, left Mr. Clancy unconscious on the platform after taking $15 from his pockets. He announced he would ask the city council to have the elevated railroads keep guards on the platforms.

Mr. Clancy, an attorney, is 57 years old. He represented the old 14th ward in the city council and was once assistant corporation counsel.

AUTO CRASH VICTIM DIES.

Taylorville, Ill., June 26.—[Special.]—George Hatton, 40, died at the hospital here today as a result of injuries received in an automobile last night.

Inquest Today in Three Murders and a Suicide

A quadruple inquest into the deaths of four persons, three of them shot and killed by Roy L. Parks, 341 Wrightwood avenue, on Saturday afternoon before he committed suicide by turning the weapon upon himself, will be held at 10 a. m. today in the county morgue. Coroner Frank J. Walsh will conduct the hearing. Parks, who was an unemployed painter, killed his wife, Ida, their son, Robert, 17 years old, and Mrs. Barbara Endre, 28 years old, mother of two children, who lived below them in the building.

Shake into your shoes some Allen's Foot-Ease. It will give you a day of rest from hot, tired, smarting, aching feet, stop the pain of corns and bunions. Make new or tight shoes feel easy. 2 Sizes now sold. For free sample address Allen's Foot-Ease, Le Roy, N. Y.

Allen's Foot-Ease

Our straws show the way the bargain wind is blowing

We want to get our straw hats off our minds and on your heads. Therefore we've pointed our pencils exceedingly sharp and revised our prices.

New Season Straw Hat SALE

Regular Sennit Straws
125 were $2.00
275 were 2.50
Now $1.65

100 were $3.50
297 were 4.00
Now $2.95

Panamas, Leghorns
220 were $5.00
Now $3.45

175 were $10.00
Now $5.95

Summer Suit Sale

$28 (were $35 to $65) Light weight, ¼ or skeleton-lined, blue and gray serges, tropical worsteds, worsted batistes, plain and striped flannels and imported wool crashes.

ANDERSON & BROTHERS
MICHIGAN AT WASHINGTON
ROGERS PEET CLOTHING
Hats—Shoes—Furnishings

BODY OF MISSING HARVARD MAN IS FOUND IN RIVER

Providence, R. I., June 26.—(AP)—Search for Floyd Stewart, 23, of Garden City, Kas., missing Harvard student, ended today when Stewart's body was taken from the Seekonk river.

Stewart disappeared on Jan. 31 with Nathaniel E. Jones, 23, of Billerica, Mass., also a Harvard student. The body of Jones was recovered after it was washed ashore April 22, last.

Stewart's body was discovered today by Daniel McKinnon, who has been making sporadic search for the body since police abandoned active search of the river some weeks ago.

McKinnon, in a diver's suit, was searching the river this morning when he located the coupé in which Jones and Stewart had left their dormitory on Jan. 31, to go to Hanover.

This afternoon the coupé, with Stewart's body inside, was raised from the river. It was in 20 feet of water. Stewart sat in the driver's seat. A door of the closed car was partly open.

STORE MANAGER IS ROBBED.

Two armed bandits held up Herbert Dunlap, 4170 Drexel avenue, in the Neisner Bros., Inc., store at 3431 South Halsted street, of which he is manager, yesterday morning, and stole $382 from the safe.

WIFE OF MAYOR OF DAVENPORT IS KILLED BY GAS

Davenport, Ia., June 26.—[Special.]—Mayor George C. Tank is at Mercy hospital recovering from serious burns and his wife, Mrs. Elizabeth Tank, is dead as a result of an explosion at the family home early today. Reports from the hospital were that Mayor Tank's condition was fair and that he is expected to recover.

The explosion occurred when Mayor Tank returned home and detected the odor of gas. Investigating he found his wife lying on the kitchen floor. Hurrying to the stove to turn off the gas, the mayor is believed to have accidentally touched the pilot light. He also had a lighted cigar in his mouth which might have caused the blast.

Coroner J. D. Cantwell decided that Mrs. Bank had been accidentally overcome by gas. It is believed she was awakened by the escaping fumes and went to the kitchen to investigate when she was overcome.

WOMAN DIES AFTER 3 STORY FALL.

Mrs. Lou Perkinson, 37 years old, who fell from her fourth floor apartment at 212 South Oak Park avenue, Oak Park, on June 11, died of her injuries yesterday at the Oak Park hospital. She was the wife of Howard Perkinson, manager of the Thatcher Furnace and Boiler company.

(Advertisement.)

THE DEMOCRATS' OPPORTUNITY

We are not delegates to the Democratic convention being held in Chicago. We do not even belong to their party, at least not nationally. But we are members of that party of people who are struggling for existence during these difficult days. And so, the nominee to be selected is of the utmost importance to us, especially as he may become the next President.

Just now Governor Franklin D. Roosevelt of New York has the greatest number of delegates. However, delegates are not necessarily representative of the people. They are mostly, in fact, almost entirely, political leaders or men and women chosen by these leaders.

If politics are to rule this convention, as is usually the case, then the right man will probably not be chosen—but if the country as a whole is to be considered, if the ten million people now unemployed are to be given some thought, if the farmers and the manufacturers and the retailers are to be helped—if selfishness and personal ambition are to be forgotten, then the Democratic party has a great opportunity to choose as its leader a man who can be elected and who can help to accomplish the things so urgently needed.

It is probable that the first big test of strength will come on a move to abrogate the rule requiring a two-thirds vote to nominate a candidate. The politicians who hope to railroad a nomination in this way are inviting a charge of bad faith. Americans do not believe in changing the rules of the game after it has been started. They would hesitate to entrust national leadership to one who does not know, or for his own advantage would forget, the code expressed in the famous little verse—

"For when the One Great Scorer
Comes to write against your name,
He cares not if you won or lost
But how you played the game.

A nomination won through this expedient might well prove a hollow victory, leaving wounds in the party that could not be healed in the ensuing campaign, and spelling defeat in November.

The religious faith of a candidate should not be considered. The boundary lines of the North and the South should not be considered. The Eastern section of our country or the Western section should be forgotten. The only thing to think about is to nominate a man whose past and present record undeniably proves his ability to lead the people with unselfish wisdom and foresight.

There are such men. Ex-Governor Alfred E. Smith is one of them. Men like Governor Ritchie of Maryland, Speaker Garner of Texas, Newton D. Baker, United States Senator Bulkley of Ohio and John W. Davis, all of them capable and progressive, would command the respect and confidence of the American public.

As for Franklin D. Roosevelt, we have already expressed ourselves. He is a pleasant, smiling, cheerful governor, but many doubt that he would be the forceful, aggressive, capable President that this country needs.

The Democratic party has a great opportunity for victory this year, with a proper platform, stronger and more constructive than that adopted by the Republican convention ten days ago, including a demand for an immediate change in the Volstead law and repeal of the eighteenth amendment as soon as this is possible; a revision of our high tariff measures; a prosperity bond issue to bring work to many of our unemployed, and last but not least, a strong, vigorous and dynamic personality to lead the ticket.

Unless such a platform is adopted, and such a candidate chosen, we shall have to apologize to the Republican delegates for having said at the close of their convention that they had probably dug their party's grave for the next four years.

Copy of Editorial Appearing Today in THE PAUL BLOCK NEWSPAPERS.

Paul Block
Publisher.

SEEK DELAYS TODAY IN TWO BANKER TRIALS

The drive of the state for speedy prosecution of indicted bankers, which has resulted in 15 convictions to date, will run into obstacles today in the Criminal court. Two cases scheduled for trial before Judge George Fred Rush seem likely to be delayed indefinitely, prosecutors said.

Edward D. McCabe, president, and two co-defendants were to face trial today on charges growing out of the failure of the Lake View State bank, said to be one of the most serious failures among the outlying institutions. Defense attorneys have served notice on the state that an indefinite continuance will be asked because of the poor physical condition of McCabe. The former bank president has suffered two paralytic strokes and is suffering from a serious heart ailment, his attorneys said.

Prosecutor Harry Busch will ask the court to allow Dr. Francis Gerty to examine the defendant.

Also scheduled for trial before Judge Rush were Olaf A. Christensen, former president, and Walter T. Larsen, former cashier of the North Town State bank. They are charged with embezzlement of $19,000 of the bank funds. Defense attorneys have served notice that a belated request for a change of venue will be made today.

Philippine Reds Attack Roosevelt in Convention

[Chicago Tribune Press Service.]

MANILA, P. I., June 27. — [Monday.] — Philippine Reds, opening a three day convention today, passed a resolution to defend soviet Russia against "world-wide attacks by imperialists." The convention is under the auspices of the "Society of Sons of Sweat," under the leadership of Crisanto Evangelista and Jacinto Manahan, both under sentence for sedition pending appeal. Evangelista attacked Gov. Theodore Roosevelt's policy in reducing government salaries for economy, saying the low paid employés carry all the burden.

Only Sunlight can improve a MAYTAG washing

● MODEL A—Maytag's finest. Oversize, square, cast-aluminum tub—Roller Water Remover—lifetime quality in every part.

● MODEL 15—with tub of Platinum Gray Porcelain-on-steel—an amazing value at the present low price.

Sunlight and fresh air! Nature's purifiers! *We* need them to keep us healthy . . . *our clothes* need them for perfect *cleanliness.*

And there's one best way to give clothes the *full* benefit of fresh air and sunlight. First wash them in a Maytag. Gyrafoam cleansing to *wash* them . . . Sediment Zone to keep the wash *water* clean . . . Roller Water Remover to press out the *last vestige* of soapy water . . . *dry* them in fresh air . . . purify them in clean sunlight . . . you'll *know* your things are *clean, sweet* and *pure.*

And the satisfactory thing about it is that the *best* way to wash clothes is also the most *economical.* The Maytag gives you the lowest cost per washing of any washer.

Come in and let us show you a Maytag. Ask about a home demonstration.

THE MAYTAG COMPANY
Manufacturers
NEWTON, IOWA Founded 1893

39-15-15

Maytag WASHERS . . . TABLE IRONER

See the New Maytag at the showroom of the dealer nearest you

● NOTE NEW ADDRESS ●

The Maytag Chicago Company

1230 So. Western Ave. Formerly 160 E. Illinois St.

Telephone Seeley 2386

DEPARTMENT STORES
BOSTON STORE
DAVIS COMPANY
THE FAIR STORE
GOLDBLATT BROS.
LOGAN DEPT. STORE
PEOPLE'S STORE
WIEBOLDT'S

NORTH SIDE
A. & P. ELECTRIC SHOP 2034 Lincoln Ave.
ACE VACUUM CLEANER CO. 5146 N. Clark St.
MAYTAG SHOP 4750 N. Drexel
MAYTAG SHOP 1440 Milwaukee Ave.
PUBLIC APPLIANCE CO. 3126 Lincoln Ave.
THIRY HOUSEHOLD CORP. 1348 Devon Ave.

NORTHWEST SIDE
ALBANY PK. VAC. CL. SHOP 4607 N. Kedzie Ave.
ALLIED RADIO & TUBE 2741 W. North Ave.
ELSTON APPLIANCE 4341 Elston Ave.
EXCEL APPLIANCE CO. 2386 Milwaukee Ave.
HOWARD'S ELECT. APPL. 4714 Irving Park Blvd.
PETERSEN'S FURNITURE 4046 Belmont Ave.
4183 North Ave.
A. J. PETERSEN FURNITURE 5413 W. North Ave.

WEST SIDE
AMERICAN APPLIANCE CO. 2303 W. Madison St.
HOME ELEC. APPLIANCE 5309 W. Chicago Ave.
KOPP HARDWARE 6058 W. North Ave.
MAYTAG SHOP 4354 W. Madison St.
OZINEK ELECTRIC 1606 W. Chicago Ave.

SOUTH SIDE
ARENA APPLIANCE SHOP 7738 S. Ashland Ave.
AVALON ELECTRIC SHOP 1612 E. 79th St.
H. G. BRUNDERMAN & CO. 614 E. 75th St.
COMMERCIAL MUS. & RADIO 2950 E. 92nd St.
DALENBURG HDWE. 11028 S. Michigan
GRANT RADIO CO. 5821 S. Halsted St.
GROSS & GILDAY 6734 Stony Island Ave.
JEWEL RADIO CO. 7801 S. Halsted St.
MAYTAG SHOP 1856 E. 79th St.
PATCHEL ELECT. CO. 6124 S. Halsted St.
MOTSINGER APPLIANCE 5454 So. Kedzie Ave.

SOUTHWEST SIDE
SOUTHWEST APPLIANCE 2336 W. 63rd St.
EMIL ARBET & CO. 1846 W. 47th St.
DELIGHT UTILITIES CORP. 3700 W. 26th St.
5054 S. Ashland Ave.
GUARANTEED ELEC. SHOP 2376 W. 22d St.
PEOPLE'S FURNITURE 4183 Archer Ave.
2536 W. 63d St.
WOLF FURNITURE CO. 4211 Archer Ave.

SUBURBAN
BLUE ISLAND—
MAYTAG SALES & SERVICE
BROOKFIELD—
REED RADIO SHOP
COOK'S APPLIANCE SHOP 6132 Roosevelt Rd.
ELMWOOD PARK—
ELMWOOD APPLIANCE CO.
HIGHLAND PARK—
HUBER ELECTRIC SHOP
LAKE FOREST—
HUBER ELECTRIC SHOP
CICERO—
CICERO ELECTRIC SHOP
JUSTIN BROTHERS
ELMHURST—
CHAS. F. MALLAHAN
AURORA—
MAY ELECTRIC CO.
CHICAGO HEIGHTS—
MAYTAG SALES & SERVICE
ROSELAND—
SIGAL & BERG
MAYWOOD—
WIELAND'S HARDWARE
OAK PARK—
WALKER COMPANY
EVANSTON—
WIEBOLDT'S
HARRY ELECTRIC SHOP

INDIANA
HAMMOND—
GOLDBLATT BROS.
MAYTAG APPLIANCE CO.
INDIANA HARBOR—
AMICK RADIO SALES
EAST CHICAGO—
JOHN LESNIAK
M. KOSCIELNIAK
WHITING—
JOHN KLEN

ANY MAYTAG MAY BE HAD EQUIPPED WITH GASOLINE MULTI-MOTOR

RESORTS AND TRAVEL TOURS.

COSTS LESS Than GAS and OIL

DAILY 9:45 A. M. Ex. Sat. Home 10 P. M. $1.25 Round Trip
SAT. 2 P. M. (Stop-over) $3.00 Season Round Trip
$1.75 one way
SUN. 9:45 A. M. . . Home 10 P. M. $1.50 one way $1.75 Round Trip

Dancing Free on Exc. Ships

OTHER SERVICE:
FRIDAY . . . . . 10:45 P. M.
SATURDAY . . . . . 11:30 P. M.
Daily (Ex. Sun.) S. S. Bainbridge 7:30 P. M.
SUNDAY S. S. Bainbridge . . . 7:00 P. M.
S. S. Bainbridge, $1.25 Each Way

City Office, 140 S. Dearborn St., Room 204 Marquette Bldg. Phone Whitehall 4800

GOODRICH STEAMSHIP LINES
Docks: Navy Pier
All Schedules Daylight Saving Time

PACIFIC NORTHWEST
ALL-EXPENSE PLAN TOURS
2 weeks $199 and up from Chicago
Many tours to choose from—8 days to 3 weeks—covering all the West. Economical—Delightful—Carefree. Tours as low as $141, all expenses. Ask for details.
THE TRAVEL GUILD, Inc. 19-21 So. Wabash Ave. Chicago

CANADA.

Get away to Canada—something different—away to the nerve-resting, pine scented, sleep-giving air of the Muskoka Lakes. There you will find Fine Hotel, cheery rooms, good food, golf, fishing, everything that makes life worth while. Overnight from leading U.S. points. Ask for map of these beautiful lakes. *Royal Muskoka Hotel, Box 9, Gravenhurst, Ontario.*

Royal Muskoka

COLORADO.

"COLORFUL COLORADO"
44-page richly illustrated book sent free on request to Dept. AA, The Colorado Ass'n, 5141 6th St., Denver, Colo.

RESORTS AND TRAVEL TOURS.

GOOD EVERY DAY! SUMMER EXCURSIONS

Hundreds of amazingly low excursion fares, good every day, with liberal return privileges. Many departures—nation wide service.

ROUND TRIP EXCURSIONS
30 Day Return Privilege

NEW YORK	$29.65
DETROIT	6.00
ST. LOUIS	6.00
MILWAUKEE	3.00
MADISON	4.50
WAUSAU	9.00
KANSAS CITY	15.00
FLINT	6.30
BATTLE CREEK	3.60
KALAMAZOO	3.15
LANSING	4.95
LOS ANGELES	65.00

Phone WABash 7700
Union Bus Depot, 1157 S. Wabash. Loop Depots, 164 N. State, 112 W. Randolph, 203 West Madison; South—8300 Stony Island Ave. North—Wilson and Broadway.

GREYHOUND Lines

A delightful, economical vacation . . .

7 day cruise
CHICAGO BUFFALO and Return **$67.50**
INCLUDING MEALS AND BERTH

Steamship Tionesta leaves Chicago every Friday at 11 p. m. Central Standard Time. This summer take a Great Lakes Cruise. Long days of sailing thru regions rich in beauty. Zestful meals. Restful deck loungings. Sports and dancing galore. You meet new friends see new lands, sail home satisfied that you've had the best vacation in years.

GREAT LAKES TRANSIT CORPORATION
Frequent Sailings To and From Buffalo (Niagara Falls), Cleveland, Detroit, Mackinac Island, Sault Ste. Marie, Houghton, Duluth, Chicago, Milwaukee

For full information apply any Tourist or Railroad Agent or E. E. KENNEDY, GEN. AGENT 203 So. Dearborn St. Wabash 6474 Chicago, Ill.

WISCONSIN.

LAWSONIA COUNTRY CLUB HOTEL
GREEN LAKE, WISCONSIN
Finest in Mid-west. Booklets from Chicago office. Phone Andover 1061.

1,000,000 JOIN IN FINAL RITES OF DUBLIN CONGRESS

Pope Gives Benediction from Vatican.

BY JOHN STEELE.
[Chicago Tribune Press Service.]

DUBLIN, Irish Free State, June 26.—One million people worshiped here today in an open cathedral a mile wide and a mile long in the closing rites of the International Eucharistic congress in Phœnix park.

At the high altar was Lorenzo Cardinal Lauri, the papal legate, surrounded by ten cardinals, princes of the church; fifty archbishops, and several hundred bishops. Massed on the benches in front of the altar were thousands of the clergy in white surplices and seculars in brown, gray, white and black robes. As far away as the eye could reach rank after rank of laity was packed cheek to back for a mile each way.

Mass was sung by Archbishop Michael J. Curley of Baltimore, with the legate presiding, and at the end a short message and benediction was broadcast from the Vatican by Pope Pius XI. Loud speakers took the pope's apostolic blessing to all parts of the park.

Planes Mar Reception.

The reception of the pope's message, however, was marred by the droning of three airplanes owned by English newspapers which zoomed low over the altar. This incident occasioned the only sign of disturbance in the crowd. Irish police are contemplating a protest to British air authorities.

The estimate of a million worshipers was a conservative one by the police, who say that there may even have been 200,000 more.

All night long men and women tramped to Phœnix park. All night 140 special trains from all parts of Ireland steamed into Dublin, each carrying at least 1,000 pilgrims. Additional thousands came by boats from Irish, Scottish and English ports.

Scene Impressive.

The scene in the park was impressive. So silent was the crowd that when it knelt or rose a whisper like a growing breeze went over the field. The loud speakers enabled every word of the mass to be clearly heard, and when Papal Count John McCormack sang every note was clear to the million listeners.

At the close of the mass a great procession filed slowly to O'Connell bridge in the center of Dublin. Rank after rank of priests, bishops, cardinals and laity tramped the six miles. In the middle, under a white and gold canopy, the legate knelt on a float mounted on a small automobile chassis, holding the sacred Eucharist before him. The procession took more than three hours to reach the altar on the bridge.

Streets Blocked with People.

The people, marshaled by police and Free State troops, took their places silently and orderly for the ceremony at the bridge. The streets were massed with worshipers for miles on either side. At the solemn moment of the elevation of the Host, Dublin streets were black with the kneeling faithful. Then came a fanfare of trumpets and the legate proclaimed the congress at an end.

It was regarded as a highly successful job of organization. The crowds displayed splendid discipline. The clergy and laity, thousands of whom had never been in the city before, moved to their assigned places with the precision of trained troops and submitted to marshaling by Boy Scouts. The military and police were only used to keep the lines to the bridge and they had little to do.

The congress went through its entire program without a drop of rain to spoil the ceremonies. Today the heat was tempered by a gentle breeze.

Pope Gives Benediction.

ROME, June 26.—(AP)—Pope Pius gave his benediction to the Eucharistic congress at Dublin today over his own radio station after a brief address congratulating the congress for its display of religious faith.

The pope said:

"In the name of the Father, the Son, and the Holy Ghost, amen.

"Most beloved sons in Christ, I am with you. First of all, I am with you as a father with his exulting sons in order to have not only by means of our cardinal legate, but also by myself a certain participation in your eucharistic joy and triumph.

"Therefore, we together with you, supplicate and pray in order that almighty and merciful God, placated by the prayers of his church, graciously concede in such great tribulation of all peoples the gifts of union and peace, gifts which are, in fact, indicated in the mystery of the Eucharist.

Congress Congratulated.

"Finally, our heart and our lips open to you to express to you our congratulations and impart to you with very special affection our apostolic benediction.

"Through the prayers and merits of Blessed Mary, always virgin, queen of Ireland; of blessed Michael the archangel, of blessed John the Baptist, of the blessed apostles Peter and Paul, of the blessed patriarch Patrick and the blessed saints of Ireland and of all the saints, may the benediction of God Almighty, Father, Son and the Holy Ghost, descend upon you and upon your—indeed, our—most beloved Ireland and remain with you always."

BABY JOHN MAKES BOW

John Barrymore and his wife, who was Dolores Costello, with their son and heir, who is heir to the traditions of two families famous on the stage and screen. It's the baby's first public appearance.
[Associated Press Photo.]

MYSTERY BLASTS IN OLD BEN COAL MINE CONTINUE

Benton, Ill., June 26.—[Special.]—Underground explosions in mine No. 11 of the Old Ben Coal corporation at Coello, continued today, but no one was injured. Following the death of one man and ten injured last night, efforts to seal the shaft were abandoned.

Methods used in similar cases failed to check the flames and the walls of the shaft are crumbling. Citizens fear that a large area about the mine may cave in.

Bernard Kelley, 35, West Frankfort, was killed when an effort was made to seal the shaft with railroad rails covered with concrete.

Boy Is Wounded in Leg by Mystery Shot

Milwaukee, Wis., June 26.—[Special.]—Sheriff's deputies are investigating the wounding of Edward Tschernocha, 13, 2451 North 26th street, who was struck in the left leg with a bullet fired from a woods near 95th avenue and Capitol drive. The bullet passed through his leg. Tschernocha was visiting at the time at the farm of John Wucherer. With him was Thomas Kroeppl, who lives at his home. Deputies believe the bullet was fired by some one target shooting.

SCORES INJURED AS ORANGEMEN STONE CATHOLICS

Dublin Pilgrims Attacked in Four Towns.

BELFAST, Northern Ireland, June 26.—(AP)—Catholic pilgrims on their way to and from the Eucharistic congress at Dublin were stoned today in various parts of northern Ireland in an outburst of anti-Catholic attacks which caused scores of injuries, some serious.

Feeling flared into riotous conditions in four cities as pilgrims were departing for the congress and later seven of nine trains filled with pilgrims returning from Dublin were stoned between Portadown and Belfast.

From both sides of the track came the attack, smashing windows of the cars and severely cutting several passengers.

Other clashes occurred at Belfast, Ballymena, Larne, and Coleraine. The worst outburst occurred at Ballymena, where a mob was on hand as hundreds of pilgrims gathered at the railway station to board their trains.

Hurl Stones and Bottles.

A fight developed, and as it progressed it became evident the pilgrims were being worsted, and the police succeeded only in confining the ill tempered crowd to the opposite side of the roadway, where stones and bottles could still be hurled at the pilgrims.

Before the officers took a hand, however, several pilgrims were beaten and kicked. Some women were thrown down, their hats yanked off, their umbrellas broken, and their basket luncheons taken from them.

Many girls among the pilgrims became hysterical. Others wept and still others knelt in prayer.

As the train left the station, large stones bumped off the carriage roofs, broke windows and littered the corridors with broken glass.

Orangemen Parade Streets.

Before the attack occurred a crowd of Orangemen [Irish Protestants] paraded through the principal streets of the town singing party songs and abusing the pope.

At Larne, a clash occurred as the pilgrims were about to board a steamer for Dublin. The windows of their buses were smashed, and several were injured, but none seriously.

The Belfast and Coleraine disturbances were comparatively minor. In the capital, stones were thrown at trams carrying pilgrims to the Great Northern station where they were to entrain for Dublin. The police made at baton charge and two policemen were injured. Omnibus windows were broken in Coleraine in a similar display.

Papal and congress flags were torn down at Bruedn Donnemena in County Tyrone, by Orangemen parading in connection with the annual celebration of the battle of the Boyne, in which the army of William III. defeated that of James II. on July 1, 1690. Stones were thrown and revolvers fired, but nobody was hurt.

CLASHES FREQUENT IN PAST.

There long has been religious dissension between northern and southern Ireland, as well as bittter political differences.

The two elements are typified by the republicans of southern and preponderantly Catholic Ireland and the Orangemen of northern and mostly Protestant Ireland.

There have been many battles at the border in the past.

The Orangemen are members of the secret Orange society, an association of Irish Protestants, originating and flourishing mostly in Ulster. Its name is derived from King William III., prince of Orange.

Orange Groups Political.

Orangeism is essentially political, its original object having been the maintenance of Protestant ascendancy, and that spirit still imbues the membership.

Ballymena and Larne are two of the principal cities of County Antrim, in which also Belfast is situated. Ballymena is an inland town whose major industry is linen making. Larne is on the eastern coast. Both are on a parallel about the center of Antrim, and each is some 20 to 35 miles north of Belfast.

Coleraine is a town in the neighboring county of Londonberry accessible to the northern coast. It is one of the principal cities of the county and its activity centers around linen making and salmon fishing.

Woman Ponzi and Husband Get 1 to 10 Years in Prison

San Francisco, Cal., June 26.—(AP)—Mrs. Florence Burgoyne McMullen, named by police "the woman Ponzi" because of promises to investors, and her husband, Thomas D. McMullen have been sentenced to from one to ten years in San Quentin prison.

The two were convicted of conspiracy to commit grand theft in their operation of the defunct Oriental Trading company through which the state charged investors lost nearly $1,000,000.

RECALL BATTLE WITH INDIANS CENTURY AGO

Freeport, Ill., June 26.—Patriotic organizations of Stephenson county this afternoon staged a celebration at Kellogg's Grove, 10 miles west of Freeport, commemorating the hundredth anniversary of the battle fought at that place June 23, 1832, between white soldiers and settlers and Black Hawk, Indian chieftain, and his band of 500 braves. Speakers included C. Wayland Brooks, Henry A. Cohen and Henry Marquard, all of Chicago; Frank Stevens, mayor of Sycamore, and the Rev. Ivan Obenchain of Lena. Wreaths were placed on the graves of 14 white men killed during skirmishes with the Indians.

The battle of Kellogg's Grove marked the turning point in the Black Hawk war. Defying orders of federal and state governments, Black Hawk and his warriors crossed the Mississippi from their reservation in Iowa to reclaim northern Illinois lands they had ceded to the government. At Stilman Valley, Ogle county, they defeated troops sent against them and proceeded into the northwesterly portion of the state. Federal and state soldiers and white settlers took a stand at the Kellogg settlement, which at that time included the Kellogg inn and a cluster of settlers' cabins. Chipping out the plaster between the logs of which the cabins were built, the whites fought a desperate battle with Black Hawk's braves. The Indians were finally driven off. They retreated into southern Wisconsin, where they were soon afterward all but wiped out, Black Hawk escaping but being later captured and imprisoned.

One Drowned, 3 Rescued as Boat Upsets in Ohio River

Evansville, Ind., June 26.—[Special.]—Michael Egan, 17, son of Jerry Egan, laborer, one of a party of four Loys, was drowned today in the Ohio river when their boat capsized in the rough waves. The other three were rescued by Eugene Stephens.

CARSON PIRIE SCOTT & Co

Coast Through the Entire Summer on This

Mid-Season Sale of Hats Reduced

Styles with Real Fashion Importance

These hats are a clever lot—they will promptly make their way into week-end cases, vacation trunks, town wardrobes—for there is every style imaginable.

French Shop Hats are reduced to $5

Junia and Main Section $2.50

Trotteur Section $1.95

Silhouette Hats $5

Moderate Price Section $11

Teenya Hats, 95c

Juvenile Hats, 50c

All in the Millinery Sections, Fifth Floor.

LETTING YOU IN ON A SUMMER SECRET—

A Chalk Crepe

A Pair of Sheers

To Cut the Heat

$14.85

(a) (b) (c)

Your Sheer May Be Pin Dot or Plain

Your sheers may be pin dot or plain—but they must have swagger coats and lots of white on the frocks.

(a) The pin dot frock has tucked silk band around the surplice line and short sleeves. Navy and white, black and brown with white. Sizes 36 to 44. At $14.85.

(c) The plain sheer has a scalloped white collar on the frock and the swagger coat is scalloped. Black, navy, white and flesh. Sizes 35½ to 43½. At $14.85.

Tennis to Tea In Chalk Crepe

(b) The chalk crepe frock goes from tennis to tea with only the simple gesture of slipping on the little sleeveless cape. It is fitted at the waist and ties in front. White, maize, pink. Also in a diagonal silk print. Sizes 14 to 20. At $14.85.

Moderate Price Frocks, Fourth Floor.

CARSON PIRIE SCOTT & Co

CARSON PIRIE SCOTT & Co

This 81st

Semi-Annual Sale Brings the Smartest Fabrics, So Make Your Whole Summer Wardrobe of These

Silk Remnants Greatly Reduced

It's only the most popular fabrics that are left in remnant lengths—so you know these are the smartest. They have been taken from our regular assortment—so you know the quality is the finest. This season's low prices have been radically reduced—so you know this semi-annual silk event is even out-doing its past records!

65c yd. $1 yd. and $1.35 yd.

Lengths Vary from 1 to 5 Yds. and Are Priced According to Kind:

Prints	Plain Colors
Crepes	Canton Crepes, Georgettes
Chiffons	Flat Crepes, Chiffons
Shantungs	Satin Crepes, Tub Silks

Because of the Drastic Reductions, Remnants Bought in This Sale Cannot Be Accepted for Credit, Refund or Exchange.

Silks, Second Floor.

An Exceedingly Smart Fabric Comes in a Special Purchase—So Here Are

Bemberg Sheer Crepes at 68c yd.

We have just unpacked this new shipment and it is one of simply beautiful versions of the new fashion favorite—sheers. In chiffon patterns, large and small ones, in both light and street shades. Anyone who has used them before will not need to be told that crepes made of Bemberg yarns are washable! This is a new low price, 36 inches wide, and only 68c yd.

Wash Fabrics, Second Floor.

CARSON PIRIE SCOTT & Co

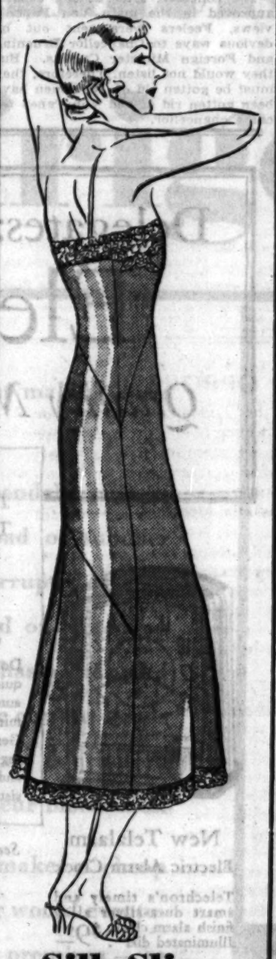

Silk Slips Go Bias!

$1.95

Even to the panel that makes them shadow-proof—for it is suave bias lines that give the new sheath-like frocks the right moulded lines. And the edgings of fine lace are imported! Three other styles complete this group at $1.95.

Final Reductions on all **French Lingerie**

Gowns, Slips, Chemises, Step-ins, all radically reduced for clearance and priced according to kind and quality.

$3.95-$14.75

Lingerie, Third Floor.

CARSON PIRIE SCOTT & Co

This Store Will Be Open All Day Saturday, July 2nd, from 9:00 A. M. to 5:30 P. M. On Subsequent Saturdays During July and August, with the Exception of August 27th, We Will Follow Our Usual Custom of Closing at 1:00 P. M.

Johnny Weissmuller

STAR OF METRO GOLDWYN MAYER'S "TARZAN . . ."

AND WORLD'S FAMOUS SWIMMER WILL APPEAR IN PERSON

Johnny Weissmuller will be present at a revue of Bathing Fashions in the Beach Shop.

The smart bathing fashions that efficiently "cut" the water are recommended by Johnny Weissmuller. And those kinds will be modeled for you to see

At 11 o'Clock in the Beach Shop

Fourth Floor.

CUBA ORDERS U. S. EDITOR OUSTED; FOUGHT REGIME

Sought End of Military Rule in Country.

[Chicago Tribune Press Service.]

HAVANA, Cuba, June 26.—President Gerardo Machado today ordered the immediate deportation to the United States of John T. Wilford, American editor and publisher of the Havana American.

JOHN W. WILFORD.

Wilford previously was deported in January, 1931, for continuous editorial attacks on the president for his alleged dictatorship and unconstitutional government. When Wilford promised to "lay off" Cuban politics, the secretary revoked the decree and Wilford returned last January.

Under the heading, "Nothing Less than Tyranny," Wilford published an editorial on June 17, calling for an end of the "suspension in Cuba of constitutional guarantees."

"Cuba Demoralized."

"Cuba has suffered demoralization from living under martial law, under the direct will of the president, since November, 1930," he declared. "It is impossible in a limited space to enumerate all the disadvantages. To name a few results will suffice. These are the closing of the university, normal and high schools, the imprisonment of hundreds of citizens without formal charges, denial of the right of habeas corpus, government of the country by military instead of civil authorities, suppression of free speech, free press and the right of peaceful assembly, the creation of illegal and pernicious bands of vigilantes, the almost complete stoppage of tourist travel to Cuba from the United States, and the creation of an espionage system that has forced many respectable Cubans to flee from their country.

"Cuba, in short, has been transformed into an oligarchy.

"Should Be Ended."

"The suspension of constitutional guarantees should be terminated and limited, they never should have been suspended at all. Congressmen might remember that by authorizing President Machado to 'restrict' the liberties of the people he can also restrict or suppress congress itself."

The president was authorized last week to extend the military rule of Cuba for another year.

Two Chicagoans Drown in Accidents Outside City

Two Chicagoans, one a boy, were drowned in waters outside of Chicago yesterday. Edward Sopala, 14 years old, of 2613 North Fairfield avenue, lost his life while swimming in Voltz lake, near Kenosha, Wis. His death was the first by drowning in Kenosha county this year. Arthur Koda, 35, of 6460 Nordica avenue, the second victim, was drowned in Pistakee bay, near Fox Lake, when his rowboat overturned.

Intrigue to Make Germany a Monarchy Again Revealed

BY SIGRID SCHULTZ.

[Chicago Tribune Press Service.]

BERLIN, June 26.—Germany is not a monarchy at the moment. Not yet. But the powers that once were "behind the throne," in the days of the kaiser, are again to the force, "pulling the wires."

How this came to pass is a chapter in itself. Secret cliques, conclaves and alliances have been burrowing underground for the last two or three years. Social life was pressed into the service of political intrigue. Clubs openly devoted themselves to the "study of political questions," and had secret committees for the purpose, which worked so efficiently that today they hold the keys of power and can install or expell from office the ministers of the republic.

Enter Heinrich von Gleichen.

Chief and most interesting among them is the "Herren Klub." For some years the "Herren Klub" occupied the first and second floors of one of the largest palaces on the Pariser Platz, the most sumptuous square in Berlin, at the Brandenburg Gate end of Unter den Linden. It had spacious clubrooms in which ancient members of a thought-to-be decrepit nobility used to roam with melancholy faces and deplore the days gone by when to be a Junker was really worth while.

Into this atmosphere of dreary regrets of bygone splendors there burst, a few years ago, a bright young sprig of nobility, Heinrich von Gleichen. His family is related by marriage to the English royal house. Slim, elegant, urbane, with ideas and an immense capacity for work and an intimate knowledge of English club life, Von Gleichen was just the man the junkers needed.

Stars a Newspaper.

In a couple of small rooms on the club premises, which have now, under pressure of economic necessity, deserted the palace and moved a couple of blocks away to the Friedrich Ebert strasse, Von Gleichen founded a weekly paper, which he called the "Ring" and in which he and a small select circle of friends ventilated a new political theory. The nearest approach in history to this theory is what in the days of Lord Randolph Churchill in England used to be called Tory Democracy.

"Let us stick to ancient tradition, but let us be modern about it. There is no need to run our monarchist heads against a republican wall. Let us gradually and imperceptibly alter the shape of the wall. But let us be discreet about it; no polemics, no enmities; friends to all, even to the people we most virulently oppose."

This, in a nutshell, was the program. And it worked.

Weekly luncheons were organized, at which leading representatives of various schools of thought were invited to deliver short talks, which formed the basis of discussion. From time to time a big dinner was held, to which everybody who in respect of birth or influence represents anything in Germany was invited.

President von Hindenburg came on one occasion. It was, indeed, a memorable one; the culmination of months of patient wire-pulling by the indefatigable Von Gleichen. For here it was that for the first time the old man came into personal contact with the Hitler movement. Capt. Goering, Hitler's right hand man, was the orator of the evening, and he made a deep impression on the old soldier. For Goering was a soldier himself, and a brilliant one.

Convert Old Monarchists.

All this had not been done without some trouble with the old gang. The inconsolable relics of kaiserdom resented at first what they conceived to be a tacit recognition of the republic. Von Gleichen converted them one by one; showed them that monarchism was the trump card; that this indirect method of approach was the surest way of getting back to the days of privilege.

On Feb. 27, 1931, a "political evening" took place, at which Herr von Papen told of discussions in Paris with leaders of the French Roman Catholics. It was there that the present Von Papen government was really born. Arnold Rechberg was there, and the old "old Januschauer" Junker friend of Hindenburg, Herr von der Osten, Freiherr von Gayl, Prof. Wagemann, Gen. von Schleicher—all names that shine today in the government firmament or helped to build it up.

Determines Foreign Policy.

Von Papen developed his scheme for foreign affairs: "We cannot count on England, for she is getting more and more in the tow of French bankers. America is at the moment impotent; perhaps after the next presidential election she may be of some use, but till then she must be discarded.

"France is the only country today with the money required to set us, and with us, all central and southeastern Europe, on a proper footing. Therefore, our policy must be an alliance with France."

The conclave, after a long debate, approved in the main Von Papen's views. Feelers were sent out by devious ways to Chancellor Bruening and Foreign Minister Curtius. But they would not listen. Therefore, they must be gotten rid of. Both men have been gotten rid of and Von Papen became chancellor.

LET MRS. HUTTON LEARN OF SUIT AGAINST HUSBAND

Los Angeles, Cal., June 26.—(AP)—Aimee Semple McPherson-Hutton, ill in a sanitarium at Palme, was aware for the first time today that a $200,000 breach of promise suit against her husband, David Hutton, had come to trial last Monday.

The evangelist grew increasingly restless over lack of news and began inquiring as to why Hutton did not visit her home more frequently.

Her physician, Dr. Edward H. Williams, then took her a copy of a newspaper containing not only a résumé of the trial to date but also a report of charges by Superior Judge Frank C. Collier that representatives of her Angelus temple were attempting to "sell" use of the temple's radio to judiciary candidates.

She expressed confidence that Hutton will clear himself of the charges of Myrtle St. Pierre.

CLIMAX OF WAR DEBTS PARLEY DUE THIS WEEK

Herriot and Von Papen Consult Advisers.

LAUSANNE, Switzerland, June 26.—(AP)—Today saw the opening of the crucial week of the Lausanne conference, during which may be written the answer to Europe's most important question, whether France and Germany can agree to bury the reparations hatchet.

Premier Ramsay MacDonald of Great Britain and Foreign Minister Dino Grandi of Italy were awaiting Premier Edouard Herriot of France and Chancellor Franz von Papen of Germany, who went to their respective capitals Friday to confer with advisers.

The first direct effort here of France and Germany to solve the problem was made Friday when Herriot and Von Papen met in most friendly but still inconclusive conversations.

Smile as Parley Ends.

They brought out all of their arguments for inspection, M. Herriot insisting that while Germany might not be able to pay anything on her war debts at the moment, a method could be devised under which Germany could pay something very soon.

Chancellor von Papen held that Germany could not pay, citing her financial condition.

At the conclusion both men admitted nothing tangible had developed, but they left the conference room arm in arm and smiling.

Both are due back tomorrow, and they are expected to confer again with the benefit of the advice of their respective cabinets. As a result, statesmen here are watching closely for any signs from both Paris and Berlin.

Herriot Sees Advisers.

PARIS, June 26.—(AP)—Premier Herriot prepared to return to Lausanne today by conferring with several Frenchmen who were involved in the earlier Franco-American debt negotiations.

He was closeted with Henry Berenguer, former ambassador to the United States, co-signer of the debt agreement, and at present chairman of the senate foreign affairs committee, former Premier Caillaux and President Albert Lebrun.

THREE KILLED AS NAZIS BATTLE REDS IN GERMANY

BERLIN, June 26.—(AP)—Political fighting, flaring up again today, claimed three dead and many injured at various places in Germany.

While Berlin, with eight injured, was comparatively quiet, more serious trouble arose at Wattenscheid. There a National Socialist was killed and several persons were wounded by bullets in shooting between Adolf Hitler's Fascist followers and Communists.

An anti-Fascist leader was shot dead at Landsberg and a member of the steel helmet organization in Cologne died of injuries received in fighting last week. Five Nazis were wounded in Leipzig, several persons injured in Hamburg, and four Nazis seriously wounded by knives at Beuthen. Fighting also occurred at Russdorf, Essleben, Castrop, Rauxel, Duesseldorf, and Chemnitz.

Chancellor von Papen at a secret meeting with Hitler (officially denied) advised him to keep his Nazis off the streets, as the continued fighting was hampering the negotiations at Lausanne. Alfred Hugenberg openly told German Nationalist leaders today that the party favored restoration of the monarchy.

SHOOTS SELF AT PRACTICE.

While handling a .22 caliber target pistol yesterday in a shooting gallery across the street from the Willow Springs station of the county highway police, William Oakes shot himself in the hand. The same bullet inflicted a minor wound on Robert Hlavacek, 10 years old.

JULY 7 and July 23
(Embark night before)
TO FRANCE & ENGLAND
BERENGARIA
FIRST CLASS $200 up
Book through your local agent.
No one can serve you better
CUNARD LINE
346 NO. MICHIGAN AVENUE
Phone . . . Central 2050

Will YOUR SUMMER COTTAGES BE RENTED this season?

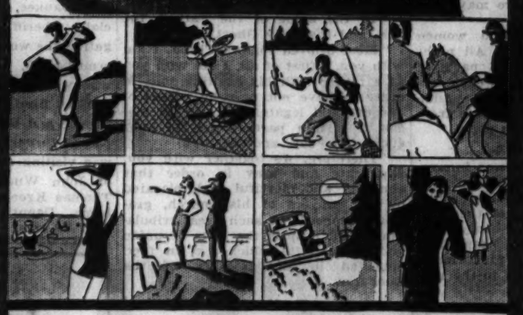

TAKE STEPS NOW to make sure they will be!

If reservations for your summer cottages are not coming in fast enough—if it looks as though your cash income in rents won't be as high as usual—it's time for you to investigate a low-cost, quick-action method of telling thousands of prospects all about the cottages you have for rent!

HOW TO GET RESULTS!

Most people who rent summer cottages are city people. There are thousands of them in metropolitan Chicago. When they start looking for a good place to spend their vacations, they turn to the Chicago Sunday Tribune for help.

Every Sunday the Tribune carries a column of want ads devoted to summer cottages. For years successful owners have been using Tribune Want Ads to find tenants for their cottages. Here, Tribune readers quickly locate the vacation sites they seek, and advertisers get the inquiries they are after.

USE THIS PROFITABLE METHOD

Start your drive for tenants now by using this method to get in touch with prospective tenants for your cottages! The Tribune can do the job of advertising your accommodations quickly. With its tremendous Sunday circulation it can bring your advertising to thousands of families who rent cottages every season.

Don't delay! Get the full details of how the Tribune can help you at once. The cost is low. Learn all about how to write your want ad to get best results, rates, etc.

JUST MAIL THE COUPON!

The Tribune will gladly furnish you with complete information about using its want ad columns. Write for this information today. It's free.

CHICAGO TRIBUNE
Room 1015 Tribune Tower, Chicago, Illinois

Gentlemen: Without cost or obligation to me in any way, please tell me how Chicago Tribune Want Ads can help keep my summer cottages full all season.

NAME .....

ADDRESS .....

TOWN ..... STATE .....

Delegates: Take Home an
Electrical Gift
Quality Merchandise at Low Prices

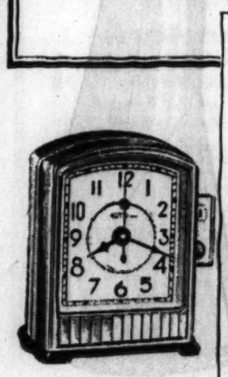

New Telalarm
Electric Alarm Clock

Telechron's timely and smart dura-silver alloy finish alarm clock. Illuminated dial . $9.95

Telechron Electric Kitchen Clock . . $5.00

"Classic"
The new electric
TURNOVER TOASTER
$2.95
complete with cord and plug

Double-slice, double-quick; balanced carriers turn toast automatically when door is opened; modern as the minute; simple, rich design; sturdy construction. Genuine chromium plate—non-tarnishing, non-rusting; dependable unit—reflected heat saves electricity and speeds toasting. Guaranteed highest quality consistent with low price. Looks much more costly!

See and Hear the NEW PHILCO Radio
New Twin Speakers; New Shadow Tuning; New, Patented Inclined Sounding Board
New Glowing Arrow Station Finder
New Beauty Cabinet (hand rubbed woods)
New High Efficiency Tubes
Philco Balanced Unit Superheterodyne — Plus NEW LOW PRICES
$36.50 *to* $295

Wife, Daughter, Mother, Sister

will be delighted with this lovely boudoir pincushion lamp. Imported Dresden china maiden, in pleated Georgette dress. Complete with shade $3.95

Sunbeam Mixmaster
Beats Everything!
$18.75

The new, perfected Mixmaster mixes, beats, mashes, stirs, and juices oranges by electric power. Special salad oil dripper. Complete with two mixing bowls.

A new attachment for Mixmaster grinds hamburger, chops cabbage, carrots, apples, and makes hash $5

Universal Urn Set

Regular $36 chromium finish set, complete with sugar, creamer, and tray. An expensive-looking gift, priced down to $16.50

See Chicago Beautiful

Welcome to Chicago—The World's Fair City. See a preview of the 1933 Century of Progress: visit the Art Institute, universities, and libraries; motor through the park system. Take the "L" to the beaches, ball parks, amusement parks, Union Stock Yards, and beautiful suburbs. Shop at the big department stores. Before you leave Chicago, visit our scientifically-cooled Downtown Electric Shop—the largest display of retail electric appliances in the world—main floor. Edison Bldg., 72 West Adams St., opposite the Post Office. A comfortable cool meeting place. Special ticket office for Washington Bi-Centennial Military Exposition.

ADDITIONAL GIFT SUGGESTIONS

Telechron Electric Clock, Westminster Chimes, $49 value	$19.50
Electric Egg Cooker Set, $6.95 value	3.95
Electric Waffle Iron, with heat indicator, $7.50 value	5.00
Simplex Heating Pad, $7 value	3.95
Revere-Telechron Grandfather Electric Chime Clock, $420 value,	$149.50
3-candle Table Lamp; onyx base, silk shade	7.95
Hammond Electric Alarm (illuminated dial)	4.75
Sandwich Toaster	3.95
Bacon-Egg Grill	1.95

Headquarters for Everything Electrical

On the hottest days our cooling system assures comfortable shopping at our Downtown Shop.

COMMONWEALTH EDISON
ELECTRIC SHOPS
Downtown—72 W. Adams St.—132 S. Dearborn St.
All Phones: RANdolph 1200—Local 1219

Broadway—4562 Broadway
Logan Square—2618 Milwaukee Ave.
Irving Park—4833 Irving Park Blvd.
Madison-Crawford—4233 W. Madison St.
Ashland—4834 So. Ashland Ave.
South State—3460 So. State St.
Englewood—852 W. 63rd St.
South Chicago—2950 E. 92nd St.
Roseland—11116 S. Michigan Ave.

To all purchases made on the deferred payment plan, a carrying charge is added.

FEDERAL COUPONS GIVEN

Special DURING THE CONVENTION

3
Splendid 9x10 photographs of you—finished with rare skill and artistry. 3 different poses—one hand colored in oil.
$3
NO APPOINTMENT NECESSARY
MARSHALL FIELD & COMPANY BASEMENT
This Store will be open all day Saturday, July 2, from 9 A. M. to 5:30 P. M. On subsequent Saturdays during July and August, with the exception of August 27, we will follow the usual custom of closing at 1:00 o'clock.

SIAMESE KING PONDERS DRAFT OF CONSTITUTION

Signs Order Legalizing Acts of Rebels.

BANGKOK, Siam, June 26.—(AP)—A new Siam with a constitution and a political party was born today of last week's revolution, and King Prajadhipok remained as the monarch.

But by a proclamation signed with his own hand his powers are no longer absolute, for he legalized all the acts of the People's party under whose banner the revolutionists took over the power Friday. He also accepted their plan of a constitution, after which he was proclaimed king again.

KING PRAJADHIPOK. [Acme Photo.]

Immediately the king began reading and studying a draft of a proposed constitution and promised further announcements about the program tomorrow.

Accompanied by Prince Svasti, Prince Purachatra, and Prince Alongkut, the king arrived before dawn today from Huahin, where he had been spending a vacation.

Rebels Arrest Prince.

Prince Alongkut, formerly vice minister of war, left the train at the public railway station and was immediately arrested by the provisional government and taken to the throne hall of one of the palaces and placed with other princes who had been taken into custody when the revolt occurred.

Prince Purachatra, the minister of commerce, who fled to Huahin to inform the king of the coup d' état, and Prince Svasti continued with their ruler to the royal Chitra Ladda station. They were not arrested.

Shortly after the king's arrival at the palace he received in audience two representatives of the People's party, one a civilian and the other an army officer.

The conference on the establishment of the new government began. When it was over the king's proclamation was signed and Prajadhipok was recognized in his new rôle officially.

Would End Military Rule.

The civilian leader of the People's party is Luang Praties Manudharm, an official of the ministry of justice. He is a young, brilliant man, who was educated in France.

The civilian branch of the party announced it desired to work out a suitable form of government under the king and end the military junta at the earliest possible moment. It was the military junta that suddenly and quietly deposed the king's government last Friday to the cheers of the populace.

The revolutionists announced at the time that they had no objection to the king, but accused several of his relatives, including uncles and brothers, of grafting in their official offices.

The city was quiet last night and today.

CURRAN TICKET WINS PLUMBERS' UNION VOTING

The Chicago journeymen plumbers held their annual election of officers yesterday in their union hall at 1340 Washington boulevard. Two factions vied for the offices, the progressive ticket, led by William A. Curran, defeating the members' ticket, headed by Steve Dailey, by a vote of 5 to 1, it was announced. The polls remained open all day until 6 p. m. and approximately 1,800 ballots were cast. All of the old officers were reelected. They are Curran, Bernard Egan, and Thomas Ferrier, business agents; W. E. Quirk, secretary treasurer; E. C. O'Toole, recording secretary, and Frank J. Bent, president.

Flying Forecast

Special flying route forecasts for the period from 8 p. m. June 26 to noon June 27 [central standard time]:

Chicago-Evansville and Cincinnati, and Chicago-Detroit-Cleveland—Overcast, local thunder showers; moderate to fresh winds, mostly southwest.

Chicago-St. Louis—Overcast, local thunder showers; fresh southwest winds, shifting to northwest.

Chicago-Twin Cities—Partly overcast over north and central portions with fresh northwest winds; local thunder showers over extreme south portion; fresh shifting winds, becoming northwest.

Chicago-Omaha—Overcast over west with fresh northwest winds, followed by broken clouds; local thunder showers, followed by overcast over east portion with fresh shifting winds becoming northwest.

Chicago-Kansas City—Overcast, followed by broken clouds over Missouri with fresh northwest winds; local thunder showers, followed by overcast over Illinois with fresh shifting to northwest winds.

Route forecasts for the 12 hours ending at noon:

Evansville-Atlanta — Somewhat overcast with local thunder showers; moderate southwest winds up to 1,000 feet and fresh southwest winds probably strong near Evansville at 5,000 feet.

Cleveland-New York—Partly overcast near New York and somewhat overcast with local showers and thunder storms near Cleveland; gentle south and southwest winds becoming moderate southwest up to 1,000 feet and fresh west southwest winds strong at times near New York at 5,000 feet.

LINDBERGH HOAX TRIAL OF CURTIS TO START TODAY

Flyer to Be Witness for Both Sides.

BY TOM PETTEY.

[Chicago Tribune Press Service.]

Flemington, N. J., June 26.—[Special.]—This placid Jersey village was prepared tonight to take its place in the limelight for tomorrow morning the famous Lindbergh hoax trial will begin. Final plans have been completed for the trial of John Hughes Curtis, Norfolk, Va., shipbuilder, who is charged with interfering with the orderly process of justice in the police hunt for the kidnapers and murderers of Charles A. Lindbergh Jr.

The 104-year-old colonial courthouse with its ancient, sheltering trees will be packed to the windows when the trial gets under way for the curious are already beginning to flock to Flemington in the anticipation of hearing Col. Charles A. Lindbergh, as a witness for both the defendant and prosecution, tell of the wierd search along the Atlantic seaboard conducted by Curtis and his aids for the phantom kidnapers.

Arrested on May 18.

Curtis was arrested on May 18 after he had been questioned for three days by state troopers at the Lindbergh home in Hopewell. The police made public the rambling statements made by the shipbuilder in which he admitted that he had never known any such persons as he named to Col. Lindbergh.

"They were creatures of a distorted mind," Curtis told the police.

A sealed indictment against Curtis was returned on May 26 and so far no one knows just what the indictment contains. Lawyers for Curtis have demanded a bill of particulars on which to base the defense, but this was denied to them last Saturday by County Judge Adam O. Robbins who will preside at the trial.

Most of tomorrow is expected to be taken up in the selection of a jury. Tonight the main topic of conversation in the village concerned the time of Col. Lindbergh's appearance on the stand. Anthony M. Hauck Jr., Hunderton county prosecutor, declined to name the date on which he would call Col. Lindbergh, but said he was certain to be a state witness. Col. Lindbergh accepted a subpoena several days ago.

May Plead Third Degree.

A plea of not guilty has already been offered by Curtis on the advice of his lawyers, William O. Pender of Norfolk and Lloyd Fisher of Flemington, despite his alleged confession that his entire operations in behalf of Col. Lindbergh was a gigantic hoax.

It was intimated that the defense will attempt to show that third degree methods were used to force admissions of guilt from Curtis.

A score of witnesses will be called by the state and almost every one of them will be returned to the stand as defense witnesses. The Lindbergh servants, including Betty Gow, the nursemaid, Col. Norman Schwarzkopf, head of the state police and troopers stationed at the Lindbergh home will be among the witnesses.

BROKER SEIZED AFTER LEAVING ACCIDENT SCENE

Hits Pedestrian; His License Traced.

Joseph E. Jannotta, 33 years old, 512 Roslyn road, Kenilworth, a broker with offices at 10 South La Salle street, was arrested yesterday by Winnetka police on charges of reckless driving and leaving the scene of an accident. He was freed on $5,000 bond.

On June 17, police say, he ran down and seriously injured Fred Bissell, 67 years old, of Toledo, O., a sweeper manufacturer, in Winnetka and drove away. The car bore a California license, and this was traced to Jannotta. Police said that the broker admitted hitting Bissell, but could not explain why he fled. Bissell is in the Evanston hospital.

Woman Dies in Crash.

Mrs. Catherine Sausen, 36 years old, 3840 Maypole avenue, died last evening in the Garfield Park hospital of injuries which she suffered several hours earlier in an automobile accident near Lake Villa, in Lake county. Her husband, Richard, was severely hurt, also, and is in the hospital. Two other passengers, Mr. and Mrs. Thomas J. Queenan of the Maypole avenue address, were bruised. Mrs. Queenan, who was driving, said she was forced into a culvert by another automobile.

An unidentified man about 50 years old died yesterday in the county hospital of injuries suffered Saturday night when he was run down at Jackson boulevard and Honore street by an automobile driven by Bassell Graffincheck, 2742 Thomas street. Papers in his pockets bore the name of Paul Hoft.

Toll Is Now 536.

This death and one other increased the Cook county motor toll to 536 for the year.

Clarence Kozyra, 15 years old, 4640 McLean avenue, was fatally injured yesterday when he hurried from the Oak street beach because of the rain and ran in front of a motor bus at Michigan and Chicago avenues.

Tony Gaseor, 16 years old, 1433 Center avenue, Chicago Heights, died in St. James hospital in Chicago Heights of injuries received Friday when he was struck in Homewood by an automobile driven by Charles H. Corbett, a jockey at the Washington Park race track. Corbett was released on bond following the accident on a charge of assault with an automobile.

Mrs. Anna Simons, 57 years old, 809 Independence boulevard, an aunt of Emanuel Eller, former judge, was seriously injured when she was struck by an automobile as she was crossing Jackson boulevard at Springfield avenue. John Probaska, 35 years old, 3307 Warren boulevard, driver of the automobile, was held.

Carl Laemmle Sr. in City on Way to West Coast

Carl Laemmle Sr., president of the Universal Pictures company, arrived in Chicago yesterday on the Broadway Limited and left several hours later on the Chief for California. Mr. Laemmle is returning home from Baltimore, where he recently underwent a serious operation at the Johns Hopkins hospital. Mr. Laemmle declined to discuss reports that he has purchased a German television invention for movies.

WOULD-BE KING OF BOHEMIA AND HIS ARMY JAILED

[Chicago Tribune Press Service.]

PRAGUE, Czechoslovakia, June 26.—Franz Gajda, ex-general, ex-Fascist leader, ex-chief of the White army, ex-inmate of the Czechoslovakian state penitentiary, wanted to become king of Bohemia.

Everything was being arranged for the grand march of his forces on Prague on Sept. 23, the Czech national holiday. It was to be like Mussolini's march on Rome.

But unluckily for the royalist conspirators the police learned of the march. They arrested Gajda. His army of sixty men was jailed.

Gajda was arrested in the town of Pardubice. Incriminating material was discovered by the Pardubice doctor, Alfred Kutschera. Correspondence with Adolf Hitler was found.

FLY UNITED AIR LINES

6½ Hrs. to New York
4 Schedules Daily $47.95

2¾ Hrs. to Cleveland
8 Schedules Daily $15.95

10% off for round trip
Fares include Lunch Aloft

Spacious, Comfortable Cabins ... Fastest Tri-motor Planes ... Two Pilots ... 2-Way Radiophone ... Mate Service.

400 S. MICHIGAN BLVD., WAB. 0230
Hotels, Postal and Western Union Offices
40,000,000 MILES FLYING EXPERIENCE

Your greatest vacation

Hollywood California

Fascinating as a foreign city ~ Gay and sparkling
See the Stars of the world . . .
GO Santa Fe . . ride with the Stars
Santa Fe Round Trip Xcursions
Lowest in years

On your way—Grand Canyon, Indian detours and the new Petrified Forest Detour.

J. R. MORIARTY
Div. Pass. Agent, SANTA FE RY.
179 West Jackson St., CHICAGO, ILL.
Phone: HARrison 4900

Certainly GENERAL ELECTRIC could make a cheap refrigerator

● The General Electric Refrigerator is built to an all-time standard of quality. In thousands of cases it has been proved that G-E gives the lowest cost refrigeration. Certainly General Electric's corps of engineers could build a cheap refrigerator. But buyers would be penalized with a refrigerator not much better than the thousands of "price models" which already have had to be replaced by General Electrics. It is General Electric's policy that a refrigerator bearing its great name cannot—*must* not fail.

Here are the facts to be remembered when selecting a refrigerator: 70% of your investment goes into the machinery. It is the most expensive part of your refrigerator. Precision manufacture cannot be cheapened without making users suffer the consequences.

General Electric is dependable. It does not falter at the overload of summer demands. It gives uninterrupted service. G-E gives a further kind of protection to apartment owners. It has no exposed moving parts to tempt the curious hands of children. Its mechanism is armored against the tools of amateur mechanics.

Certainly G-E could make a cheap refrigerator but the buyer would eventually have to pay a price premium — as with every cheap refrigerator.

Phone Franklin 5720 and have the model which best meets your individual requirements placed in your kitchen now.

GENERAL ELECTRIC

Lowest-cost REFRIGERATION

Bottle and pressure water coolers
Dry storage ice cream cabinets. Conditioned air refrigeration for commercial purposes

4 Year Service Plan

Small Monthly Payments

Surely there is no economy in making your monthly payments on a cheap refrigerator. Your money can be paying for a General Electric—proved unfailingly dependable in more than a million homes

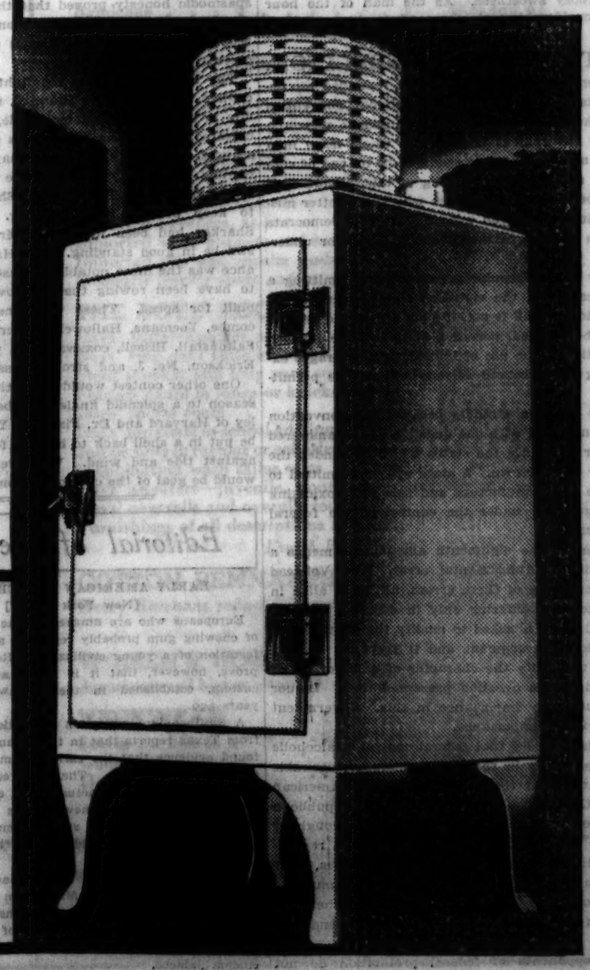

R. COOPER, JR., INC.

221 N. La Salle Street — Telephone Franklin 5720

NORTH	LOOP	WEST	SOUTH
5633 N. Ashland Ave.	221 N. La Salle St.	134 N. Oak Park Ave.	6901 Stony Island Ave.
North Shore Hotel Bldg., Evanston	The Fair Store State, Adams and Dearborn Sts.	Oak Park John M. Smyth Co. 701 W. Madison Street	7924 South Ashland Ave. 11201 S. Michigan Ave.
2751 Milwaukee Ave.	Boston Store State & Madison	MAYWOOD, ILL. 703 S. 5th Avenue	ROCKFORD, ILL. 330 N. Main St.

ALL DISPLAY ROOMS OPEN EVERY EVENING EXCEPT SUNDAY UNTIL 9 P. M.

Chicago Daily Tribune
THE WORLD'S GREATEST NEWSPAPER

FOUNDED JUNE 10, 1847

ENTERED AS SECOND CLASS MATTER JUNE 3, 1903, AT THE POSTOFFICE AT CHICAGO, ILL., UNDER ACT OF MARCH 3, 1879.

All unsolicited articles, manuscripts, letters and pictures sent to The Tribune are sent at the owner's risk, and The Tribune company expressly repudiates any liability or responsibility for their safe custody or return.

MONDAY, JUNE 27, 1932.

THE TRIBUNE OFFICES.
CHICAGO—TRIBUNE SQUARE.
MILWAUKEE—TRUST COMPANY BUILDING.
NEW YORK—220 EAST 42D STREET.
WASHINGTON—815 ALBEE BUILDING.
BOSTON—718 CHAMBER OF COMMERCE BUILDING.
ATLANTA—1825 RHODES-HAVERTY BUILDING.
LONDON—135 FLEET STREET.
PARIS—1 RUE SCRIBE.
BERLIN—WILHELMSTRASSE 69 A.
MADRID—CALLE ESPALTER 5.
RIGA—ELIZABETES IELA 15/3.
ROME—GALLERIA COLONNA (SCALA A).
VIENNA—AM MODENAPARK 6.
WARSAW—PLAC KRASINSKA 6.
GIBRALTAR—HOTEL CECIL.
SHANGHAI—38 AVENUE EDWARD VII.
TOKIO—IMPERIAL HOTEL.
MEXICO CITY—HOTEL REGIS.
PANAMA CITY—HOTEL CENTRAL.
SPECIAL REPRESENTATION.
SAN FRANCISCO—820 KOHL BUILDING.

THE TRIBUNE PROGRAM

PLATFORM FOR AMERICA

1. *Repeal the Eighteenth Amendment.*
2. *Repeal the Volstead Act.*
3. *Stop appropriations for Prohibition tyranny.*
4. *End tax confiscations.*
5. *Halve government expenses.*
6. *Free the Railroads.*
7. *Establish Twelve-Foot Navigation from New York to New Orleans.*
8. *Adopt an American Foreign Policy.*

PLATFORM FOR MIDDLE WEST

1. *Revive the coal industry.*
2. *Free the farmers' markets.*
3. *Fit highways to traffic needs.*
4. *Modernize the Great Lakes passenger service.*
5. *Create a Middle West Chamber of Commerce.*

"The newspaper is an institution developed by modern civilization to present the news of the day, to foster commerce and industry, to inform and mold public opinion, and to furnish that check upon government which no constitution has ever been able to provide."

THE DEMOCRATS START OFF.

The Democratic convention is not off to the best of all possible starts. It is not to be prejudged by its precedent circumstances, but neither are these circumstances to be ignored. One detail in them was the rejection by the national committee of the Louisiana protest against the irregularity of the Long delegation which was placed on the temporary roll call after a characteristic demonstration of hooeyitis before the committee.

The Roosevelt men on the committee voted for Long because Long is for Roosevelt. This allegiance does not confer any respectability or intelligence on Long and his claque and it does not add any dignity or self-respect to the Roosevelt candidacy. It does not enhance the New York governor and it does not make the Louisiana senator less a clown. If it indicates a common level, that level is Long's. To seat these Roosevelt votes the committee had to repulse and discourage the Democrats of the state who have been trying to get the party back to sanity. Their selection of delegates conformed to the rules of the national party, but that did them no good.

The incident has all manner of political sanction and does not astonish anybody, but it also has its special meaning in this convention. The current session of congress, in which the Democratic party controls the house of representatives, has been prolific in museum specimens of demagogy. Party responsibility for them is divided, but they have been most conspicuous in the house of representatives and they exhibit a number of leading Democrats, including Speaker Garner, himself a candidate for the first nomination.

If the Democratic party is to take its cue in convention from the works of its mobsters, its platform will be the voice of Bedlam. That cannot be accomplished until the strength of the sober members of the party has been exhausted. They are right in thinking that the party has an unusual opportunity if it does not go wild in reaching for it.

Gov. Roosevelt has been plainly whistling to the wild starts in a tune of plaintive sentimentality and woozy sweetness. As the man of the hour he's considerable molasses candy.

NOT A WHISKY REBELLION.

When Dr. Butler of Columbia reminded his opponents in the Republican national convention that they were talking of liquor and he was talking of government he cast the whole issue in a single sentence. There seems to be no end of confusion and misunderstanding of this. Some of it is deliberately created. Men who know better mislead citizens who do not. Before the Democrats dispose of the question it should be better understood.

Why is the Republican resolution submitting a modification of the eighteenth amendment called a straddle? Will it not, if such a modified amendmend be adopted, permit a state to have its own regulation of the use of intoxicating beverages excepting that licensed saloons will not be permitted?

It is called a straddle because the convention was confronted with one question and it answered another to silence the states which demanded the answer to their own. A state will be permitted to legalize the manufacture and sale of intoxicating beverages, but under the control of the federal government.

Repeal of the eighteenth amendment means a confession of fundamental error. The Volstead act is only one of these errors, all being alike in character and differing only in degree. When a political party is asked to modify the character of the federal government and it responds by proposing to modify the character of a liquor act it has dodged the question presented to it. Liquor is of secondary importance in this. Government is of primary importance.

If it is conceded that federal control of alcoholic beverage habits in the states is proper, desirable and natural to the structure of the American Union, then the question regarding the Republican resolution is only whether it goes far enough or too far. It might then be regarded as a reasonable political compromise between extremes. But first that concession must be made. It must be understood that nothing detrimental to the principles of the Union is involved in the amendment and the enforcement act.

The opponents of federal prohibition do not make this concession. They stand upon the doctrine that the federal control of personal habit is a direct violation of every principle laid down in the American system of government and that such violations will lead to the destruction of the system under the weight of a centralized bureaucracy.

American citizens are seeking to check this development before it is beyond checking. The Volstead act is the most obnoxious form of it because it directly invades homes. It employs gunmen, it kills citizens, it has revived old legalistic tyrannies. It may not be the most disastrous form. The interstate commerce commission has ruined the railroads. The farm board has wrecked the wheat market. The combined bureaucracy has flattened out the taxpayer. It means censorship, interference, dragooning, repression, intolerance, strangulation. America was not designed to receive such a government. It was created to resist it. Federal commissars were intentionally written out of the American scheme. They are now in by the thousands. Every road leads to Washington. States are on the capitol steps as suppliants. Others are in the treasury with scoop shovels. Individuals carry the minute details of their plans to a commissar for approval or disapproval. A third of the states are already mendicants. All of them are becoming mere counties in the organization of the republic. The federal government has taken over all authority, all credit, all control.

What the Democrats will do is soon to be seen, but the Republicans confronted with the question of repeal of a bureaucratic imposition upon the citizenship gave forth a modification of the liquor laws. The Republican resolution is as good a thing to drink by as any other. The citizens who want the eighteenth amendment repealed are not running about in search of a drink of liquor. They want their government reformed. The bureaucrats of the Republican party offer them liquor to quiet their demands. It can't be done. A drunkard will be satisfied with the Republican proposal. A constitutionalist will not be.

You can't drown this revolt in a barrel of whisky.

SMALLPOX VS. PLAGUE.

The senate has passed the Wagner pork barrel bill and the house has passed the Garner pork barrel bill. The bills are about to be considered in conference. The only difference between them is that the Garner bill contains more pork than the Wagner bill. The senate has voted half a billion for unnecessary federal public works and the house has raised the ante to a billion 90 million. All that can be said for the Wagner bill is that it is 600 million dollars less damaging to the country than the Garner bill. The choice lies between smallpox and the plague.

The theory of both bills is that squandering is the royal road to business recovery. The burden of debt contracted in the past and the burden of taxation which the debt imposes are crushing the country; and all that congress can offer by way of remedy is further debts and heavier taxation. The gentlemen from the padded cells at Dunning are growing restive. They want to know who's loony now.

Unfortunately, that question is not easily answered. The house is loonier in the matter of appropriations, but the senate appears to have the edge in the matter of retrenchment. After great travail a saving of some 165 million dollars had been agreed upon. The saving should have been 600 million dollars larger, but 165 million was something, at any rate. Now the senate has kicked over the agreement on even that small sum, and there is reason to fear that congress will adjourn without having imposed as much as a thin dime's worth of retrenchments on the bureaucrats.

The retrenchment bill, while inadequate, does offer some hope for the taxpayers and therefore some hope of relieving the unemployed. The public works appropriations in the Garner and Wagner bills are pure fraud. They are put forward as promises of immediate employment to millions, but in fact would offer work to perhaps 2 per cent of the unemployed, and few, if any, of the jobs would be available for six months or a year to come. Meanwhile, the mere enactment of either the Garner or Wagner bill will exaggerate the already exaggerated distrust of the future and thereby retard recovery.

A FEW UNRELATED SPORTING ITEMS.

Any injustice which might have been done Mr. Schmeling, the German heavyweight champion, in the fight which cost him his title and gave it to Mr. Sharkey, has been compensated. The New York boxing commission, Mr. Muldoon in person, has suspended Mr. Jacobs indefinitely. Mr. Jacobs, Schmeling's manager, said that his boy did not lose the fight but was robbed. This incident of spasmodic honesty proved that the fight game is not shockproof. The commission, rallying from stupefaction, rushes Mr. Jacobs out of the precincts.

The Friday following the fight another ghost chance won a contest. Harvard, the under water dog in eastern rowing, took Yale, previously undefeated, to a licking, but in this case there is no scandal, although the betting may have made a terrible payoff. There was more open water between the two shells than Mr. Sharkey was able to keep between him and Mr. Schmeling. If Sharkey had been in a shell Mr. Jacobs would still be in good standing. The Harvard performance was the more notable because the boys seem to have been rowing the Mayflower, a boat not built for speed. These were the families: Holcombe, Yoemans, Hallowell, Bancroft, Bacon, and Saltonstall, Bissell, coxswain. O, yes, two others, Erickson, No. 3, and stroke—Cassidy.

One other contest would bring the Yale-Harvard season to a splendid finale—one between Dr. Ripley of Harvard and Dr. Fisher of Yale, the boys to be put in a shell back to back, a four mile course against tide and wind. Wherever they finished would be goal of the college economists.

Editorial of the Day

EARLY AMERICAN CUD-CHEWERS.

[New York Times.]

Europeans who are amazed at the American habit of chewing gum probably regard it as a novel manifestation of a young civilization. Recent discoveries prove, however, that it is really an old American custom, established in the southwest some 2,000 years ago.

A Smithsonian institution expedition just returned from Texas reports that in the mountains there they found evidence that the early cavemen were the old original gum-chewers. They chewed the leaves of a certain variety of cactus. The expedition found accumulations of half-chewed cuds with fragments of human skeletons and simple utensils. The early American cuds were evidently as indestructible as modern wads of gum.

Perhaps centuries from now archaeologists exploring the ruins of ancient Manhattan will be puzzled by a thick freckling of dark stains on what were once busy streets and by myriads of small protuberances on the under side of seats in old theaters and cinema palaces.

A LINE O' TYPE OR TWO

How to the Line, let the quips fall where they may. Ret. S.S.

AND NOW SIAM is all over the front page because of the Revolution. And all we ever heard of Siam before was something about its white elephant and the Siamese twins. Revolutions are really quite useful in spreading general information.

—‡—

AND THE KING and queen of Siam being imprisoned by the revolutionists in the royal palace, which has been turned into a royal hoosegow, sent the king and queen stock to a new low. There are so few of them left that if the royal treasuries get much lower they ought to do pretty well by skipping out to Hollywood and appearing in the movies. Dukes, marquises, and other forms of royal life have already been given the bum's rush over in Europe to such an extent that they glutted the market in Hollywood and they won't even use them for mob scenes. Good-by, kings—this way out!

—‡—

THE LEADER.

We need a man to free the world from dreaming,
And teach it that one word does not win fame;
We need a man aloof from maddened scheming,
Some mortal who will give and take the same.

For in the lonely corridors of beauty
No man has walked for many a long year.
Our race has been too busy winning booty
To hearken to the words of any seer.

But when there comes—there must come—one of valor
To take the world within his skillful hands,
Then will the god of gold, whose unclean pallor
Betrays him, leave in haste for other strands.

So let us pray the earth, whose fertile labor
Has brought forth much fruit from her massive womb,
To give us one who is in truth our neighbor,
That he may crush alliance with the tomb.

PAUL HUGO LITWINSKY.

—‡—

SPAIN'S GOT A BIG SCARE ON. A blear-eyed hermit with long whiskers has suddenly appeared in many villages proclaiming that the world will come to an end in six months. Which is perfectly all right with us if we get a chance to vote for the repeal of the 18th amendment in November. And after we have had that solemn privilege—Gabriel, blow your horn!

—‡—

FROM SNOWSHOE AL TO SNOWSHOE AL JR.

Now that you is 5 months old an' have acquired the mental capacity of the average congressman, I guess it's time I let you know what it's all about. To begin with, you is now a resident of the fair city of Chicago, where men spend $50,000 trying to grab a $5,000 job as alderman. If that ain't funny, Eddie Guest is a poet! Chicago is in a nice old place called America. America consists of 100,000,000 people, 10,000,000 of which is shouting "The country must remain dry," while the other 90,000,000 is howling "We want beer!" Of the 10,000,000 drys, 8,000,000 has got liquor on their breath. Of the 90,000,000 who are squawkin' for beer, 50,000,000 ain't got enough jack to buy a stein if they got beer back tomorrow. If that ain't funny, Strangler Lewis is effeminate! America is headed by a guy called The President. A few years back, kids was told to be real good an' maybe they would be president some day. Right at present if any kid was asleep and dreamt he became president, he would wake up howlin' like hell, on account he would regard it as a nightmare. That loud noise you hear outside the window is a newsboy tellin' the world that J. Wellington Auditt, the wealthy noodle machine inventor, has just leaped from a 20th story window. It's becomin' quite a fad these days to perch on a high window sill and then hop off on a non-stop flight to the sidewalk. An' the way I got it figgered out, the corners' reports are always based on the victim's financial status. For instance: $100,000 or over, ACCIDENT; $50,000, ILL HEALTH; $10,000, BUSINESS WORRIES; $1,000, SOUR LOVE AFFAIR; $100, ALCOHOL; $1, JUST PLAIN NUTS. That other gooty noise you hear is called a Radio. It's a machine that slips you entertainment an' punishment on a fifty-fifty basis. 50 minutes of entertainment against 50 hours of "Why not try a pound of Schnizzle's peppermint coated cheese for dinner tonight?" However, let's get back to the Wet & Dry issue. The wet—hey, now! ain't that a coincidence! Oh, Gertie! You better come here right away!

SNOWSHOE AL.

The Mother of an Angel Speaks.

I think I'll go to Heaven when I die,
Just for a little while;
I may not remain long, but just enough
To see my God's kind smile.
I'll seat myself outside the Golden Gate
Upon the star-wet grass,
And I shall watch for Mary day and night
Until I see her pass.
And when I do, I'll call her softly, so:
"Mother!" (One word will do.)
And when she turns I'll say in a low tone:
"Please, may I speak to you?
I have not called St. Peter, being a man,
He might not understand.
But you, being a mother, will not scorn
To take me by the hand.
Please lead me into Heaven for a while—
One small gold hour, just one,
That I may see my angel baby safe
Near to your Son——"

ROSA ZAGNONI MARINONI.

—‡—

A PHYSICIST at the University of Chicago is said to have perfected a cosmic ray which penetrates eighteen feet of solid lead. Well, well, well. It may be possible that the light may get through some of our Washington statesmen's heads after all. There is hope!

—‡—

GOOD NEWS on the farm! Hogs jump thirty-two per cent in thirty days. If this thing keeps up it will no longer be an insult to call your fellow man a hog. It's the hog that will get sore.

R. H. L.

How to Keep Well By Dr. W. A. Evans

To the limit of space questions pertaining to hygiene and prevention of disease will be answered in this column. Personal replies will be made to inquiries, under proper limitations, when return stamped envelope is inclosed. Dr. Evans will not make diagnoses or prescribe for individual disease.

[Copyright: 1932: By The Chicago Tribune.]

DERCUM'S DISEASE.

A SEEKER after knowledge wants to know about Dercum's disease, its cause and treatment; whether it is advisable to have the lumps removed, especially if they become sore and painful; what part is played by the thyroid gland in causing it; and what can be expected by a person who has it.

This disease bears the name of a distinguished Philadelphia physician who practiced his profession until very recently. The honor of describing it was reserved for a modern physician because of the rareness of this disorder, rather than its recent origin, and also because it is so unlike any other disorder of which we know in its workings.

It is called a disorder rather than a disease, for while it is associated with pain and lack of ease, it does not behave like those behaviors that go by the name disease.

A person who has Dercum's disease has numerous soft, rounded tumors in many different parts of the body. These tumors are unlike most in that they do not stand out like hills or mountains, but rather have the appearance of local swellings. They are unlike inflammatory swellings in that they are not red, inflamed, tender, sore, or painful. Yet one name for them is adiposis dolorosa, the second word indicating that they are painful. However, the pain is in nearby nerves.

It is something of a chronic neuralgia and it is associated with the tumor rather than being in it and of it. We might call it a chronic neuralgia associated with multiple tumors. The first word indicates that the tumor is composed of fat, and so it is, though it differs slightly from ordinary fat. Like all fatty tumors, those of Dercum's disease are benign, having no tendency to destroy tissues or to shorten life.

If the tumor were so located as to be very much in the way or to be sore, removing it should be considered, but removal for the purpose of stopping the neuralgic pain is apt to prove disappointing.

As a rule, there are many of these tumors and removal of all of them would be something of a wholesale proposition. The disease develops mostly in women of middle age and beyond and has no relationship to obesity.

If a person with Dercum's disease reduces he makes the tumors stand out more prominently, since lessening of the fat under the skin is not accompanied by any loss of fat from the tumor tissue. When a camel becomes very thin his hump flops around like a bag of empty skin, but, under like circumstances, these fatty tumors on man remain unchanged.

Nobody knows what causes this trouble. However, it is apt to develop in women of the myxedema type and age. It is accompanied by dry skin and coarse hair, and the thyroid is not exactly right. For these reasons the cause of Dercum's disease is supposed to lie in the thyroid gland. This suggests that when a cure is found it will consist in some kind of thyroid treatment. Since the disease is rare, there are but few opportunities to try cures, therefore progress in that direct way will be slow.

EAT STILL LESS.

N. I. writes: I have had pimples breaking out for almost two years and, until lately, I could not find the cause. I eat the very best kind of food, and vegetables are included in my diet. But I eat entirely too much. Whenever I leave the table I feel stuffed. I am only 15, and I have often wondered if that could be the cause. I do not exercise, but I am not stout.

REPLY.

Of course, anybody who fits your description should eat less. If overeating makes you feel stuffed that alone should cause you to change your habit. However, excessive eating and a badly balanced diet is only one of the causes of pimples. Another cause is neglect of the skin. Extra thorough washing with hot water and plenty of soap and thorough massage squeezes the grease from the grease glands and thus prevents pimples.

RINGING IN THE HEAD.

W. M. writes: What causes ringing noises in the head?

REPLY.

Among the many causes—some more direct and others less so—are: Middle ear disease, disease of the bones near the ears, Ménière's disease, disease of the nose, high blood pressure, disease of the circulatory apparatus.

In most cases this symptom causes discomfort and nothing else. Some cases are benefited by treatment. In the ordinary garden variety of case the person affected is wise if he trains himself to disregard the sound, just as he does with ninety-nine per cent of all the sounds that strike his ears.

WASSERMANN TEST.

Mrs. B. writes: Will you give me information about the Wassermann test for syphilis? Where could I obtain such a test?

REPLY.

This test is made free by all state health departments, and also by many local departments.

If a person can pay for this service any physician can take the specimens and examine them or send them to a laboratory.

FROM THE TRIBUNE'S COLUMNS

16 YEARS AGO TODAY

JUNE 27, 1916.

MEXICO CITY.—It is reported that First Chief Carranza's reply to President Wilson's ultimatum will be a refusal to release the American prisoners. In a statement issued by the Mexican foreign office tonight there is the phrase: "War seems inevitable."

WASHINGTON, D. C.—President Wilson stated late tonight, in a conversation with one of his advisers, that Carranza must comply at once with the demand for the release of the American prisoners and repudiate Trevino's orders to oppose movements of the American troops before there can be any prospect of a peaceful settlement between the United States and Mexico.

WASHINGTON, D. C.—After one of the most stirring debates in a decade the senate tonight passed the Hay resolution authorizing the President to draft the National Guard into the federal service for such use as he may care to put it to to meet the situation. A preamble declaring that an "emergency exists in the relations of the United States and Mexico, requiring the services of troops other than the regular army," was eliminated. Just prior to the passage of the resolution Senator Sherman of Illinois offered an amendment to the effect that, instead of an emergency, "a state of war exists between the United States and the de facto government of Mexico." The offering of this amendment raised a commotion in the senate such as has not been seen in many years. The amendment was defeated after an hour of wrangling.

BERLIN.—A report on the aeroplane raid on Karlsruhe, June 22, shows that 110 persons, including 5 women and 75 children, were killed, and 147 persons injured, including 20 women and 79 children. The French official communication issued June 22 said that in reprisal for successive bombardments carried out by the Germans on the open towns of Bar-le-Duc and Luneville French aerial squadrons had bombed Treves and Karlsruhe. A flotilla of mine aeroplanes had dropped forty shells on Karlsruhe, the statement said.

BERLIN.—The war statement says: "Fighting activity in the west on the fronts occupied by the British and the north wing of the French army was important, and has been for the last two days. West of Dead Man hill [Verdun front] enemy nocturnal attacks failed under our artillery and machine gun fire. On the right bank of the Meuse during the evening an attack by strong forces against our positions on Froide Terre ridge was a complete failure."

ROME.—Two Austrian transports have been sunk in the harbor of Durazzo by the Italians. The transports were loaded with troops, arms, and ammunition.

Every Man's University

Questions and answers prepared by members of the faculty of the University of Chicago outline what they consider a well educated person ought to know. Today's instructor is Alfred E. Emerson, associate professor of zoölogy.

TODAY'S QUESTION.

How do we find the shape of the earth?

SATURDAY'S QUESTION.

Are insects likely to supersede man on the earth?

ANSWER.

Insects are more numerous in species than any other class of animals. More than a million kinds have already been described and named. They have existed since the coal period, when man's ancestors had not passed beyond the reptilian stage. It is somewhat unfair to contrast the probable success of a great group or class with a single species such as man. However, if a question is asked, the best guess is that there will still be insects on the earth when man has gone. We must hasten to add, however, that it is not likely that competition with insects is likely to be a determining factor in the possible ultimate elimination of man. Insects were in great abundance when mammals first arose. Insects were in great abundance when mammals evolved into the various orders which we find on the earth today. Insects were abundant when the primates arose, when the anthropoids arose, when man arose, and when man migrated to regions of the earth not formerly occupied by his species. Man has always been in competition with insects which lived on him, in him, in his dwellings, and in and on his domesticated animals and plants, and yet man has survived and multiplied. How then can we logically conclude that insect competition will be a determining factor in eliminating man? Insects will continue to eat our crops, spread disease, and annoy us. Man will probably continue to devise means of lessening the damage and annoyance, but if either group is ever eliminated from the earth, the causes of extinction will probably not be reciprocal competition.

FRIEND OF THE PEOPLE

Letters to this department must be signed with names and addresses of writers.

YOU REMAIN LIABLE.

Chicago, June 22.—[Legal Friend of the People.]—1. In June, 1931, my wife and I signed a contract for a lake lot which we purchased for $295. We agreed to pay $2 down and $2 a week. Am working at present, but have had several reductions in salary and find that I cannot afford to continue payments on the lot. Would like to know if I will be compelled to finish payments on same, inasmuch as I cannot afford to do so. 2. I was informed that my wages will be garnisheed. Is this possible or valid? W. E. B.

1. You would remain liable as far as the facts stated are concerned.

2. After securing judgment against you the creditor would be in a position to reach your wages by garnishment.

TRIBUNE LAW DEPARTMENT.

CABLE CARS.

Glen Ellyn, Ill., June 22.—Friend of the People.]—I would like to know if there ever were cable cars running on South Halsted street, and, if so, when? C. L.

We wish to state that cable cars were operated on Halsted street from Van Buren to O'Neil street, the car barns being located at Halsted and O'Neil streets. This cable car system was part of the Blue Island avenue line which entered the river tunnel at Clinton street and continued east to Franklin street, thence to Van Buren street, to Dearborn street, then to Adams street, and then back through the tunnel to Halsted street and Blue Island avenue. This information is contained in the report of the special committee of the city council of Chicago on the Street Railway Franchises and Operations, dated March 23, 1898, page 270, a copy of which is available for perusal in this library. FREDERICK REX.

Librarian, Municipal Reference Library.

LEGAL SERVICES.

Chicago, June 22.—[Legal Friend of the People.]—About a year ago I gave an attorney $100 to start suit for me. I have a receipt from him for this amount. Up to this time he has not rendered any services to cover this amount, and when questioned as to why he has not started suit has always an alibi. 1. I would like to know how I can recover this money from him. 2. Also please advise whether an Illinois licensed lawyer can file suit in another state. C. D.

1. It seems probable that if you brought suit he would claim that he has performed some services. There is also some question as to collecting a judgment.

2. Yes, he can.

TRIBUNE LAW DEPARTMENT.

A STEED OF DUBIOUS ANCESTRY!

[New York World-Telegram.]

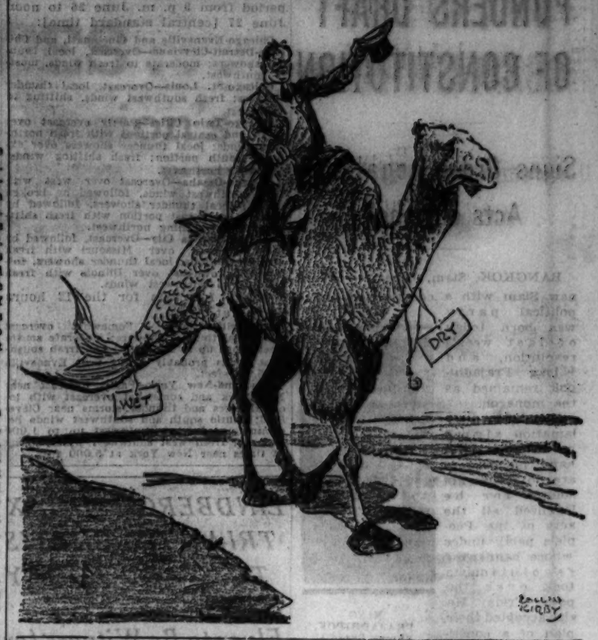

VOICE OF THE PEOPLE

Writers should confine themselves to 200 or 300 words. Give full names and addresses. No manuscripts can be returned. Address Voice of the People, The Tribune.

A LOUISIANIAN ON HOOEY.

Shreveport, La., June 21.—I desire to commend your excellent editorial of June 16 with reference to Louisiana's arch-humbug, Huey P. Long, as well as the excellent cartoons which you have been publishing for some time past.

In order to properly understand the political situation in Louisiana it is necessary to go back to five years ago, when the people of the state, with their consciences warped by years of prosperity in which they had come to worship the dollar above nearly everything else, were willing to enlist under the banner of that demagogic humbug who might be able to hold out promises of increased prosperity more roseate and glittering than any other demagogue might promise.

The past master at promising, at that time and now, was and is Huey P. Long. By promising the earth and the fullness thereof to various individuals and political organizations (including free school books, new insane asylums—in which, by the way, probably most of our electorate at that time belonged—higher salaries, a new and elaborate medical college, concrete roads—beginning nowhere and ending nowhere—costly concrete bridges over insignificant bayous) this humbug succeeded in inducing a majority of the voters of the country parishes to champion his cause, although he lost heavily in the intelligent centers of population represented by the larger towns and cities.

Finally the whole grotesque nightmare went on the rocks from a financial standpoint, but in the meantime Huey's machine had elected its own governor and other state officers, and Huey had gotten himself elected to the United States senate. As every one who had any sense knew from the first, there was scarcely a thimbleful of brains in the whole state administration thus elected, and Huey himself, although hardly above mediocre in real intelligence, stood out against the background of haltwits and nincompoops that had been elected as a giant among pygmies.

It was because of this, and because of the fact that the administration would probably have been able to accomplish nothing in the absence of even mediocre assistance from the outside, that Huey came down from Washington and shaped legislation which will probably put five or six million dollars of additional taxes on a people already staggering with a tremendous burden of taxation.

There are signs, however, that the people are beginning to awaken, and the state Democratic convention, at which delegates were selected to represent the party in Chicago, was one of the greatest meetings ever held in Louisiana, evidencing a power of public opinion and determination seldom seen in this or any other state.

The people of Louisiana are extremely grateful for your efforts in aiding them in what they now deem to be a crusade for the ultimate extermination of this arrogant political humbug, who has, without any real ability as a statesman, without any real intelligence as a publicist, without any moral integrity whatsoever, without honesty and without shame, been enabled by his methods, combined with a certain amount of good fortune, to become the political dictator of one of the best states in the nation.

E. WAYLES BROWNE.

THE TEACHER'S PLIGHT.

Chicago, June 21.—Please say no more about the unpaid school teacher and more about the unpaid married man. My husband has been out of work two years. We have three small children. He did not receive the good salary the teachers did and we are living—perhaps I ought to say existing—on the money we have saved. The school teachers are not to be pitied if they could not save enough on a salary of $250 a month to tide them over at least as long as we have gone. This does not apply to the young teachers, but to those who have been teaching 30 and 40 years. MRS. J. B. S.

WISCONSIN BELIEFS.

Chicago, June 22.—May I nominate the author of the editorial, "President Frank Believes in God," for the 1932 prize in boobery? He displays a naïveté that is little short of incredible.

After assailing Glenn Frank, one of our finest thinkers, and the "dangers" of his régime at the University of Wisconsin, the editorial writer goes on to demand as a final thrust that the people of Wisconsin exact "an expression of approval from William Ellery Leonard on the simple and conventional estate of matrimony, and from Prof. Alexander Meiklejohn on the integrity of the representative American form of government."

As to the simple and conventional estate of matrimony, approval of it may well be a matter of individual opinion. However, there can be no dispute as to the corruption and only too frequent lack of integrity in the administration of our government. To attempt to stifle independent thought and criticism on Prof. Meiklejohn's part is as unintelligent and futile as it is medieval. The remedy lies rather in a recognition of the defects and their attempted elimination.

BERNARD W. BOYKE.

THE INQUISITION.

Chicago, June 23.—May an alumnus of the University of Wisconsin suggest, in view of your editorial of June 23 relative to the spiritual convictions of President Glenn S. Frank, that we again revert to the method of the Spanish Inquisition. Surely the blood of all real 100 per cent Americans must boil at the thought of any one, particularly an educator, departing from dogmatic and conventionalized Christianity. This can only be subversive of the splendid wave of idealism and faith so characteristic in these times of even our humblest citizenry. Independent thought must be crushed. Intelligence is an evil; at all costs our glorious and time tried institutions must be maintained and our noble leadership respected.

As members of this modern inquisition might I propose your editorial staff, the sainted Dr. Cannon, and the inner circle of the Ku Klux Klan, all presided over by the spirit of that apostle of tolerance, William Jennings Bryan.

JAMES H. HANSBERRY.

CRITICISM OF POLICE ACTIVITIES.

Chicago, June 21.—As a regular TRIBUNE reader may I be permitted to comment on the police raid of Woodlawn post of the American Legion?

Chicago taxpayers and citizens are compelled to support a police department which sends out a squad to raid a peaceful meeting of war veterans who happened to have two slot machines of the type commonly found throughout Cook county and elsewhere, yet this same police department is now and for years past has been utterly ignoring the plain provisions of the criminal statutes of the state of Illinois which provide penalties for fortune telling.

The police utterly ignore the hordes of dirty, thieving parasites known as gypsies who infest Chicago and who wantonly and openly violate the laws above quoted.

R. E. LITTLE.

REPAVING NORTH AVENUE.

Chicago, June 23.—A section of North avenue is to be paved. How inconsiderate of the people who decided that it should be repaved. The overburdened property owners on North avenue and the streets opening therefrom will be obliged to pay the assessments. These same property owners cannot even afford to do the necessary repair work on their own houses at present, so hard are they pressed to pay the outrageously high real estate taxes. To pave North avenue in the near future will only handicap Chicago further in its attempt to get back to normal, and property which is a burden will only become a greater burden.

S. R. E.

THIS WEEK'S QUANDARY

[Punch (Copyright).]

Mrs. A. is dressing for a rather important dinner party. She finds it takes longer than she had expected to fix her new eyelashes. Should she be late for dinner or go as she is?

FATHER DUFFY, 42D DIVISION CHAPLAIN, DEAD

Decorated for Bravery in World War.

New York, June 26.—[Special.]—Father Francis P. Duffy, famous "fighting chaplain" of the 165th infantry of the Rainbow division in the world war, died of colitis in St. Vincent's hospital today. He was 61 years old.

The priest, once described by Cardinal Hayes as "the ideal army chaplain and the ideal parish priest," had been in bad health for months. Last week he suffered a severe relapse and was taken to the hospital where examination disclosed his condition as critical. His physician announced several days ago that his chances for recovery were slight.

Born in Canada.

Father Duffy was born in the province of Ontario, Canada, on May ?, 1871. He was graduated at St. Michael's college, Toronto, and then came to New York as a teacher at St. Francis Xavier's college here.

In 1912 Cardinal Farley sent Father Duffy to the Bronx as pastor of the newly designated parish of Our Savior.

Father Duffy's military service dated from the days of the Spanish war in 1898. He was then a first lieutenant and chaplain of the Sixty-ninth infantry, National Guard.

Despite Father Duffy's duties as a parish priest he found time to continue his service with the National Guard and when the Sixty-ninth was ordered to the Mexican border in 1916 he went with the regiment.

Goes to France with Regiment.

When the Sixty-ninth was mustered into the federal service as the 165th infantry at the time the United States entered the world war, Chaplain Duffy went with it to Camp Mills. The regiment was assigned to the Forty-second, or Rainbow, division. Because of the date of his commission, Father Duffy was the senior chaplain. He established the most cordial relations with his fellow chaplains.

Father Duffy was decorated with the American distinguished service cross by the United States and with the croix de guerre by France for his heroism under fire when his regiment crossed the Ourcq in the face of the determined opposition of the German guards during the battle, which lasted from June 28 to July 31, 1918. He also was advanced in rank from a first lieutenant to a major.

Father Duffy later wrote of his wartime experiences in a book, "The Story of the 165th Infantry."

After the armistice Father Duffy returned to his church in the Bronx until his transfer to the Holy Cross church in West 42d street.

Father Duffy was an ardent supporter of the Irish republic. In a preface to his book Father Duffy wrote:

"I am a very Irish, very Catholic, very American person if anybody challenges my convictions. Normally and let alone, I am just plain human."

Asked if he had prayed for Gene Tunney when the latter was knocked down in the seventh round of the second Dempsey-Tunney fight, Father Duffy relates, "It wasn't fair for an Irishman to have help in a fight."

CHAPLAIN DIES

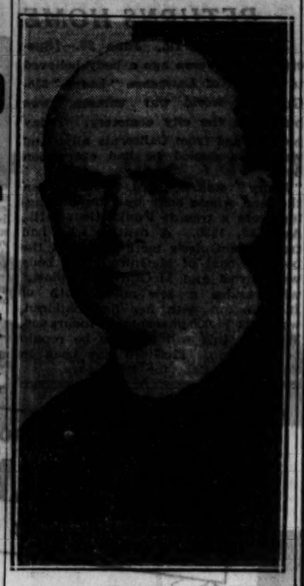

MAJ. THE REV. FRANCIS DUFFY.

CHURCH ALLAYS BANK FEARS IN PULPIT APPEALS

Catholic Clergymen Urge Sanity.

A letter from the Rt. Rev. Msgr. R. C. Maguire, chancellor of the archdiocese of Chicago, advising bank depositors to be sane and reasonable, was read in Catholic churches during mass yesterday. The chancery office had taken cognizance of the recent runs on banks which officials said were due to malicious and false rumors circulated by communists. The letter, addressed to the pastors of Catholic churches, was as follows:

"Due to the fact that many of the outlying banks of the city have closed during the last week the people seem to have lost confidence even in the largest and safest financial institutions of the downtown district, as is evident by their eagerness to withdraw their money.

People Urged to Be Sane.

"Although it is ordinarily contrary to the policy of the chancery office to concern itself with such matters, still I feel that the pastors of this diocese can be of great assistance to the city of Chicago and to the citizens thereof, by exhorting the people to be sane and reasonable in these times of great stress.

"It is our opinion that the big downtown banks are sound, that they can pay their depositors every dollar if so requested. It must be obvious to all that if the largest banks in this city and country are to fail, then the government itself will fail and the money withdrawn from circulation will itself be valueless."

Bank Traces Down Rumors.

Edward Eagle Brown, executive vice president of the First National bank, said yesterday the bank had not definitely traced the source of the rumors which caused some apprehension among depositors of that institution. President Melvin A. Traylor had dispelled their anxiety on Saturday by a calm statement to those in the bank, but the intention was expressed of tracing to the source the rumors that the bank would not open Saturday.

Communists who are not depositors and who have nothing to lose were blamed for one false story. Mr. Brown said he had heard of a circular distributed on the west side which was intended to injure the good name of the bank, but he had not seen one nor was he able to get a copy.

How One Rumor Started.

A letter was said to have caused some trouble. The writer was said not to have intended harm but to have been trying to be facetious when he mailed a check for his rent and advised that it be cashed at once before the bank closed.

No difficulties were expected today. Officials of the bank were satisfied they had retained the confidence of the vast majority of their depositors. Messages to that effect were said to have poured into the bank on Saturday.

SALVAGED GOLD "UNDER ARREST"; FRENCH CLAIM IT

PLYMOUTH, England, June 26.—(AP)—Capt. J. B. Garli of the salvage vessel, Artiglio II., was considerably surprised today when he was told his cargo of gold bullion, brought up from the wrecked liner Egypt, near Brest, was "under arrest." The chief preventive officer of the port of Plymouth, acting on instructions from the admiralty marshal, informed Capt. Garli that his hold must be sealed and the bullion held aboard.

It was understood the action followed upon a claim filed by Capt. Jean Davy, former captain of the tug Iroise, for a share in the gold on the ground that he was first to locate the wreck. It is believed negotiations will follow with the result that bond will be accepted and the gold shipped to London tomorrow.

The Artiglio II. was successful in its quest for $5,000,000 worth of gold and silver in the treasure room of the Egypt after two years of effort that cost 15 lives. The Egypt was sunk in 1922 in a collision, and French salvagers spent some time trying to locate her.

Soviet Vessels Hunt Lost Submarine off Finland

[Chicago Tribune Press Service.]

HELSINGFORS, June 26.—The soviet cruiser Aurora and several other soviet vessels have arrived here to resume their search for the soviet submarine which sank last summer during maneuvers just outside Helsingfors. The Russian government has asked Finland for permission to use Finnish aid.

Three-Party Riots Leave 100 Injured in Antwerp

ANTWERP, Belgium, June 26.—(AP)—More than 100 persons were injured today in rioting here involving communists, Frontists [Flemish extremists], and former service men. Police charged the rioters frequently during the fighting, which broke out when the communists and Frontists clashed with a demonstartion of the veterans. The rioting lasted for several hours. Many persons were arrested.

LAST 5 DAYS OF
WILLIAM H. HOOPS & CO.
Million Dollar
Executors' and
Trustees' Sale

Final Days of Selling—Prices Cut to the Bone

Open Every Evening This Week

WILLIAM H. HOOPS & CO.
110 So. Wabash 531 So. Ashland Ave.

This Store will be open all day Saturday, July 2, from 9 a. m. to 5:30 p. m. On subsequent Saturdays during July and August, with the exception of August 27, we will follow our usual custom of closing at 1 o'clock.

STORE-WIDE CLEARANCES
in cooperation with the American Legion's
NATIONAL CLEARANCE WEEK
. . . begin this morning

Field's Month-End Clearances are famous to many a housewife in Chicago. This month we have cooperated with the Legion to the extent of expanding our regular month-end clearances so that they offer even greater values than usual. Here are just a few—many are only one-of-a-kind, but there are scores more, for practically every section in the store was enlisted in the campaign. You can selfishly take advantage of this event and save money; in addition you can help the Legion in their drive to put money back into circulation.

REMNANTS OF CARPETING
Broadloom carpet ranging from 4.6 x 7.6 as low as $10
Sizes up to 9 x 12, in many of the smartest colors, as low as $30
Limited number of carpet pieces, 27 x 54 . . . $1.75
Part rolls of 27-inch carpeting . . . radically reduced
Third Floor, South, Wabash

RUGS
Variety of patterns and sizes. Some are:
9 x 12 Wool Wiltons and heavy Axminsters . . $27.50
8.3 x 10.6 Wool Wiltons and heavy Axminsters . $25.00
6 x 9 heavy Axminsters, plain or chintz effects . $14.50
Third Floor, South, Wabash

BLANKETS AND COMFORTERS
Soiled sample blankets and comforters in a large assortment of pairs and singles, marked at exceptionally low prices to move them quickly. Priced from $1.95 to $10
4-pound, all-wool, oxford gray camp blankets . . $2.95
Holland blankets, tan, blue or rose, twin size . . $4.85
Extra size (80x103) patch quilts, limited number . $2.75
Wool-filled sateen covered comforters, cut 72x84 . $3.50
Two-tone, wool-filled rayon comforters, cut 72x84 $3.95
Light and medium weight steamer rugs, exceptional at $5.75
Second Floor, North, State

HOUSEHOLD LINENS
Long to be remembered values in:
Bath towels — Linen huck towels
Linen sheets and pillowcases — Fancy boudoir cases
Damask tablecloths and napkins
Fancy lace scarfs — Odd doilies and napkins
Second Floor, North, State

ARTWARES
Including such articles as imported smoking novelties . . . bronze and marble book-ends and ink stands . . . foreign pottery figures, vases, bowls and candlesticks . . . bright, brass, modern figurines . . . odd Oriental pieces such as jade trees, covered ginger jars and cloisonne vases.
All assembled in one room and sharply reduced in price.
Second Floor, South, Wabash

HAND LUGGAGE
Men's leather suit cases $10
Men's fibre wardrobe cases $10
32-inch fibre cases $16.50
Leather and fabric suit cases . . . . $6.50 to $20
Women's wardrobe cases . . . . . $6.50 to $25
First Floor, Middle, Wabash

WARDROBE TRUNKS
Included are some of our finest trunks made by one of the foremost manufacturers.
Large size wardrobes . . . . . $30 to $100
Steamer wardrobes . . . . . $25 to $75
Fourth Floor, South, Wabash

CHINA
Odds and ends of imported dinnerware greatly reduced.
Also—
Hand-painted Italian peasant jugs, each 25c
Dresden china place-card holders 35c
Dresden china trinket boxes $1
Hand-painted china nut cups . . . . . 6 for $1
Italian style Majolica candy boxes 50c
Teapot, hot water jug and tray . . . . . set $1
China service, plates, cream soups, saucers, each . 75c
Dessert plates, tea cups and saucers, each 50c
Second Floor, North, Wabash

LAMPS AND SHADES
Groups of shades, mostly parchment paper . 50c to $10
Imported table lamp bases, very fine quality, reduced.
Second Floor, Middle, Wabash

GLASSWARE
Large collection of fancy pieces in rock crystal and colored glass, including bowls, compotes, candlesticks, vases, bathroom bottles, cologne bottles, and many other pieces, imported and domestic.
Also many lines of stemware, in broken assortments, including sherbets, goblets, fingerbowls, cocktails and tumblers of many sizes.
Second Floor, Middle, Wabash

BEDSPREADS
For the Summer home . . . the porch . . . the town home . . . the master's room . . . all so greatly reduced as to make them advantageous purchases, even though selected for future use.
Printed chintz bedspreads $1
Fine quality sateen bedspreads $2.98
(Single or double bed size)
Second Floor, North, State

HOUSEHOLD UTILITIES
Useful articles and gadjets from all over the section have been gathered in one spot and their prices cut to the quick. The variety is too great to describe. Drop in, and see for yourself.
Ninth Floor, North, Wabash

TOYS AND SPORTING GOODS
Airplane Kites, red, white and blue, 30 inches long . 75c
Lanterns, good quality, 15c, 20c, 35c, 50c, 60c, 95c
Wooden wagon, 16 x 36 inches, varnished, rubber-tired wheels $3.65
Board seat swing, with galvanized chain $1.50
Board seat swing, with best grade ½-inch rope . $1.25
Marfield golf clubs, irons, men's or ladies', separate or matched, each $3.95
Marfield woods, drivers, brassies or spoons . $5.95
Conway irons, steel shaft, men's models $2.98
Conway woods, drivers, brassies or spoons, steel shafts, inlaid faces $3.95
Fourth Floor, Wabash

CLEARING HOUSE FOR FURNITURE
Pieces for every room in the house . . . always a very limited number and usually the pieces are one-of-a-kind.
Each Piece Typical of the Group

COLONIAL ROCKER, Maple
Also end tables, night stands, dining chairs, office chairs, coffee tables, mirrors, book stands . $5

SPOOL BED
Also butterfly tables, end tables, office chairs, coffee tables, lighting fixtures, benches . . . $7.50

CHEST, Maple Finish
Also beds, occasional chairs, living room tables, coffee tables, chests, and others . . . $12.50

ENGLISH PINE BUFFET
Also desks, dining room tables, chests, dressers, commodes, coffee tables, beds, living room pieces $18.50

TAPESTRY COVERED SOFA
Also desks, dining room tables, chests, dressers, commodes, coffee tables, beds, living room pieces . . . $28.50
Ninth Floor, South, Wabash

STUDIO COUCHES
A limited number of couches from our regular stock at very worthwhile savings. Reduced to $11.85
Innerspring mattresses used for display purposes, for single beds . . . . . $5 to $20
Sample folding cots, from . . . . . $2.85 to $20
Eighth Floor, South, Wabash

REMNANTS
Drapery, Upholstery and Curtain Materials
An abundant supply of short lengths of damasks, tapestries, taffetas, brocades and so on, at prices lower than we have been able to offer for a long, long time.
Damasks, reps, tapestries, brocades, velours, suitable for draperies, chair covers, pillow covers, per lengths, 50c to $4.75
Odd lots of drapery materials, yard . . 50c and $1
Cretonne, chintz or linen remnants, yd., 15c, 25c and 50c
Odd window shades, each . . . . . 50c and 75c
Many fancy sofa pillows, piano covers and table covers are . . . . . greatly reduced
Curtains, 2 to 6 pairs of a pattern are available, pair at . . . . . $1 to $8.85
Curtain materials—marquisette, voile, grenadine, net, celanese and other novelty weaves in lengths of 2½ to 4 yards, ... yard, 25c and 50c
Ninth Floor, Middle, Wabash

ORIENTAL RUGS
Soochow Chinese Druggetts, colorful, unique:
4 x 10 . . . $7.50 — 8 x 10 . . . . $15.00
6 x 9 . . . $10.00 — 9 x 12 . . . . $18.75
Hungarian Kelims, rich colors, geometric designs, 6x9, $25
8 x 10 . . . . $38 — 9 x 12 . . . . $48
Rich, silky Persians and Beloochistans, about 2.4 x 4, at $9.85
Heavy hand woven Chinese mats, about 1.3x2 . . $1.50
Best quality Bangolore India Druggetts, rare values:
6 x 9 . . $22 — 7.6 x 10.6 . . $30 — 9 x 12 . . . $40
Third Floor, Middle, Wabash

PETITE MISS APPAREL
Imported knitted dresses $4.95
Slipover sweaters $1.95
Print and plain silk dresses $6.75
Evening dresses, as low as $9.75
Evening coats in velvet, as low as $6.75
Coats trimmed and untrimmed, as low as . . . $10.75
Wool suits, as low as $10.75

SPORTS APPAREL
Wool and knitted dresses . . . . . as low as $5
Silk dresses, as low as $7.50
Polo coats $17.50
Imported tweed coats, as low as $45
Leather coats, as low as $7.50
Imported and domestic sweaters $1.95
Riding apparel and accessories . . . . . greatly reduced

SLENDERIZING APPAREL
Tailored afternoon and evening dresses $6.75, $9.75, $14.75, $19.75
Spring coats, furred and unfurred, $19.50, $29.50, $39.50

THE FRENCH ROOM
Domestic dresses . . . . . upwards from $25

WOMEN'S BETTER COATS
All Spring coats are drastically reduced.

WOMEN'S MODERATE PRICE COATS
Untrimmed coats, as low as $12.50
Fur trimmed coats, as low as $25

WOMEN'S AND MISSES' SUITS
Spring and late Spring suits, as low as $15

WOMEN'S AND MISSES' BLOUSES
Silk and satin blouses, as low as $2

MISSES' DRESSES
—tailored and afternoon . . . . . $6.75 and $9.75

MISSES' COATS
—untrimmed as low as $12.50; Fur trimmed . . . $25

WOMEN'S MODERATE PRICE DRESSES
Tailored—afternoon . . . . . $5 and $9.75
Sixth Floor

MILLINERY
All hats in the French room, now as low as . . . $5
All hats in the Debutante room, as low as . . . $4
All hats in the $10 room, as low as $2
All hats in the American room, as low as . . . $3.50

UTILITY DRESS SECTION
Wash dresses $1, $1.95, $2.95
Imported voiles . . . . . $2.95 and $3.95
Silk dresses (many washable) . . . . . $3.95–$5

NEGLIGEES AND PAJAMAS
Limited quantities of negligees, lounging pajamas $3.95, $5.95, $7.95
French hand-quilted robes, greatly reduced.

WOMEN'S AND MISSES' LINGERIE
Slips, step-ins, chemises, bloomers, pajamas, paja-gowns, panties, vests 95c, $1.95, $3.95, $4.95
All kinds of jersey silk and rayon included.

FOUNDATION GARMENTS
All-in-one garments $3, $5, $7.50
Girdles $1.95, $3, $5, $7.50
Bandeaux . . . . . 50c and $1
Fifth Floor

THE GIRLS' OWN ROOM
Spring coats $5, $7.50, $10
Spring silk dresses $2.95, $3.95, $4.95, $5.95, $6.95
All camping equipment reduced.

INFANTS' ROOM
Imported Boys' suits, sizes 2 to 4 . . . . . $1.95 up
Imported Girls' dresses, sizes 1 to 6 . . . . . $1.95
Imported Creepers, as low as $1.15
Imported wash bonnets and hats . . . . . 50c to $1.95
Imported silk and muslin underwear, little lingerie hats.
Domestic Spring coats and sets . $2.95, $3.95, $4.95

THE BOYS' ROOM
Boys' suits—knicker style . . . . . $9.75 and up
Boys' long pant suits in both blues and mixtures, $12.75
Stout knicker and long pant suits . . . $12.75, $16.75
Flannel pants in longs or knicker style . $2.95, $3.95
Boys' sports coats $3.95, $7.50
Boys' top coats in school and junior sizes, $5, $7.50, $9.75
Junior suits in regular or collarless style, $5, $8.75, $10.75
Combination wash sailor suits $1, $1.95
Boys' sweaters—juvenile, youth sizes radically reduced.
Boys' coveralls and overalls reduced.
Furnishings of all descriptions reduced.
Fourth Floor

COTTON REMNANTS
Every Remnant reduced for immediate clearance.
Second Floor

WOMEN'S HOSIERY
Assortment of higher priced lacy mesh 95c

NECKWEAR
Scarfs . . . 25c to $1.95 — Neckwear . . . 25c to $2.95
Guimpes . . . . . 50c to $3.95
Handmade French collar and cuff sets, $1.95 to $12.50
First Floor

MARSHALL FIELD & COMPANY

CHINESE TO FIGHT INVASION OF JAPS IN PEIPING AREA

Manchoukuo Troops Near Gate of Great Wall.

BULLETIN.

[Chicago Tribune Press Service.]

TOKIO, June 27 (Monday).—A Dairen dispatch today said nine Chinese customs offices within Manchuria, those at Dairen, Yingkow, Antung, Harbin, Lunzchingtsun, Hunchun, Suifenho, Aigun, and Manchouli, began operating this morning under the five colored flag of Manchoukuo.

BY JOHN POWELL.

[Chicago Tribune Press Service.]

SHANGHAI, June 27.—[Monday.]—Troops of the Chinese National government in north China have been ordered to resist any attempted invasion in the Peiping-Tientsin area by Japanese or troops of the Japanese supported Manchoukuo government, a Nanking spokesman announced last night.

This is the latest development in the critical relations between the national government at Nanking and Henry Pu-yi's Manchoukuo regime.

A Peiping dispatch by the official Chinese Kuo Min agency reported that a Japanese force of 400 had advanced from Chinchow to the town of Lichiawo, three miles north of Shanhaikwan, gateway of the Great Wall.

Japanese Customs Staff Quits.

The Sino-Japanese customs controversy took another step last night when the entire Japanese staff at the Dairen customs house resigned as a result of the discharge by the Chinese of the Japanese customs commissioner at Dairen, J. Fukumoto.

The Japanese staff declared their action was due to the "outrageous action of T. V. Soong, Chinese finance minister, in dismissing Fukumoto after twenty-seven years of valuable service in the Chinese maritime customs."

The Manchoukuo government, through its Japanese finance minister, Matsuzo Genda, has declared its intention to establish a new customs house at Wafangtien, on the border between the Kwangtung leased territory and Manchuria.

British Back Chinese.

Sir Frederick Maze, British inspector general of customs, in a further statement declared that Fukumoto's defiance of the Chinese government's orders against the handing over of customs revenues to Manchoukuo was "without parallel," and that as a result the Japanese forfeited their right to dictate the appointment of a Japanese commissioner at Dairen. The government therefore, he claimed, has the right to appoint a man of another nationality at Fukumoto's successor.

The Chinese government circulated a report from Gen. Ma Chan-shan alleging the Japanese have destroyed three cities—Hulan, Hailun, and Suihau—and wantonly massacred the inhabitants.

Rebels Seize Army Munitions.

HONGKONG, China, June 27.—[Monday.]—(AP)—Gunboats operated by rebel commander of the Cantonese navy, Admiral Chan Chak, today captured a Chinese steamer taking ammunition south for Cantonese regular forces.

Gen. Chan Chai-Tong immediately sent three airplanes in a desperate effort to recover the munitions, which included 5,000 rifles and were valued at nearly $500,000. Three planes bombed the gunboat without effect.

Meanwhile Sun Fe, of the Nanking government, arrived from Shanghai, and it was believed that he might attempt to mediate between the rival commanders.

UNCOVER PALACE 4,000 YEARS OLD IN NORTH PERSIA

Philadelphia, Pa., June 26.—(AP)—A palace more than 4,000 years old has been uncovered at Tepe Hissar, near Damghan in northwestern Persia, it was announced today at the University of Pennsylvania museum. The discovery was made by a joint expedition of the museum and the American Institute for Persian Art and Archaeology.

Dr. Erich Schmidt, field director of the expedition, reported there were found also some alabaster vessels, a copper dagger with a silver grip, and many gold, silver and agate ornaments of the period.

The discovery, he stated, afforded evidence of the existence of a complete town site, of which the palace probably was the center. About six months ago the expedition uncovered a cemetery at Tepe Hissar and found the bodies of hundreds of persons with their complete mortuary equipment. Finding of the palace at the same site, Dr. Schmidt reported, points to the existence of a town life which had hitherto been unsuspected.

STOP
The Penalty of
GRAY HAIR

Gray hair handicaps you socially and in business. Be free from this penalty. Thousands are successfully using Nourishine—the time-tried tonic which imparts a natural appearing color. Its use cannot be detected.

It is easy to apply, absolutely safe and produces certain, uniform results. The one liquid imparts any color, brunette, brown or blonde. Nourishine will make you look 10 years younger. The tonic-like qualities of Nourishine cleanses the scalp and removes dandruff. Conditions the hair for a better permanent or marcel wave. Try this inexpensive method. $1.25 per bottle at drug and department stores.

For better results use Nourishine Shampoo. Contains no acids that hinder the action of Nourishine. Price 50c. Nourishine products sold under guaranty of satisfaction or money back.

Write for our free booklet, "Care of the Hair."

Nourishine Mfg. Co.
F. W. Braun Bldg.
Los Angeles

New Package Adopted October, 1931

NOURISHINE

DICK TRACY—"Um—m—m! Would You Like to Take a Ride?"

EVERY ATTEMPT OF TRACY'S TO "GET THE GOODS" ON ALEC PENN HAS FAILED COMPLETELY. ALTHOUGH THE DETECTIVE HAS NO POSITIVE EVIDENCE THAT PENN IS BACK OF THE COUNTERFEIT RING, EVENTS POINT BEYOND REASONABLE DOUBT THAT HE IS THE MAN THAT MUST BE BROUGHT TO JUSTICE.
FIRST THE BRAKES ON OUR CAR ARE DISMANTLED AND WE ALMOST PLUNGE IN THE RIVER—THEN—WE'RE ALMOST GASSED TO DEATH IN AN OFFICE.
YES—THERE'S NO QUESTION ABOUT IT, PAT—WE'RE DEALING WITH A DESPERATE CHARACTER IN THIS BIRD, PENN.
MEANWHILE IN A CERTAIN SHADE-DRAWN ROOM SOME VERY CONFIDENTIAL PLANS ARE BEING DISCUSSED.
LISTEN, YOU GUYS, I JUST TALKED WITH THE "OLD MAN" HIMSELF, AND HE'S READY FOR US TO SPRING THE WORKS. THIS DICK HAS GOTTA BE RUBBED OUT FOR KEEPS—T'INGS ARE GETTIN' TOO HOT.
Y'SEE, SINCE HIS CAR DROPPED IN THE RIVER, DIE SLEWFOOT'S BEEN LEAVING HEADQUARTERS AT NIGHT IN A CAB—GIT IT? NOW, SOLLY—YOU GET YERSELF INTO YER CAB AND SEE THAT YER PARKED RIGHT WHERE HE COMES OUT—ME AND BILL WILL HANDLE THE REST.

Japanese Face Worst Plight in History, Premier Says; Nation Cries for a Moses

[Chicago Tribune Press Service.]

TOKIO, June 26.—In the words of Premier Makato Saito, Japan today is in a more miserable plight than she has ever been before. Every important issue confronting the nation is figuratively soaked in gasoline, according to the premier, for a spark anywhere is likely to set the entire nation aflame in no time.

The financial fabric of Japan is in grave danger of collapse. Dire economic distress, culminating in starvation among tens of thousands in the agrarian districts in the last few years, pervades the land. The so-called Fascists or extreme rightists grow bolder daily. In a word, the country is shaken to the core.

Distress in the rural regions continues to mount and appalling accounts are reaching Tokio of dire conditions said to be prevailing in the hinterland. It is this distress that is the cause of the political discontent so rife today.

Farm Woes Vital.

The assassinations of Premier Hamaguchi, Baron Takuma Dan, executive head of the house of Mitsui, the Morgans and Rockefellers of Japan; Junnosuke Inouye, finance minister, and Premier Tsuyoshi Inukai have been traced to discontent and suffering in the agricultural sections of the country. The assassinations were not merely the outcome of dissatisfaction over the government's half hearted support of the militarists.

While the cities have not been smitten to a noticeable extent, the villages have become woefully impoverished. They are in a state of decay, and with the decay of the village is foreshadowed the ruin of agriculture. What this ruin may mean is best realized by remembering that despite the rapid westernization of Japan's cities and ports and the strides made in industrialization, Japan is still primarily an agricultural nation.

The strength of Japan remains in her villages. The bulk of her population are villagers. Agricultural questions of consequence continue to be of primary importance.

Farmers In Distress.

The farmer, however, is in deep distress. The indebtedness of the rural regions is estimated at $2,000,000,000, or about $300 per household. The rural regions have steadily deteriorated due to the inexorable working of economic forces. Taxation, weighing especially heavily on the village, aggravates the situation.

Conditions are reported to be worst in the north of Japan where entire villages are on the border line of starvation. One of these, Yunotani, in Niigata prefecture, a village of 700 households, is existing on roots and grass, while daily there is an exodus of the agrarian population to the cities.

The inhabitants of this particular village of Yunotani depended for their living on the earnings of the girls sent away to work in the large silk filatures, on the cultivation of rice, and on the rearing of silkworms. Most of the filatures have closed—silk is practically a drug on the market today—while the price of rice has reached such a low ebb that its cultivation simply does not pay. The farmers, already deeply in debt to their landlords, have been forced to dispose of their little possessions to find food.

Young Girls Sold.

A petition, signed by the leading farmers in some fifteen prefectures and recently presented to the diet, told of primary school teachers in several villages who have not been paid for many months.

"Young men are unable to find wives," the petition said, "as young girls have either been sent away to other districts by their parents to find some sort of employment, or have been sold."

That the farmers tell the general public that they have been compelled to sell their own flesh and blood is eloquent testimony to the desolation that haunts the countryside of Japan.

The farmers, in their petition, asked for a three year moratorium on all debts, about $22,000,000 to purchase fertilizer, and about $20,000,000 to encourage emigration to Manchuria, which is now being looked upon by many Japanese as the promised land.

Unemployment Worse.

The unemployment situation in Japan is getting steadily worse. It is estimated there are at present 500,000 unemployed with perhaps four or five times that number living from hand to mouth.

Meanwhile, the gold standard, achieved with difficulty under the late Premier Hamaguchi, has been abandoned. Military expenditures continue to eat up a good proportion of the national revenue. The population continues to expand at the rate of some 900,000 a year, or four babies every minute.

The intensification of the world depression coinciding with Japan's own economic and financial worries has brought further hardships. The demand for raw silk fell off, hitting not merely exporters but a large section of the rural people for whom the rearing of silk worms and the cocoon industry are an indispensable means of supplementing their scanty incomes.

Chinese Trade Falls.

The trade with China, second only to that with the United States, fell by leaps and bounds since 1930 and came almost to a stop after the Manchurian incident of Sept. 18, 1931. The railways, once a source of never failing income, do not pay any longer and the government expects a deficit for the current fiscal year.

The government's mishandling of the rice situation last year, added to the difficulties of the farmer, for this meant a further price drop, and production costs were already above selling prices. Government finances were badly affected and the number of tax defaulters steadily increased.

When on Dec. 13 last year, the late Premier Inukai placed an embargo on gold, Japan was already deeply involved in Manchuria. From a financial point of view, the results of the suspension of the free movement of gold and of the Manchurian adventure have been anything but happy. The total gold shipments for 1931 amounted to about $150,000,000, more than twice the sum anticipated even after Great Britain went off the gold standard.

Shanghai Move Costly.

Finally, as though it were the proverbial last straw, the spurt in exports which was expected when Japan went off the gold standard proved to be an illusion and business registered a further adverse note.

What the immediate cost of the Shanghai and Manchurian adventures will amount to is still problematical, but it will undoubtedly reach a staggering figure. It is doubtful whether foreign money centers will loan the necessary capital for liquidating these expenses, so that the domestic money market will have to be tapped.

Although this is a depressing picture, Japan is not financially exhausted. But economic misery is spreading and one can well understand why the Japanese authorities are adamant over their demand that the Chinese boycott, which has severely hobbled Japanese finance and economics, must end.

Thus, there is today, a demand everywhere for a change, internationally as well as internally. The country is dissatisfied, disillusioned, weary of the existing state of affairs. It is being openly questioned whether westerniza-

ELMHURST VOTES TOMORROW ON SANITARY ISSUE

Citizens of Elmhurst and Villa Park will go to the polls tomorrow to vote upon the question of disconnecting a part of Elmhurst from the Salt Creek sanitary district.

The results, expected to be close, are being watched by the Chicago Region Planning association; the Cook county forest preserve district, and the state sanitary engineer's office. Robert Kingery, secretary, represents the regional association.

The problem for the voters is whether or not the sanitary district, including both communities and some of the surrounding territory, can better and more cheaply purify its sewage than can each community separately. The issue is really more than local, Mr. Kingery said, for Salt creek, carrying the sewage of Elmhurst and Villa Park, flows through or near Hinsdale, Western Springs, La Grange, La Grange Park, Brookfield, Riverside, and Lyons, with a combined population of 45,000.

New Yorker Gives $700,000 to Amsterdam for Building

[Chicago Tribune Press Service.]

THE HAGUE, June 26.—Edward Fredmann of New York has made a gift of $700,000 to the municipality of Amsterdam to be used to build a home for children.

DRINKS ANTISEPTIC BY MISTAKE.

Miss Mary Gracyk, 23 years old, 4723 South Paulina street, mistook a bottle of antiseptic for medicine last night and drank some of it. Her family called police and a physician, who rendered first aid and pronounced her out of danger.

BOYLAN DIVORCE CONFIRMED AFTER 15 YEAR BATTLE

Supreme Court Ends Long Litigation.

After 15 years of court hearings, of alimony payments, and of appeals while he changed from a tough doughboy captain of war days to a portly colonel in the national guard of today, Le Roy Boylan, 1121 East 64th street, a telephone company official, learned yesterday that the Illinois Supreme court finally had confirmed his divorce from Mrs. Anna Boylan, 4848 North Rockwell street.

LE ROY BOYLAN.

The decision also relieved Boylan of the responsibility of having two wives at once, as he has continued to do since the Appellate court last October reversed the divorce which Superior Judge Joseph Sabath granted him in 1930. After Judge Sabath's decree was signed, Boylan married again.

Lives Apart from Wife.

Immediately after the reversal, however, a writ of supersedeas was issued by the Appellate court which forced Boylan to live apart from his second wife, Mrs. Johanna Hoffman Boylan. When the decision was announced to him last evening by his attorneys from the law firm of Socrates and Davis, he asserted that he and Mrs. Johanna Boylan would move into the same apartment immediately.

The Supreme court ruling held that since the first Mrs. Boylan had accepted the "favors" fixed by Judge Sabath at $80 a month alimony and $500 solicitors' fees for her counsel, Barratt O'Hara, she was not entitled to contest the matter further. The Appellate court had refused to consider this argument when Boylan's lawyers demurred to her plea that the judge should have allowed her further opportunities to present witnesses to support her cross bill for separate maintenance.

Filed in 1917, the case of Boylan vs. Boylan had gained the distinction of being the oldest divorce bill in Cook county in 1927. Three years later it went to trial before Judge Sabath, who granted Boylan his decree.

Says Wife Deserted Him.

During the many hearings, Boylan asserted that his wife had annoyed him, that she had been a poor housekeeper, and that ultimately she deserted him. She denied his statements and retorted that it was he who had deserted her after he became friendly with "a lady barber."

In the Appellate court some of the evidence which Judge Sabath refused to hear was presented in the form of affidavits. Mrs. Martha Hess testified that Boylan was living with Johanna Hoffman and her daughter. Boylan's son, Lee, testified that he had frequently seen his father with other women. This evidence was disregarded by the high court ruling.

VIENNA, CITY OF MUSIC, OVERRUN BY JOBLESS STREET MINSTRELS

[Chicago Tribune Press Service.]

VIENNA, June 26.—Vienna, city of music, has too much of it now. Thousands of unemployed have taken to street singing and playing. In the first ward alone 107 were arrested in one day for street singing.

The general crisis is naturally blamed for it. Hundreds of poor people, unable to find work or—as the police state—many who do not want to work—have been standing at the street corners singing "It Happened in Monterey," "Tap Your Feet," "I'm Forever Blowing Bubbles" or what not with the German words.

Hofrat Franz Driak, chief of the "Beggar" department of the local police, said that the number of unlicensed street musicians was increasing daily. Before the world war, licenses were issued to a certain number of men and women—mostly war veterans or their wives. After the war these licenses were revoked and not many people thought of this kind of livelihood until the crisis started.

But despite the crisis, the police report states, the street singers make much money. A trio recently collected almost ten dollars in a day.

Mother Critically Injured as Auto Hits Ambulance

Logansport, Ind., June 26.—[Special.]—When the ambulance in which she was being rushed to a hospital, following the birth of a child, was struck by an automobile at a street crossing here, Mrs. John Baker, 23, was injured critically today.

WOMAN IS FOUND DEAD.

Mrs. Aratha Casper, 44 years old, 663 West 14th place, was found dead yesterday in bed in the home of Mrs. Lucy Siaskus, 727 West 14th place, where she had stayed all night.

WAR VETERAN BELIEVED DEAD RETURNS HOME

Bloomington, Ill., June 26.—[Special.]—Two years ago a body believed to be that of Lawrence "Larry" McGuire, a world war veteran, was buried in the city cemetery. Today he returned from California alive and well. He denied he had ever been dead.

"Larry" was believed to have been the man whose body was found hanging from a tree at Funks Grove, Ill., Aug. 30, 1930. A dentist who had treated McGuire's teeth identified the body as that of McGuire. The body was buried and McGuire's "widow," who resides a few miles south of Bloomington with her five children, was paid $1,000 government insurance. Whether this will have to be repaid is uncertain. McGuire has been in San Diego, Cal., for two years.

Now! Grandma Runs Upstairs Without An Ache or Pain

For surprisingly quick relief from rheumatism, neuralgia, lumbago, neuritis and other torturing aches and pains, simply take two or three doses of Nurito. This amazingly fast relief, a doctor's prescription, can now be had at Walgreen drug stores everywhere. Nurito contains no opiates, no narcotics and no heart deterrent and is absolutely harmless. If you want to feel again the joy of living, banish needless agony and sleep soundly at night, get Nurito at once. If the very first three doses of Nurito do not stop the most intense pain, even of many years' standing—your money will be instantly refunded. Ask your Walgreen's to let you have Nurito, you want to feel again the joy of living.

WALGREEN DRUG STORES

Subscribe for The Tribune

Noxzema—Only *sure* way to End Sunburn Pain

...Beach First-Aid Stations Find

FOR eight successive years Noxzema has been used at Atlantic City First-Aid Stations to treat the severest sunburn cases. At Coney Island, Long Beach, Asbury Park, it has been used six years. From Miami Beach to Revere Beach and west to San Diego, you'll find Noxzema selected by Beach Hospitals as the one quick, reliable way to end sunburn suffering and promote rapid healing of burned tissue.

"We've tried everything at our First-Aid Stations—greasy ointments, oils, lotions and what not," Captain Damico of the Atlantic City Beach Patrol says, "Noxzema is the only one that really sinks into the skin and gives instant positive relief."

Capt. Damico of Atlantic City Beach Patrol

Noxzema has also been used for years at First-Aid Stations at Asbury Park, Coney Island, Long Beach and other Atlantic and Pacific Coast Beaches

Greaseless, too, doesn't stain

If you are suffering from sunburn, don't take chances with it. Get this well-known *tested* sunburn cream at your nearest druggist's. Notice how soft and cool it feels—how it takes all the "fire" and pain away. Noxzema is sold on an absolute guarantee—instant relief or money refunded. Why suffer longer—get a jar of Noxzema now.

NOXZEMA CREAM

8,000,000 Jars Used Last Year

MELODIES IN CROSSWORDS

$2,500 IN CASH PRIZES FOR BEST ANSWERS!

The name of a Melody is in each Crossword. Solve the Crossword and name the Melody.

(This puzzle is one of a series. For rules and full particulars see previous issues of the Daily Tribune.)

No. 37—Chicago Tribune's "Melodies in Crossworde"

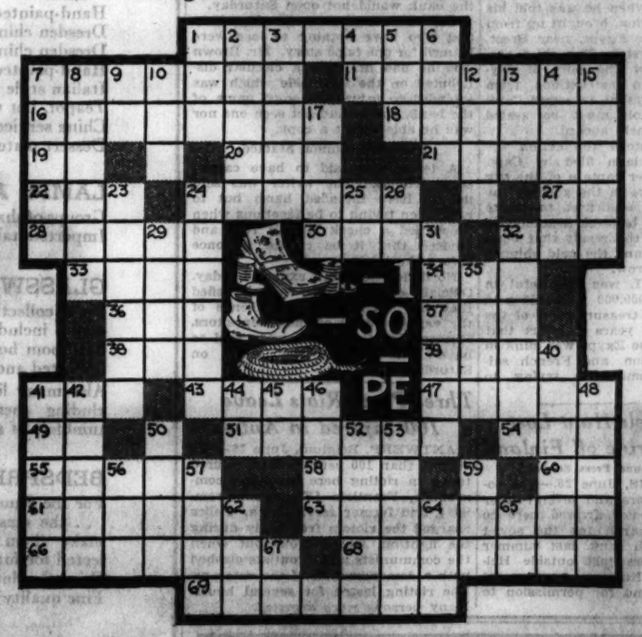

The name of the Melody in this puzzle is: _____ (Write Name of Melody Here)

Horizontal

1. Intrude
7. Competent
11. Wistful
16. Dutiful
18. Kind of haircloth
19. Title of respect (abbr.)
20. Tree
21. Burn slightly
22. Dance step
24. Emits vapor
27. Suffix denoting "pertaining to"
28. Hatred (Lat.)
30. A salt spring
32. High in the scale (music)
33. Hence (Lat.)
34. Part of a circle
36. Large deer
37. Animal pouch
38. Pheasant brood
39. Fastened with a cord
41. Possessive pronoun
43. Long, audible breath
47. Enrich
49. Pronoun
51. Enemy in war
54. High priest
55. Throes
58. Male sheep
60. Late Latin (abbr.)
61. Deliverance
63. Not copied
66. Toward sheltered side
68. Combination of natural views
69. A foot of two syllables

Vertical

1. Japanese sash
2. Cry, like a sheep
3. Rigid
4. On high
5. Political party (abbr.)
6. Man's name
7. Composition (short)
8. Wear off by friction
9. Portuguese measure
10. Carpenter's tool
12. Vessel
13. Adjective suffix
14. Wakeful attention
15. Construct
17. Melt
23. Temptress (pl.)
24. Smoulders
25. Personal pronoun (1st word in Melody Title)
26. Southern state (abbr.)
29. Ill-natured
31. Hurry
32. Agree to
35. Shower
40. Monetary unit
41. Urge on
42. Annoy
44. Whether
45. Depart
46. Demigod (2nd word in Melody Title)
48. To willow, as cotton
50. Bite away by degrees
52. Swamp
53. Hood or cape worn by the clergy
56. Frozen water
57. Quarrel (colloq.)
59. Relationship
62. Make a mistake
64. Turn to the right
65. Compass point (abbr.)
67. Act

Tune in W-G-N tonight at 9:45 (Chicago Daylight Saving Time) and hear the dramatization of tomorrow's Crossword Puzzle.

THE NEXT CROSSWORD PUZZLE WILL APPEAR IN TOMORROW'S TRIBUNE

© 1932, Chicago Tribune

AN OPEN LETTER TO THE PUBLIC

LISTED BELOW ARE VERY IMPORTANT INSTRUCTIONS REGARDING THE HANDLING AND USE OF DRUGS FOR THE PROTECTION OF YOU AND YOUR FAMILY.

1. Never take medicine in the dark.
2. Always look at the label and read the directions before taking a dose of medicine.
3. Never increase the dose or take it more frequently without consulting your physician.
4. Pour from the bottle with label upward. This keeps the label clean and legible.
5. Never take medicine originally intended for others; the drugs it contains may be entirely unsuited for your condition and be actually harmful.
6. Capsules, pills, and tablets should always be taken with a few swallows of water, unless otherwise directed by your physician.
7. Keep medicine out of reach of children.
8. Keep capsules, pills, and tablets in a dry place; moisture may spoil them.
9. Always keep medicine bottles, boxes, jars, or tubes tightly corked or tops securely on.
10. Keep ointments and salves securely closed and in a cool place.
11. Never interchange tops or covers on pill or powder boxes if they bear directions regarding use. Dangerous results may occur.
12. After using an eye water in an eye cup, do not pour it back into the bottle, as this is apt to contaminate the preparation.

Eighteen Full REGISTERED PHARMACISTS To Serve You

Sargents
DRUG STORE
Established 1883
23 N. Wabash Ave.

Next to the Entrance of the Pittsfield Bldg.

Smart luxury to Europe

OLYMPIC JULY 1 JULY 21 AUG. 12

MAJESTIC JULY 8 ★ JULY 28 AUG. 19★

(WORLD'S LARGEST SHIP)

FIRST CLASS now only $192 and $200

Minimum according to ship

This year you can economize even in the luxury of First Class on these great ships the celebrities choose. Rooms with bath may be had for as little as $212. For many accommodations you pay only half the price of last year—and for the same luxury and the same unsurpassed service and cuisine.

Express service de luxe to Cherbourg for France and Southampton for England—with calls at Plymouth, as scheduled.

★ Special call at Plymouth, fastest route to London, saving you practically an extra day.

Tourist fares as low as $103 one way. Round trip $181 (up). Entire former Second Class now Tourist. Round trips in as little as 17 days—5 days in Europe.

Apply to your local agent, the travel authority in your community, or to

WHITE STAR LINE
INTERNATIONAL MERCANTILE MARINE COMPANY
Company's Office, 180 No. Michigan Ave., Chicago, Randolph 6840

THIS APPEAL TO THE VOTERS OF AMERICA IS APPEARING IN THE LEADING NEWSPAPERS THROUGHOUT THE UNITED STATES TODAY

Send this telegram for REPEAL

IF YOU want the Eighteenth Amendment repealed, send the telegram at the bottom of this page.

We've heard from Mr. Hoover.

Right now the Democrats are making up their mind.

An avalanche of telegrams at this time will prevent another straddle. It will let the convention know an aroused and irate majority demands out-and-out REPEAL!

Prohibition has got to go.

From coast to coast comes an avalanche of protest against this futile law that never has been and never can be enforced.

Twenty-two million new voters who have reached their majority since the Eighteenth Amendment was written into the Constitution have seen the absurdity of this law that has made us the prey of racketeers and the laughing stock of nations.

They are waiting their chance to register their protest at the polls.

Millions who supported Prohibition honestly in the hope it would work, have seen the utter fallacy of that hope.

Instead they have seen an era of vice, graft, lawlessness and corruption never before matched in the history of this nation.

Prohibition has helped drag us into the mire of the greatest financial depression of all history.

In vain attempts to enforce this law the government has sacrificed revenues and squandered taxpayers' funds amounting to billions.

Yet speakeasies that pay no license fee, that sell bad whiskey as readily to a high school boy or girl as to a roué, actually outnumber the old time licensed saloon.

Liquor can be had in open defiance to the law in any city, town or hamlet. Ask any bell boy or policeman.

Wherever you go, a push button is open sesame to a bar.

These places are not secret. They are known to the authorities who themselves drink health to the proprietor who has paid his toll to the system.

Yet hired sneaks persecute private citizens, raid decent clubs, search men and women and engage in the absurd mumbo jumbo that passes for enforcement.

Let's put a stop to the whole disgraceful business.

Let's force our public servants to stop playing politics and repeal the Eighteenth Amendment.

Every worthwhile newspaper in the country has turned its editorial guns on this crumbling fortress of vice and crime.

The most intelligent womanhood of America has come out against it.

Our greatest industrial leaders and our most public spirited men condemn it.

Gentlemen of the Democratic party, a tax-burdened, corruption-wearied public demands a frank repeal plank in your platform.

Here's *your* chance Miss Democracy.

Published in the interests of the Repeal of the Eighteenth Amendment by

Life
MAGAZINE

THIS APPEAL has the unqualified approval of the Woman's Organization for National Prohibition Reform, and its members are asked by the Chairman Mrs. Chas. H. Sabin to send the telegrams immediately

SEND THIS MESSAGE NOW

SIGN YOUR NAME TO THIS TELEGRAM AND SEND IT TODAY

Postal Telegraph
THE INTERNATIONAL SYSTEM

Send the following Message, subject to the terms on back hereof, which are hereby agreed to

CHAIRMAN RESOLUTIONS COMMITTEE
DEMOCRATIC CONVENTION
CHICAGO ILL

PUT REPEAL IN YOUR PLATFORM I'LL HELP YOU WIN

SIGN HERE _____

Send this telegram from the nearest Postal Telegraph office, or telephone Postal Telegraph and the charges will appear on your telephone bill

CERMAK FINDS BRIGHT SPOTS ON CITY'S HORIZON

Taxpayer's Attitude Is Seen Improving.

BY OSCAR HEWITT.

So far as the city's financial affairs are concerned Mayor Cermak said he had the best Sunday yesterday in two months. He received two more telegrams from Washington with reference to relief for Chicago which he characterized as "encouraging."

He was able to announce with certainty that the city will pay bonds and interest of $7,500,000 on the due date, July 1. Also the city will pay $2,000,000 more in bonds and interest for the board of education on its bond maturities.

The third cheerful incident for the mayor was the Saturday's report from the canvassers of large property owners who are being asked to pay a large part of their 1930 taxes.

Sees Attitude Improving.

"I have a feeling that we are making some progress," commented the mayor, "in creating a better attitude toward the city's fiscal problems. If we receive help from the federal government it will benefit us in two ways. It is obvious that we urgently need the cash, but in addition to that we will get a very substantial benefit in that the federal government looks upon our tax anticipation warrants as a sound investment.

"That will be an influential argument with many private investors. It will aid in restoring confidence. The payment of our bonds and interest should have a like effect. In addition the modified attitude of some large property owners toward the payment of taxes is also encouraging.

"The lack of tax payments is the basic cause of our troubles. No matter what kind or amount of relief we obtain it will be directly dependent upon tax payments. More taxes must be paid if we are to get along. But for the time being we will refrain from our most energetic efforts on tax collections to ascertain more definitely what may be expected from Washington."

Hopes for Pay Roll Cash.

The mayor said that he was anxious to get cash to pay the back salaries of policemen, firemen, school teachers and other municipal employés. With that end in view he expects to inaugurate his plan in a few days.

With the exception of the west park employés, who have received only one month's pay in the last 11 months, the teachers and other school employés have been most severely hit by the payless pay days. Last December the unpaid school pay rolls totaled more than $27,000,000. On salaries and wages earned last year the board still owes $5,743,090. For salaries for last March it owes $2,182,554, on April salaries, $4,678,920; on May salaries, $4,628,197, and on June salaries, $3,497,850. This is an aggregate of $20,730,613, distributed among the classes of employés as follows:

Employés—	Unpaid salaries.
Regular teachers	$16,327,456
Civil service and special teachers	3,567,555
Building	619,433
Playground	213,221
Lunchroom	2,952
Total	$20,730,613

In addition the board has no cash, and none in sight with which to pay salaries when school reopens a week late in September. To operate the remainder of the year, H. H. Brackett, school auditor, estimated yesterday that $18,185,000 will be required for salaries and wages alone.

Of this sum the regular teachers would receive $14,000,000, the special teachers and civil service employés, $3,330,000; the employés in the building department, $600,000; the playground employés, $250,000, and the lunchroom employés, $5,000.

LET CALLES VISIT WIFE FIRST TIME SINCE OPERATION

Boston, Mass., June 26.—(AP)—Gen. Plutarco Elias Calles, former president of Mexico, today for the first time since Friday, was allowed to see his wife, Señora Leonor Florente Calles, critically ill since the removal of a tumor from her brain last Thursday.

The condition of the 26 year old señora was improving according to word received from the Calles party at their hotel.

Since last Friday the general had not been given permission to visit the bedside of his wife because of the seriousness of her condition. All day Saturday his automobile waited outside the Calles hotel for word from Dr. Harvey Cushing, brain specialist, who performed the operation, but no word came until today.

After returning from the hospital, Gen. Calles appeared to be in fairly good spirits. With three members of his party he left the hotel for a brisk walk through nearby streets.

Although the general was permitted to visit his wife, members of the ambassadorial party at the hotel were agreed that Señora Calles was in an exceedingly critical condition and that several days still might elapse before it could be said she successfully withstood the operation.

Rites Today for Friskey, Veteran in Printing Circles

Funeral services will be held at 2 o'clock today for Albert W. Friskey, 56 years old, an old time printer, who died Saturday in his home at 1221 Hull street, Evanston, after an illness of three months. The services will be held in the chapel at 6959 North Clark street. Burial will be in Forest Home cemetery. Mr. Friskey was born in Chicago. For the last forty years he had been in the printing business and allied industries. He was a Mason, and charter member of Howard lodge. Surviving Mr. Friskey are his widow, Gertrude, and two children, Eleanor and A. W. Friskey Jr.

BEG YOUR PARDON!

Through an error the names of three seniors, who received their diplomas at graduation exercises held recently at Loyola academy, were omitted in a story in yesterday's TRIBUNE. The roll should have included Philip Mullowney, William Spoerl, and Arthur Zech.

LITTLE ORPHAN ANNIE: A-Shopping She Will Go

WINNIE WINKLE, THE BREADWINNER: Fawthaw Puts His Foot Down

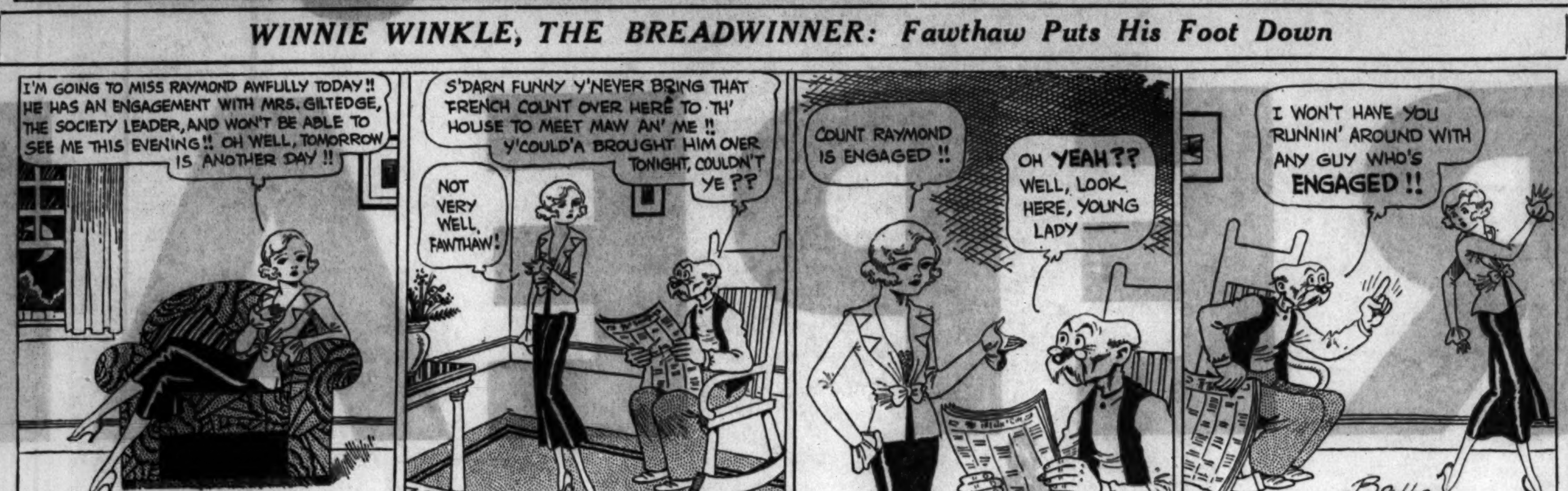

HAROLD TEEN—SEZ POP

U. S. TEACHERS' GROUP TO MEET IN CITY TODAY

Prepare Appeal for Federal Aid.

Delegates to the American Federation of Teachers convention, which opens at the Knickerbocker hotel today, plan to petition congress for federal aid of the educational system. "Save Our Schools" is the slogan of the gathering, the sixteenth annual convention of the organization. Each of the 100 delegates represents a branch of the national federation.

Four days are scheduled and five probably will be occupied with discussions of the problems confronting the teachers, basically financial. Addresses listed include one tomorrow on "Our Economic Dilemma and Our Schools," by James Mullenbach, a former member of the Chicago board of education. William Green, president of the American Federation of Labor, will be the main speaker at a dinner tomorrow night.

13,000 Communities in Trouble.

Miss Selma Borchardt of Washington, vice president of the federation and its legislative representative in the capital, will include in her report to the convention this morning the news that 13,000 communities in the country during the last year were unable to finance their school budgets. Some were forced to close schools. Others cut salaries, increased the size of classes, and adopted other expedients.

"Nothing is more vital than the school system," Miss Borchardt declared yesterday." On that basis we will make our appeal to congress for federal help, but with the proviso that the funds be administered by local authorities. The plea has been that it is socialistic for the government to help the schools in any local community.

Points to Other Relief Efforts.

"Was it socialism when we fed the starving children of Belgium? Was it communism when we rehabilitated the schools of France? It is a fundamental American principle to help those in need wherever they are, and t safeguard the interests of children. We demand that states' rights be maintained by local administration of federal funds, but we also demand that congress help American children as it has helped those abroad."

Dr. Henry R. Linville of New York City is president of the American Federation of Teachers. Mrs. Florence Curtis Hanson of Chicago is executive secretary. Miss Agnes Clohesy, chairman of the joint board of the Chicago Teachers Unions, will welcome the convention to the Towne club at the Knickerbocker this morning.

Dry League Rejects Both Roosevelt and Al Smith

Grand Rapids, Mich., June 26.—(AP)—Dr. F. Scott McBride, superintendent of the Anti-Saloon League of America, said in an address here today that neither Gov. Roosevelt of New York nor Alfred E. Smith would be acceptable to the league as a presidential candidate. He said the league "when it comes to deciding betwen these two men cannot chose between tw evils."

DR. T. J. M'CORMACK, EDUCATOR, WRITER, TO BE BURIED TOMORROW

La Salle, Ill., June 26.—[Special.]—Dr. Thomas J. McCormack, 55 years old, educator, writer and a leader in the philosophy of sciences, who died Friday, will be buried tomorrow afternoon following services at 2 p. m. at his residence in Peru.

Dr. McCormack was principal, and had been for 31 years, of the La Salle High school. He was director of the La Salle-Peru-Oglesby Junior college.

In 1884 Dr. McCormack was graduated with honors from Princeton university and came to this area shortly afterward. For many years he was the de facto editor of the Monist and the Open Court, philosophical journals on science and religion. He was known for his universally accepted translation of Mach, the Austrian physicist. Dr. McCormack was an accredited writer on the historical development of mechanics. Three years ago he received an honorary degree from Northwestern university, conferred by Prof. Henry Crew, former head of the physics department there and now the head of the science department of the 1933 Chicago fair.

YOUTH DENIES KNOWING TRUCK CARRIED ALCOHOL

Benjamin Schultze, 23 years old, 2912 Bonfield street, truck driver who was arrested at Lake street and Cicero avenue late Saturday by members of a police squad who found alcohol in his truck, declared yesterday at the detective bureau that he didn't know what his cargo was.

According to Schultze he had been out of work until June 15, when a well dressed stranger offered him the job of driving the truck daily from Kedzie and Chicago avenues to Cicero. He was met each night in the suburb by a stranger with a password who took charge. Schultze said he then returned home by surface car.

"I didn't ask any questions about what I was hauling," he explained. "I was glad to get a job and follow orders."

Chief of Detectives Schoemaker, who questioned the youth, expressed his belief in the truth of the story.

Two American Girls Killed in Plane Crash in Ecuador

GUAYAQUIL, Ecuador, June 26.—(AP) — Elsie and Hope Yoder, young daughters of Forest Larose Yoder, an American, were killed today in the crash of a military plane.

Former German Minister of Economics Dies at 58

BERLIN, June 26.—(AP)—Dr. Ernst Scholz, former minister of economics and retired leader of the late Gustav Stresemann's Populist party, died today. He was 58 years old.

SHOOTS WIFE; SLAIN BY POLICEMAN.

Oakland, Cal., June 26.—(AP)—A policeman shot and killed Andrew Schafer of San Francisco today after Schafer had shot his wife, Frances, in the back, inflicting a slight wound. The double shooting occurred in the home of Mrs. Violet De Villiers, Mrs. Schafer's sister, with whom Mrs. Schafer went to live six weeks ago when she left her husband.

FIGHT TO KEEP 'FUR' SAMMONS IN STATE PRISON

Chamberlin Warns Against Release.

Warning was given yesterday by Col. Henry Barrett Chamberlin, operating director of the Chicago crime commission, that every possible legal move to keep James (Fur) Sammons in prison must be made. In his few years of freedom after serving twenty years of a life sentence for murder, Sammons built up a reputation as a dangerous killer and it was only after a hard legal battle that he was recommitted to prison in 1930.

A writ of habeas corpus was filed with Judge Edward D. Shurtleff at Woodstock on Saturday and by Judge Shurtleff's order Sammons was taken from the Joliet prison to the county jail at Woodstock to await a hearing next Saturday to decide whether he shall go free or stay in the penitentiary. The Supreme court passed on the legality of the last order of Judge John P. McGoorty, which put Sammons back in a Joliet cell, but as Col. Chamberlin explained, any Circuit judge in the state has the power to liberate a convict.

Relies on Technicality.

The allegation of Attorney W. W. Smith, one of the petitioning lawyers, is that Sammons is held without due process of law. Whatever technicality he is prepared to present is not known. The Supreme court held with Judge McGoorty that Sammons was illegally paroled in 1923, former Gov. Richard Yates having commutted an original death sentence to life imprisonment and former Gov. Len Small having again commuted the sentence to 50 years, and it was the high court's decision that the second commutation was illegal and thereupon Sammons was ordered back to prison for life.

"It would be exceedingly unfortunate if a convicted murderer, and one particularly with a long criminal record, could obtain his liberty on a writ of habeas corpus," Col. Chamberlin said. "Sammons, whatever his legal status may be, is a most dangerous menace to the community.

Wanted by Racketeers.

"It is probable that he is wanted here in order to carry out some of the murderous plans of the racketeers with whom he has been so closely associated in the past. It would be too bad at this particular time to recruit the ranks of the criminals with such an able gunman as Sammons. The present matter will have the attention of the crime commission and an observer will be present in Woodstock next Saturday when the cause is heard."

Abe Pink Dies; Pioneer Mattress Manufacturer

Abe Pink, 61 years old, 5062 Sheridan road, a pioneer mattress manufacturer of Chicago, died at his home yesterday after an illness of seven weeks. He was president of the Superior Felt and Bedding company. Surviving him are his widow, Jennie, four daughters and two sons. Funeral services will be held at 11 a. m. tomorrow from the chapel at 4911 Broadway. Burial will be in Waldheim cemetery.

Other Radio Stations

6:30—The Stebbins Boys. WENR.
6:45—Billy Jones and Ernie Hare. WMAQ.
7:00—The Contented program. WLS.
7:30—Death Valley Days. WLS.
7:30—Richard Crooks, tenor. WMAQ.
8:00—Minstrel show. WLS.
8:00—The Gypsies. WMAQ.
8:00—National Young People's Democratic club dinner. WBBM.
8:30—Parade of the States. "Minnesota." WENR.
8:30—George Olsen's orchestra and Jack Benny. WMAQ.
9:00—The Boswell sisters. WBBM.
9:00—Country Doctor. WMAQ.
9:15—Whispering Jack Smith. WMAQ.
9:15—Adventures of Don Quick. WBBM.
9:30—Love Songs and Dances. KYW.
9:45—Tish, "Tish Takes Up Racing." KYW.

Seized on Fraud Charge, He Is Held as a Slayer

Martin Clavin, 33 years old, 6034 Woodlawn avenue was arrested Friday on a minor fraud charge. Yesterday Sheriff Jerome Munie of Belleville, Ill., wired that he wanted Clavin for murder, and would come to Chicago for him within 24 hours. Clavin is said to have been associated with the Egan Rats gang. He is under indictment on a charge of killing his brother, Rolla, last September.

Rich man, Poor man, Fisherman

It's the NORTH WOODS

Where all the family can play—in exhilarating pine-scented air.

Gay hotels, rustic resorts at moderate prices; or live in a lakeside cottage more cheaply than you would at home.

Northern Wisconsin, Upper Michigan and Minnesota are served by fast overnight trains from Chicago and Milwaukee via The Milwaukee Road.

LOWEST FARES IN YEARS LONG AND SHORT LIMITS

Chicago Ticket Office
50 South Clark St. (at Monroe)
Phone Central 7600
B. J. Schilling, General Agent

The MILWAUKEE ROAD
ELECTRIFIED OVER THE ROCKIES TO THE SEA

FALL ON ICE PROVES FATAL.

Injuries suffered in a fall on the ice near his home four months ago contributed to the death yesterday of W. H. Blackman, 66 years old, in his home at 4112 North Kostner avenue.

WGN

The Chicago Tribune Station on the Drake Hotel

THE DEMOCRATIC NATIONAL CONVENTION

An independent, complete broadcast direct from the convention floor

THE KEYNOTE ADDRESS TODAY

An incomparable staff will present the news and scenes at every session

QUIN A. RYAN
ARTHUR SEARS HENNING
ARTHUR EVANS
GENEVIEVE FORBES HERRICK
PARKE BROWN
OSCAR HEWITT

Attend the opening session through W-G-N today at

11:35 A. M.

TODAY'S PROGRAM

(ALL PROGRAMS SUBJECT TO CANCELLATION DURING SESSIONS OF DEMOCRATIC CONVENTION)

7:30—Leonard Salvo's Mail Box.
8:15—Gypsy Music Makers.
8:30—"The Grand Old Hymns."
8:45—From an Organist's Album.
9:00—Fred L. Jeske, baritone.
9:15—Clara, Lu 'n' Em, for Super Suds.
9:30—Board of Trade Market Reports.
9:35—Carl Hoefle, pianist.
9:45—Music Weavers.
10:00—Democratic Women's Breakfast.
10:25—Board of Trade Reports.
10:30—Digest of the Day's News.
11:00—Happy Hank; Russel Nelson.
11:30—Board of Trade Reports.
11:35—The Democratic National Convention.
2:00—Palmer House Ensemble.
2:30—Dick Hayes, baritone.
2:45—Baseball: Sox vs. Detroit, for Thompson's Restaurants.
4:45—Dick Hayes, baritone.
5:00—Symphony Concert.
5:45—Little Orphan Annie, for Ovaltine.
6:00—Kellogg's Singing Lady.
6:15—Dinner Music.
6:30—Quin Ryan's Sports Column, for The "44" Cigars.
6:45—Summer Fancies, W-G-N Orchestra.
7:00—The Bath Club.
7:15—Singin' Sam, the Barbasol Man.
7:30—Kate Smith, for La Palina.
7:45—Col. Stoopnagle and Bud, for Ivory Soap.
8:00—"Novelettes."
8:15—Pillsbury Pageant.
8:30—Lanins' Evening in Paris Dance Orchestra.
8:45—W-G-N Orchestra.
9:00—Maurie Sherman's Orchestra.
9:15—Tomorrow's Tribune.
9:25—"Headlines of Other Days," for Atlas Special Brew.
9:30—"Easy Aces," for Lavoris.
9:45—Melodies in Crosswords.
9:59—Bulova Correct Time.
10:00—Maurie Sherman's Orchestra.
10:14—Sunbeam Weather Forecast.
10:15—Maxwell House Tune Blenders.
10:30 to 1:30—Late Dance Orchestras: Carl Moore; Maurie Sherman; Ivan Eppinoff; Earl Hoffman.

TUESDAY'S FEATURES

11:00—Democratic National Convention.
6:30—Sports Review.
8:00—Ben Bernie's Orchestra.
8:30—"White Face"—mystery drama.
9:30—"Big Leaguers and Bushers."

MRS. MARY LEWIS DIES AT AGE OF 94; TEACHER'S WIDOW

Mrs. Mary Waterman Lewis, 94 years old, died yesterday in the house at 5605 Dorchester avenue which had been her home for the last 70 years. She was the widow of Leslie Lewis, who before his death 10 years ago had been a teacher and principal in the Chicago public schools for half a century.

Mrs. Lewis was born in Wooster, Mass., and was educated in the school for young ladies conducted at Cambridge by Louis Agassiz, the naturalist. She later taught school in Concord, where she was acquainted with the families of Emerson, Hawthorne, the Alcotts and Thoreau. She came to Chicago and met and married Mr. Lewis while both were teachers at the old Haven school.

Mrs. Lewis is survived by two daughters, Susan and Mary, who are Chicago school teachers. Funeral services at 2 o'clock today in the home will be private. Burial will be in Oakwoods cemetery.

IMPORTANT! POPS PIRATE CLUB

Formerly on WGN, now broadcasts over station

WENR--Chicago
5:30 to 5:45 P. M.
Daily except Saturday and Sunday.

DEATH NOTICES

In Memoriam.

CASSIN—Thomas F. Cassin. A tribute of sincere love and sacred memory of my beloved friend, who passed away one year ago today, June 27, 1932.
Often do I tread the path
That leads me to his grave,
Where lies the one I loved so well
And did my best to save.
HIS FRIEND, BELLE PORTNER.

HAWKINS—William Oscar Hawkins. In loving memory of my darling husband, who was called to rest 3 years ago today.
LOVING WIFE AND SON WILBERT.

SCHANKEN—Lorraine Schanken, gone three years. We are so lonely, dear.
MOTHER, SISTER AND BROTHER.

Fraternal Notices.

KILWINNING LODGE, NO. 311, A. F. & A. M.—Members will meet at lodge hall Tuesday at 12:30 p. m. to attend funeral of John E. Nohren.
HARRY A. RHODES, Master.
RAYMOND G. NOLTE, Secy.

BAILEY—Jesse Oran Bailey, 7730 Cottage Grove-av., June 26, 1932, beloved husband of Louise Bailey, father of Mrs. Helen Tucker and Jesse O. Jr. Services at chapel, 63d and Harvard, Tuesday, June 28, at 8 p. m. Interment at Virginia, Ill.

BALDRIDGE—Baker Baldridge, husband of Hallie, brother of Wallace of Chicago, Ruth Jackson and Clancy of Texas. Member of Birchwood lodge No. 1012, A. F. & A. M., and Oriental consistory. Resting at funeral home, 6959 N. Clark-st. Funeral and Masonic services at Rogers Park M. E. church, Greenleaf and Ashland, Monday, 3:30 p. m. Interment Martin, Tenn.

BARBER—Mrs. Henry D. Barber, June 26, 1932, mother of Lucie B. and Mary C. Barber. Services Tuesday, June 28, 1932, at residence, 159 Lake-st., Glencoe, Ill. Interment Polo, Ill.

BARRETT—Nellie P. Barrett, beloved sister of Emma Barrett, Lathrop, Clara Barrett Peterson and George F. Barrett. Services Tuesday, 2 p. m., at Oakwoods cemetery chapel.

BARROW—Clara Barrow, nee Schofield, beloved wife of the late John, fond mother of Samuel, Percy, and William; sister of Mary Ellen Taylor, Percy Schofield, and Lucy Sheville, Bessie Burns, and the late Anna Thomas and Joseph Schofield. Funeral Wednesday at 2 p. m., from her late residence, 8403 S. Morgan-st., to Gresham M. E. church, corner 87th-st. and Emerald-av., to Oakwoods cemetery. Member of Auburn Rebekah, No. 851, I. O. O. F. Jersey City and Columbus, O., papers please copy. Call Stewart 6115.

BERMAN—Mrs. Ida Berman, widow of Joseph, beloved mother of Louis C., George L., Harry A., Ted, Mrs. Anna Litt, and Morris. Funeral notice later.

BIRNER—Josephine Birner, nee Roesch, of 6127 St. Lawrence-av., suddenly in Sioux City, Ia., beloved wife of Ira, loving daughter of Elizabeth Roesch and the late Joseph Roesch. Funeral Tuesday, June 27, at Cass funeral home, Columbus, Neb.

BOTHAM—Peter Botham, beloved husband of Alice, nee Miller, fond father of Mrs. Minnie Lee, Mrs. Catherine MacRae and Mrs. Marie Jeffrey, stepfather of Fred Miller and Mrs. Alice McDermott, brother of Mrs. Theresa Petrie, Frank, Charles, and George Botham. Funeral Wednesday, 9:30 a. m., from 13 Washington-blvd., Oak Park, Ill., to St. Catherine's church, to Calvary cemetery. Member of 57th Illinois regiment and Custer post, G. A. R. Pittsburgh, Pa., and St. Joseph, Mich., papers please copy.

BRASHEAR—Joseph E. Brashear, June 26, beloved brother of W. M. Brashear. Remains at mortuary, 1356 Wellington-av., at Lincoln and Southport until 10 o'clock Monday evening. Interment Hannibal, Mo.

CAHILL—Ella A. Cahill, June 26, 1932. Funeral services Tuesday, 2 p. m., at late residence, 3836 Wilcox-st. Interment Graceland cemetery.

CARLSON—Sophia Carlson, June 25, of 2449 N. Halsted-st., beloved wife of Carl L., dear mother of Hugo Carlson of Lombard, Ill., mother-in-law of Lillian and grandmother of Grace and Ruth. Funeral Wednesday, June 29, at 2 p. m., at chapel, 3419 N. Clark-st. Interment Irving Park Boulevard cemetery.

CARLSON—Ida G. Carlson, June 26, at the Augustana Home for the Aged, wife of the late Sven P. Carlson. Funeral Tuesday, June 28, at 1:30 p. m., at the Trinity Lutheran church, Seminary and Barry-avs. Interment Graceland. Remains at chapel, 3419 N. Clark-st., until Tuesday noon.

CORR—John Corr, June 25, 1932, beloved husband of Mary Kelly Corr, fond father of Edward, Anna May, Stephen, John, and Francis. Funeral Tuesday, June 28, at 9 a. m., from late residence, 3945 S. California-av., to St. Agnes church, where solemn requiem high mass will be celebrated. Interment Holy Sepulchre. For information call Lafayette 0980 or 0981.

DeCOURCEY—Thomas J. DeCourcey, suddenly, of Somers, Wis., late of 60 W. 76th-st., dearly beloved husband of Rose, nee Spencer, loving father of Rose Mary, fond brother of Mrs. Mae Johnson, John, and David. Funeral Tuesday at 9 a. m. from 7442 Prairie-av., to St. Columbanus church. Interment Mount Olivet. Information Ambassador 1817.

DELOUGHERY—John Deloughery, June 26, 1932, beloved husband of Bridget, nee Reiley, fond father of John, Edward, and Anna Mae Deloughery, brother of Mrs. James Kimman, Mrs. Matthew Curtis, Michael and the late Bridget and Mary Carey. Resting at his home, 3748 Lake Park-av. Funeral notice later.

DE MARAIS—Ella C. De Marais, nee Sedlack, June 26, at 7329 Wabash-av., beloved wife of Raymond F., sister of Joseph, James, Edward, William, Emil, and Mrs. F. M. Olson. Funeral Tuesday, 8:45 a. m., to St. Columbanus church. Burial Holy Sepulchre.

DIESEL—Emilie Diesel, nee Nurnberger, beloved wife of the late Henry Diesel, mother of Henry B., Wilfred A., Ben C., and the late George H., sister of Henry Nurnberger, the late Mary Boos, and Amanda Lundberg. Funeral from residence, 8036 S. Peoria-st., Wednesday, June 29, at 2 p. m. Interment Oakwoods.

DOHERTY—Edward Doherty, husband of the late Mary Donvir Doherty, fond father of Edward, Joseph, and John Doherty and Mrs. Evelyn Culhane. Funeral Tuesday, 9:30 a. m., from late residence, 648 S. Taylor-av., Oak Park, to St. Catherine of Sienna church. Interment All Saints cemetery.

ENDRE—Barbara Endre, nee Leimetter, June 25, age 27 years, beloved wife of James H. Endre, fond mother of Geraldine and Rose Marie; daughter of Nicholas and Barbara Leimetter; sister of Nicholas, Rose, Anna, and Joseph. Funeral Tuesday, June 28, at 9:30 a. m., from late residence, 841 Wrightwood-av., to St. Clement's church. Interment St. Joseph's cemetery.

DEATH NOTICES

ENSIGN—Milton Walworth Ensign, June 26, husband of Ida; father of Ina Hagenow and Alice Elander. Funeral services Lincoln, Neb.

FRISKEY—Arthur W. Friskey, late of 1221 Hull-st., Evanston, husband of Gertrude E. Friskey, nee Mitchell, father of Arthur W. Jr. and Eleanor Friskey, brother of C. O. Friskey. Member of Howard lodge, 1134, A. F. & A. M. Funeral services at funeral home, 6959 N. Clark-st., Monday, at 2 p. m. Interment Forest Home.

GOLDSTEIN—John Goldstein, beloved husband of Dora, deceased, nee Eckstein, fond father of Abe and Sarah Arkin and Golda Eisenberg. Funeral Tuesday, 10 a. m., at chapel, 2018 W. Division-st. Interment Jewish Waldheim.

GREINER—Louis O. Greiner, beloved son of the late Albin and Bertha, brother of Ella Greiner, Mrs. Charles W. Bastgen, Mrs. E. Winheim, and Mrs. E. Murray of Los Angeles, Cal. Funeral Tuesday, June 28, 10 a. m., from 3246 Jackson-blvd., to St. Mel's church. Burial Calvary. Kedzie 2394.

HEMMICK—Clarence C. Hemmick, in his fiftieth year; late of 4421 Beacon-st., beloved husband of Mildred Hemmick, fond father of Clarence, Virginia, and Robert. Funeral services Tuesday at 10 a. m. at funeral home, 4506 Sheridan-rd. Interment at Baltimore, Md. Information Longbeach 4715.

HEMMER—Frances Hemmer, nee Kugel, June 24, 1932, beloved wife of George, fond mother of Mrs. Viola Asa, Mrs. Florence McCollum. Funeral from residence of Joseph Kugel, 2522 Lawrence-av., Tuesday, June 28, at 9:30 a. m., to St. Matthias' church. Interment St. Joseph's cemetery. Information Sunnyside 2074.

HENKE — Carolina Henke, nee Bartling, late of 3244 Herndon-st., fond wife of the late August, mother of Alphonse Henke, Ada Webber, Herluf Henke, and the late Erich, sister of Henry Bartling. Member of Herman Sisters, Grove Park lodge. At rest in the funeral church, 3834-36 Irving Park-blvd., where services will be held Monday at 3 p. m. Interment Montrose cemetery.

HILL—Ida W. Hill, at her residence, 1121 Columbia-av., passed away June 24, 1932; beloved wife of John W. Hill and dear mother of Roy W. Hill. Services at Acacia Park chapel, Monday, at 2 p. m.

INGLIS—George Inglis, June 25, beloved son of Christina and the late Matthew, brother of Matthew and Isobel Inglis, Mr. and Mrs. Jeffray, and Christina Inglis. Funeral at late residence, 1618 S. 47th-court, Cicero, Tuesday, June 28, at 2:30 p. m. Interment Woodlawn. Member of Clan Campbell, No. 28, O. S. C.

KAHN—Deborah Leah Kahn, beloved mother of Mrs. Tillie Brown, Albert Z., and Nathan W. Kahn. Funeral Monday at 11 a. m. from chapel, 3163 Ogden-av., to I. O. B. A. cemetery, Forest Park.

KURTZ—Alice R. Kurtz, suddenly, June 25, 1932, of 847 Forest-av., River Forest, beloved wife of Daniel E. Kurtz, mother of Barbara, sister of Mrs. Frances Ferns, Miss Ida Richie, Mrs. Bertha McCarty of California, and Mrs. Lillian Crane of Chicago, Ill. Funeral Tuesday, 3 p. m., at funeral home, 318-320 N. Central-av., Austin. Interment Graceland.

LEAVITT—Mrs. Sarah Leavitt, widow of Israel Zelek, beloved mother of Harry, Samuel, Isadore, Louis, Nathan, Morris, and Nellie Swett and the late Frank; fond sister of Harry and Samuel Etshokin. Funeral services from home, 3602 Douglas-blvd., Monday at 2:30 p. m.

LEWIS—Mary Elizabeth Lewis, June 25, 1932, in her 94th year, widow of Leslie Lewis, mother of Susan W. and Mary C. Lewis. Services Monday at 3 p. m. at late resident, 5605 Dorchester-av. Burial private.

McCORMACK—Dr. Thomas J. McCormack, age 67, at Peru, Ill.; husband of Evelyn, nee Keith; father of Joseph, Thomas, Mrs. Jessie Cairo, and Ned. Funeral at family residence, Peru, Ill., at 2 p. m. Monday.

McMAHON—Patrick William McMahon, beloved husband of the late Katherine, fond father of the late Grace Brown, John, Hazel, and Bernard. At his late residence, 3723 W. 63d-st. Funeral Tuesday, June 28, at 9 a. m., at St. Nicholas of Tolentine church. Interment Mount Carmel.

MURRAY—Emmet Murray, son of the late Michael J. and Emma F., brother of J. Vincent, J. Clinton, Raymond G., Sister Philomena, O. S. D., Bertrand M., Edwin A., and Joseph B. Funeral from brother's residence, 8452 S. Wabash-av., Tuesday, June 28, at 9 a. m., to Holy Cross church. Interment Holy Sepulchre.

NOHREN—John E. Nohren, June 25, 1932, late of 5015 West End-av., beloved husband of Anna E., nee Hullison, fond father of Hazel I. Fauls, John E. Nohren Jr., and the late Lila L. Eagan. Funeral Tuesday, 1:30 p. m. at funeral home, 318-320 N. Central-av., Austin. Interment Rosehill. Member of Kilwinning lodge, No. 311, A. F. & A. M. Please omit flowers.

NOON—Michael Noon, June 26, dearly beloved husband of Emily, nee O'Toole, fond father of John E., brother of Mrs. John Bodkin and Mrs. Thomas Nolan. Funeral from late residence, 3318 Pensacola-av., Wednesday, June 29, at 9 a. m., to Our Lady of Mercy church. Interment Calvary.

PARKS—Ida Parks, June 25, 1932, daughter of Ignatius and Anna Mueller, sister of Fred, Ignatius Jr., Walter, Edwin, John, Charles, and the late Anna. Funeral Tuesday, 2:30 p. m., from chapel, 3154 N. Clark-st., to St. Paul's Evangelical church, corner Orchard-st. and Kemper-pl., at 3 p. m. Interment Eden cemetery.

PARKS—Robert Parks, June 25, 1932, beloved son of Ida. Funeral Tuesday, 2:30 p. m., from chapel, 3154 N. Clark-st., to St. Paul's Evangelical church, corner Orchard-st. and Kemper-pl., at 3 p. m. Interment Eden cemetery.

PETERSON—Mary Peterson, beloved sister of Emma, Alexander, and Frank Peterson; housekeeper at Our Lady of Victory rectory for nine years. Funeral Wednesday, June 29, 10 a. m., from funeral parlors, 4559 Milwaukee-av., to Our Lady of Victory church for solemn funeral. High mass at 10:30 a. m. Interment All Saints.

PINK—Abe Pink, June 26, 1932, beloved husband of Jennie, nee Winograd, beloved father of Frieda Field, Bessie Leven, Ira, Dorothy Grosberg, Inez Myers and Chester, beloved brother of Rose Sampson, Bertha Rosenthal, A. Jacob, Harry, Minnie Goldin, Mollie and the late Sigmund, son of the late Samuel and Martha. Funeral Tuesday, 11 a. m., at chapel, 4911 Broadway. Interment Jewish Waldheim. Please omit flowers.

REISEMAN—Solomon Reiseman, husband of the late Pauline, fond father of Dr. Henry, Isadore, Philip, Etta and Maurice Reiseman. Funeral Monday at 2 p. m. at funeral chapel, 3556 W. Roosevelt-rd. Interment Forest Park Jewish cemetery. Member of Warsaw Benevolent association. Please omit flowers.

ROTH—Sara Roth, age 90, beloved wife of the late Alexander, fond mother of Esther Wasserman, Marseilles, France; Vera Sucherman, Mary Epstein, Clara Movitt, Dr. Albert A., Dr. Joseph A., Dr. Abraham. Funeral Monday, 10 a. m., from chapel, 3125 W. Roosevelt-rd. to Western Star cemetery, Jewish Waldheim.

SAGER—Mrs. Anna Sager, nee Friedman, beloved wife of the late Sam Sager, fond mother of Maurice, Robert, Dr. Edward, Tobey and Evelyn Sager. Funeral from chapel, 3654 W. Roosevelt-rd., to Chevrah Mishna Gmore synagogue. Interment Waldheim.

SCRAGG—Lolo E. Scragg of 6736 Lowe-av., June 25, 1932, beloved wife of William W. Scragg, mother of Mrs. Gladys Scragg Hansen. Services at chapel, 63d and Harvard, Tuesday, June 28, at 3 p. m. under the auspices of Federal chapter No. 821, O. E. S. Interment Cedar park.

SHERIDAN—Nicholas Sheridan, beloved husband of the late Anna, nee Gormley, and father of Louis, Alice, and Mary. Funeral Tuesday at 10:15 a. m., from chapel, 46th-pl. and Wallace-st., to St. George's church. Interment at Mount Olivet. Particulars Yards 0703.

STROMQUIST—Stanley Stromquist, beloved son of Herman and Anna, brother of Herbert, 1376 E. 55th-st. Funeral at chapel, 5202 Lake Park-av., Tuesday, June 28, 3 p. m.

TONNEMANN — Louisa Tonnemann, nee Moll, of 4429 N. California-av., wife of the late Richard, dear mother of Matilda Bruno, Charles R., Lillian Wunderlich, Olga Warning, grandmother of Charles Jr. Funeral Tuesday, June 28, at 1:30 p. m. at funeral home, 3905-07 Lincoln-av. Interment Forest Home.

WAGNER—Frank Wagner, beloved husband of Mary, fond father of Gertrude, Eleanor and Irene. Funeral Tuesday, June 28, 9:30 a. m., from late residence, 5312 Nevada-st., to Holy Trinity church, at Noble-st. Interment St. Adalbert's cemetery.

WATERS—Dr. Oren J. Waters, June 25, 1932, at Milwaukee, Wis.; husband of Luta B. Waters. Remains at chapel, 810 N. Clark-st. Funeral services at Holy Trinity Lutheran church, 1218 Addison-st., 2 p. m. Tuesday. Interment Rosehill.

WEITZMAN—M. Jerome Weitzman, beloved husband of Hilda, father of Ramona and Jordan, son of Anna and the late Jacob Weitzman, brother of Jessie, Harry, Sam, Barney, Estelle, and Matthew. Services to be conducted by Yarmo-Devere post No. 460, American Legion, and Voiture No. 220, 40 & 8, at chapel, 3634 W. Roosevelt-rd., at 4:30 p. m., Monday. Interment Jewish Oakridge.

WOLFF—Jennie Wolff, nee Abrahams, late of 5200 Sheridan-rd., beloved wife of Harry, fond mother of Roseminnie and Harry A. Jr., sister of Morris Abrahams, Mrs. Lillian Klein and the late Manny Abrahams, Minnie Meyers and Theresa Abrahams. Remains at home until 8 a. m. Tuesday. Funeral Tuesday at 2 p. m., at chapel, 4911 Broadway. Interment Jewish Graceland.

MONUMENTS.

CEMETERY MARKERS AND MONUMENTS
Sears' New State Street Store.
5th Floor. North End.

What's Playing in the Theater?—Read Collins

Chicago Daily Tribune

THE WORLD'S GREATEST NEWSPAPER

Daily Beauty Hints by Antoinette Donnelly

MONDAY, JUNE 27, 1932. *** 17

Evening Gown of White Lace

This square neck, high waisted evening gown of white lace is fashionable for summer. A rhinestone belt buckle and circular flare of lace are the only trimmings. Posed by Sheila Terry.

[Fryer-Warner Bros. Photo.]

Jungle Movie Wins Applause of Film Critic

Camera Hunt Is a Great Success.

"BRING 'EM BACK ALIVE."

Produced by the Van Buren corporation. Directed by Clyde E. Elliott. Presented at the State-Lake theater.

By Mae Tinée.

Good Morning!

"Where IS the State-Lake, officer?" The lady asked. "Don't bungle! The place you sent me to before Is, sir, a jambrous jungle!"

Well, you'd never know the old, peaceful State-Lake theater! There it stands, just where it always was—growling and roaring and snapping and squealing its head off at you! You can hear it a block away. A collection of noises that would make the inhabitants of a zoo sick with envy or die laughing!

All this to-do, and the exotic lobby fixings are by way of getting you in fitting mood to witness one of the most important and fascinating real life adventure pictures ever screened. "Bring 'Em Back Alive" IS one of the most important films of its kind because it is absolutely authentic and was photographed—every foot of it—in the Malayan jungle.

This production is also in a class of its own for the reason that it depicts the experiences of a hunter whose sole aim was to — bring 'em back alive! Frank Buck, a former Chicago boy, is the chap who spends his time filling the nation's zoos, and the way he does it is, of course, not by shooting, but by trapping animals. The various ways in which he accomplishes his purpose is engrossingly revealed.

Only once in the picture do you see a killing, and that's when Mr. Buck lets loose at a tiger about to murder a baby elephant. You see, he wants the baby more than he does the tiger.

From Singapore the Buck expedition proceeds into the jungle country that is alive with beasts—the hunters and the hunted. HERE'S gangster stuff at its fiercest and most primitive! A short distance out the explorer and his native boys establish their temporary headquarters. Then, with the brave and efficient cameraman ever on the alert, the business of capture proceeds and you realize that other wild animal cinemas you've seen ain't shown you nothin' yet.

It's a wise panther or leopard or python or baby anything that escapes the wiles and ways of Mr. Buck, who takes his jungle casually if alertly and has a peck of fun for himself watching prize fights—prize, the loser!

There's a whopper of a battle between a tiger and a python. This ends in a draw with both contestants all worn out. But in another encounter the reptile's antagonist, an alligator, is not so fortunate.

Lest you think the hunter is not taking chances—watch him catch a monster lizard with his own bare hands, and, fearlessly, tackle the python itself when this becomes necessary.

Plenty exciting is the stretch where the tiger pursues the squealing, lost baby elephant, and so is the one where the little honey bear decides to find out what makes the long stick, which is the python, look so funny!

"Bring 'Em Back Alive" provides a punch and laugh filled hour. Mr. Buck's voice keeps up an interesting running commentary and he, himself, appears in person several times a day. (See ads for time.) Photography and sound are really marvelous, considering the difficulties that must have been experienced in recording this screenization of the doughty trapper's book—"Bring 'Em Back Alive."

If you, like the producers in general, have any little old wild idea that sex, smut and sophistication are all the public wants, do your jungling early—and change your minds. See the crowds at the State-Lake, which Saturday was playing to S. R. O. (And nowadays they don't let 'em stand.)

See you tomorrow!

Engagement

Mr. and Mrs. Edward Clark Crossett have announced the engagement of their daughter, Elizabeth, to John Leland Mothershead Jr. of Pasadena.

[Bachrach Photo.]

Hurleys Give Lovely Party Despite Rain

Guests Forced Inside at Fete for Mrs. Wilson.

BY JUDITH CASS.

BLACK clouds which had threatened rain for an hour or more fulfilled their threat about 5:15 yesterday afternoon and spoiled the garden party the Edward Nash Hurleys were giving at Hurley farms in Wheaton for Mrs. Woodrow Wilson, but the party became an indoor reception and continued as a beautiful and successful affair, although it was a shame that the garden party was spoiled, for such elaborate and perfect plans had been made for it.

Tables covered with gay umbrellas dotted the lovely expanse of lawn southwest of the house and refreshments were being served from a marquee. When the downpour commenced there was rauch hurrying and scurrying into the house and the waiters grabbed the pastel colored tablecloths and the food and in just a few minutes service was being carried on in the dining-room just as if that had been the plan from the start.

Mr. and Mrs. Hurley and Mrs. Wilson received first on the terrace and later in the library, Mrs. Hurley wearing a beige and black printed chiffon gown and a black hat of shiny straw and Mrs. Wilson in black lace with a large black leghorn hat simply trimmed with a band of ivory white velvet ribbon. She wore several orchids, or, as the slangy youngsters of today put it, about "half a yard of orchids." In spite of the fact that the party was for the widow of a Democratic President and that the Democratic convention is opening today, there was little political talk, for it wasn't a political party.

I heard one Lake Forest matron, the sister of a well known Democrat, although I don't know the questioner's political views or affiliations, say to Mrs. Wilson, "Who are you for?" And Mrs. Wilson diplomatically replied, "I believe in waiting until some one is nominated and then in supporting him."

Mrs. Wilson Is Charming.

Those who were meeting Mrs. Wilson for the first time seemed entranced by this charming, soft-voiced southerner. Although no one received with the host and hostess but Mrs. Wilson, the Hurleys' daughter, Mrs. William A. Ryan, and their son's wife, Mrs. Edward N. Hurley Jr., and Mr. Ryan and Mr. Hurley were busy assisting and introducing the guests.

The junior Mrs. Hurley, who looked unusually lovely in a dark blue and red print dress with a dark blue hat, particularly was looking after the senior Mr. Hurley's sister, Mrs. James C. O'Neil of Los Angeles, who is visiting the Hurleys. Mrs. O'Neil was in black and white and I heard her remark to some one, like a good Californian, "We can count on outdoor parties at home."

Mrs. Ryan, who is the former Helen Hurley, wore a cool looking and very becoming frock of pale beige and brown voile and a beige panama hat with a red, white, and brown band on it. Mrs. Ryan had an attractive house guest with her, Mrs. William Stevens of Montclair, N. J., who was gowned in blue and white print. Printed chiffons and silks were the favorites yesterday and, although I do not think any one's clothes were hurt by the rain, it was too bad the party had to move indoors, because the costumes would have made a prettier picture in the lovely garden setting.

The gardens and inviting looking swimming pool with a life size statue of a little boy sitting on a bench and fishing in the pool came in for much admiration from the early comers, but they were the only ones who were able to enjoy the outdoor things.

A number of out of town persons in the city for convention were among the guests, including Mrs. Alfred E. Smith, Mr. and Mrs. Bernard Baruch, Mrs. Borden Harriman, and Mrs. Howard Brokaw, all of New York, and Mr. and Mrs. Norman E. Mack of Albany.

A few of the guests were Mr. and Mrs. Chauncey McCormick, she looking very smart in a pink and black print dress with a large black hat; Mr. and Mrs. Samuel Insull Jr., Mrs. Francis J. Johnson, Mr. and Mrs. Thomas W. Hinde, Mr. and Mrs. George Strom, Mr. and Mrs. Dennis F. Kelly, Mr. and Mrs. William J. Chalmers, Mr. and Mrs. Samuel T. Chase, Mr. and Mrs. Richard T. Fox, Mr. and Mrs. John Hertz, Mrs. George Plamondon and her daughter, Miss Dorothy Plamondon, who was a pretty picture in a pink eyelet embroidered dress and a large pink hat; Mrs. Edward F. Carry, Mrs. George M. Reynolds, Mr. and Mrs. Ira Nelson Morris, Mr. and Mrs. John Jay Bryant, Mrs. John M. Glenn and Miss Mary Glenn, Mrs. Allan M. Clement, Mr. and Mrs. Harold Strott, and Mr. and Mrs. Albert Newcombe.

Notables Seek Time for Parties.

The scores of distinguished visitors in Chicago are beset by the problem of trying to find time for the opening session of the Democratic convention, the opening of the race season at Arlington, and the numerous parties to which they have been asked by hospitable Chicagoans.

Most of the parties planned for this evening are of the elastic, informal sort to which guests may wear whatever attire they please. They've been assured also by their hosts that last minute cancellations due to convention business are perfectly acceptable.

Charles F. Glore is giving a buffet supper tonight at the Tavern for some of his eastern friends, and has made arrangements to take care of anywhere from 20 to 40 guests.

Mr. and Mrs. Kellogg Fairbank are to be hosts at a similar informal affair at their town house on North State street. It is the only party Mrs. Fairbank has scheduled for the week, because she'll be too busy with Democratic politics for any more entertaining.

The Stanley Fields have asked two dozen guests to a dinner at their town

[Continued on page 19, column 1.]

Dust Pink Elizabeth Crepe

Sylvia Sidney poses in a youthful frock in dust pink Elizabeth crepe with rose bordered bertha and pleated skirt that forms a train.

[Paramount-Richee Photo.]

Lyolene Uses Red and White Dotted Cotton in a Picturesque Ensemble

BY BETTINA BEDWELL.

PARIS.—[Special.]—The fabled elegance of pre-1914 vintage is staging a comeback in Paris this summer, 1932. Look at the accompanying sketch and compare it with a fashion picture from those flavorous days twenty years ago. You will be struck with the kinship of the two. Parisiennes who were wearing pinafores in the before the war epoch when such fashions flourished are keen on this kind of ensemble for formal wear. They like to balance the cartwheel hat on their clipped locks, to trail around in the skimpy, long, beruffled skirt, and drape their slim, modern shoulders in the cape.

This throwback mode isn't, in this scribe's opinion, to be regarded as a menace to genuine modernity. It's a whim of smart women, and you can go in for an ensemble of this sort if you are the type and have a large enough wardrobe. Otherwise it is better to let it alone.

The ensemble in our picture is a Lyolene outfit that just came out in Paris during the midseason shows. The superbig hat is from Agnes, and is of white leghorn straw with a little floral bouquet and a velvet ribbon for trimming. It sticks on without hatpins, for these skewers of hair are not in the revival. The dress is made of American red and white dotted cotton, and has a quaint fichu and diagonally ruffled skirt. The draped cape jacket is made of bright red crêpe de chine.

Danish Old People's Home Holds Summer Festival

The summer festival of the Danish Old People's home was held yesterday on the garden grounds of the home in Norwood Park. Several hundred people attended. Music, games, and refreshments featured the festival. Chief Justice John J. Sonsteby of the Municipal court delivered the principal address.

Chicago Gets a Happy Show for Summer

"CLOWNS IN CLOVER."

A revue invented and staged by Lew Leslie; given at the Apollo theater June 26, 1932, with Walter Woolf featured. Lyrics and music by Dorothy Fields and Jimmy McHugh; sketches by Lew Leslie and Nat Dorfman.

THE COMPANY.

Walter Woolf	Kay Strozzi
Jeannette Loff	Lew Hearn
Eddie Lambert	Hal Forde
Vercell Sisters	Ina Ray
Gloria	Dorothy Dare
Robert Hobbs	Larry Adler
Victor Griffen	John Kearney

Merriell Abbott dancers.

BY CHARLES COLLINS.

AT last Chicago has a summer show—Lew Leslie's "Clowns in Clover," which was revealed at the Apollo theater last night before an audience that seemed to be hungry for a frolic. It is a revue, of course, and although not as copious or spectacular as the pageants of Mr. Ziegfeld, Mr. White, and Mr. Carroll it will serve for warm weather diversion. Some of its tunes have a tinkle that promises to be long-lived, and its girls, especially the Merriell Abbott dancers, are pretty and gifted enough to attract the box office customers.

This show has an air of casual gayety that compensates, in degree, for its lack of hearty laugh-makers. It is happy, even though its vein of humor runs somewhat thin. Its spirit runs to smiling optimism and it undertakes to counteract the depressed psychology of the times, in its topical allusions, with gallant reassurance.

Moreover, it gets its mood of cheerfulness across the footlights with a certain degree of persuasive charm. When Walter Woolf [its star] and the Abbott girls chant a newsboy ballad phrased as an antidote for the economic blues—"Hey, young fellah, close up your old umbrella, for it ain't going to rain no more"—one is inclined to have a renewal of faith in the destiny of the republic. Mr. Woolf sings with an athletic gusto and the girls are laughing children with magnificent legs. Under the influence of such well vitalized oracles everything seems to be on the mend in this section of the world.

I have marked this song down on my program as a hit of importance to the music publishing business. It has a tune that caresses the memory. No doubt radio instruments will soon be disgorging it with mechanical rapture.

The sketches are mere wisps of labored joke writing. If I were Mr. Leslie I would order a new batch without delay, and would have them inserted into the program before the end of the week. However, Kay Strozzi, who is an excellent actress, plays the inevitable loose woman in these chunks of so-called sophistication with decided effectiveness, and Lew Hearn, sometimes her comic opposite, is diverting in his wry, dry style of humor. Mr. Hearn is particularly amusing as a whoopee convention delegate on the loose in an easy lady's hotel room. No doubt his conduct will serve as a warning to the visiting Democrats.

The second act opens with a satirical lark called "Balancing the Budget" that any politician may observe with profit as well as a few chuckles. In fact, comment upon the governmental processes of the era runs all through the show. "Clowns in Clover" is quite a tropical affair, and its creators appear to have been studying the dispatches from Washington with an idea of following the tradition of "Of Thee I Sing."

Jeannette Loff, a vivid blonde, is useful in the songs and sketches; Hal Forde acts a reformer, the devil and various other revue characters with skill; Eddie Lambert is quaint in a song and dance caricature of a Jewish gigolo, and Larry Adler makes himself popular with achievements on the mouth organ and the accordion.

The Abbott dancers are in a whirl of activity through the entire program. They deserve a few extra cheers here at the end of the review.

* * *

Sweeping Velvet Brims Mark Hats at French Races

LONGCHAMPS, France, June 26.—(AP)—What looks like a revolution to gladden the spirits of milliners was presaged by a sprinkling of hats worn with some of the smartest costumes in the style parade at the races today.

More than one fashionable Parisienne gazed from beneath sweeping velvet brims, front trimmed.

Buckram and wire frames are coming back, in the ornate mode of two decades past. So salesgirls soon may be cooing to madame about "creations" again, and American hats become chapeaux. The milliner's disappearing art, since advent of the beret and sport felt, is due for a boom.

Science Topic of Four Books on List Today

THE four books reviewed today are dedicated to the spirit of science. One of them is devoted almost exclusively to the understanding of animals, two others take science as a whole, the riddles within it and the explanations of everyday phenomena it has afforded, as their domain, and the fourth is concentrated on the chemistry back of all life.

DR. ECKSTEIN.

Gustav Eckstein, author of the almost universally acclaimed biography "Noguchi," has again in "Lives" [Harpers] written a book that should attract the attention of critics and litterateurs as well as scientists.

Written in the first person, the narrator not only describes the lives of his animal friends but also reveals his own character, that of a gentle, thoughtful professor of science cloistered in a large university, happy, peaceful, and fascinated by his freedom to study the things he loves.

To the quiet of his laboratory he takes his animal friends, where he can study and care for them. His first visitors are two white rats, then a million cockroaches, a green parrot, seven cats, eleven canaries, a macaw who has odd patches of bareness in her feathers, three turtles, and a pigeon.

One rather long chapter is devoted to Joe, the Portugese gardener who comes to make the campus into a thing of beauty. He is an erratic soul, with a strange and loving genius in the handling of the earth and its plants. He knows no science, but through his instinctive understanding makes things grow and almost by the touch of his hand converts barren soil into rich productive earth. He strides about the campus living by his own laws, breaking every known rule of the university, smoking when he shouldn't, making friends and enemies, autocratic, kind, wise, bravely aware of the cancer that is slowly eating his life away, building up a tradition around himself that even death will be unable to destroy.

This study of the human animal is one of the most brilliant in a book that abounds in vivid convincing studies.

The reader must not for a minute think that this book is unscientific. The observations of Gustav Eckstein are penetrating and scholarly. He differs from other scientists in that he regards his animals with human sympathy as well as with a careful, analytical and scientific objectivity. The result is one of the most charming books imaginable, true, tender, readable, with the elements of suspense and fascination that characterize the best books of fiction. The style is

[Continued on page 19, column 5.]

NEW YORK SOCIETY

New York, June 26.—[Special.]—Mrs. Walter Eyre Lambert of 1170 Fifth avenue has gone to Europe to remain until the autumn.

Mrs. M. Orme Wilson gave a luncheon yesterday at the Pierre for Mrs. J. Sergeant Cram and Mrs. James M. Quigley.

Mrs. Stevenson M. Crothers and Miss Alice Crothers of Chestnut Hill, Pa., are at the New Weseton.

Mrs. Elmer Ellsworth Smathers has left the Plaza for the Lido Country club.

Mrs. Alexander C. Barker has left the Carlyle for her country place in Cross River, N. Y.

WASHINGTON SOCIETY

Washington, D. C., June 26.—[Special.]—Mrs. Hoover accompanied the President to the Rapidan camp, carrying along a hamper filled with tempting things to eat. They have with them there for a very quiet week-end, their elder son, Herbert Jr., who arriv from California late Friday night for his first visit since he went west after his long illness. The party expected to return to the White House tomorrow morning.

Capt. Ralph Craft, United States navy, and Mrs. Craft yesterday announced the engagement of their daughter, Beatrice Payne Craft, to Lieut. Joseph Wayne Earnshaw, United States marine corps, a son of Mrs. M. J. Earnshaw of Phoenix, Ariz.

The members of the staff of the Polish embassy entertained at dinner tonight in compliment to the secretary of the embassy and Mme. Zazulinska, who will sail next Saturday for oland, where the former will be attached to the foreign office in Warsaw. He was formerly Polish consul general in Chicago and there married Miss Lytton of Chicago, daughter of George Lytton. Mr. Lytton is here this week to bid his son-in-law and daughter good-by, and was a guest at the dinner. It was given at White Pines, Va., and was served al fresco.

OUR SECRET AMBITION

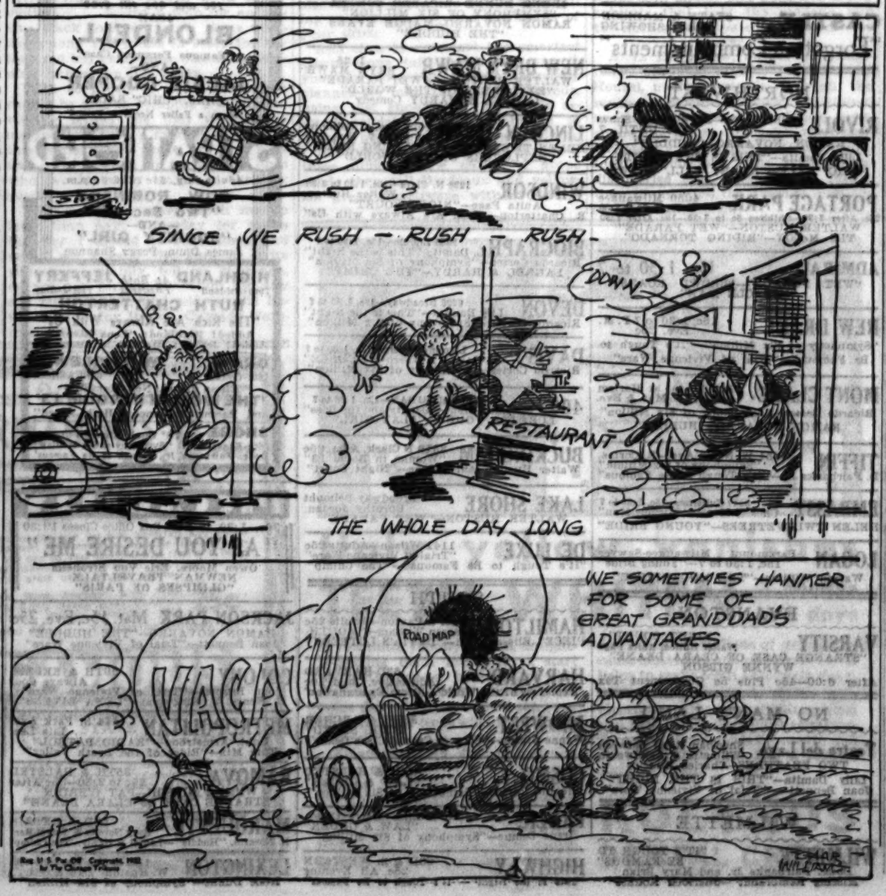

Film Time Table

Feature pictures are scheduled as follows at the first run houses today:

CASTLE—A. M.: 9, 10:30, 12. P. M.: 1:30, 3, 4:30, 6, 7:30, 9, 10:30.

CHICAGO—A. M.: 11. P. M.: 1:30, 4, 5:30, 8, 10:30.

ORIENTAL—A. M.: 11. P. M.: 1:25, 3:30, 5:35, 8:10, 10:35.

PALACE—A. M.: 11:45. P. M. 2:40, 5:42, 8:34, 10:58.

STATE-LAKE—A. M.: 9:01, 10:50, 11:50. P. M.: 1:04, 3:03, 4:32, 6:07, 7:36, 9:11, 10:46.

UNITED ARTISTS—A. M. 9, 10:55. P. M.: 12:50, 2:50, 4:45, 6:45, 8:40, 10:35.

WOODS—P. M.: 2:40, 8:40.

AL SMITH laughed . . .

("I found many laughs in *The Diary of an Ex-President* . . . I am sure it will have a wide appeal even among those less familiar than I am with the humorous aspects of public office." Laugh with Al. Buy yourself a copy of the book that takes all Washington for a joy-ride. Edited by Morrie Ryskind from the diary of John P. Wintergreen, President in *Of Thee I Sing*.

DIARY OF AN EX-PRESIDENT

Illustrated. $1.75 Minton, Balch

JUST OUT!

New Story by ALICE GRANT ROSMAN

Benefits Received

Delightful people in a charming story—the best by the author of "The Window" and "Visitors to Hugo." *Minton, Balch.* $2.00

Two women mould the life of the man who loves them.

OLD WINE AND NEW

by WARWICK DEEPING

At all bookshops $2.50

ALFRED A. KNOPF

"I HATE A LIAR"

Blind with rage, Barney Pierce would believe nothing good of beautiful Gold Franklyn.
Loyalty to a friend sealed Gold's lips—and she paid a high price for her silence.

BEGIN "I LIKE YOU SO MUCH" By May Edginton **NOW!**

And follow this exciting story of a beautiful girl's struggles in the business world—in the Tribune Every Day!

GASOLINE ALLEY—HE'S NOW AN OUT-OF-DOOR MAN

WEST VA
MD.
FREDERICK TOWN (WINCHESTER)
MT. VERNON
POTOMAC
WASHINGTON
ALEXANDRIA
VIRGINIA
FREDERICKSBURG
WAKEFIELD
WILLIAMSBURG
WHILE AT MT. VERNON, GEORGE WASHINGTON AT THE AGE OF 16 WAS GIVEN A JOB SURVEYING PROPERTY BELONGING TO LORD FAIRFAX, WHO OWNED SOME 400,000 ACRES IN NORTHERN VIRGINIA. THE WALLETS FOLLOW WASHINGTON'S TRAIL UP TO THE COUNTRY AROUND WINCHESTER (THEN CALLED FREDERICK TOWN).
WASHINGTON, WITH YOUNG FAIRFAX, SURVEYED ALL THESE STREAMS, SKEEZIX, AND MANY OF THE ROADS THROUGH HERE WERE LAID OUT BY HIM.
DID HE LAY OUT THE STREAMS TOO?
SH! THERE'S GEORGE NOW.
NO MORE SETTLERS' CABINS. THAT STRAW BED LAST NIGHT WAS TOO MANY FOR ME. IT WAS ALIVE.
YOU'LL LEARN, GEORGE. SLEEP BY A FIRE IN THE OPEN AIR AND YOU WON'T HAVE SO MUCH COMPANY.
6-27
© U. S. Pat. Off.: Copyright, 1932, by The Chicago Tribune.
KING

I Like You So Much

BY MAY EDGINTON

INSTALLMENT I.

A DOCTOR'S VISIT.

"I must have help at once!"

"All right; all right; I'll come," said the doctor in the clipped way of a driven man, and hanging up the receiver he penciled an address on a pad and turned back to the well to do caller who had come to his obscure surgery in an obscure street so unexpectedly, after the last of the other patients had left.

He had extracted the glass splinters, washed and disinfected the hurts, and now proceeded to bandage the well to do stranger's hand.

"Just a girl, from her voice," he said. "But not one of the names on my books. Still, I'll have to go. There's always the chance that it might be bad."

"She sounded hysterical from what I could hear."

"No, she wasn't hysterical. Pretty fussed, though. I was going up to the west end to dinner with an old friend; at that little Silversign place in Soho. Know it? Well, now I'll be late. That hand will be all right till your own doctor sees it, and that shouldn't be later than tomorrow morning."

"Thanks so much. I'd never have an inch of brittle glass in any car of mine."

"Ah, it wasn't your car?" said the doctor absently, putting his probes and forceps, lint and iodine neatly and rapidly away.

"A friend was driving me."

"Friend got off scot-free?"

"O, yes. Went home in a taxi, dropping me here. Yours was the first place we saw."

"Some kind sympathetic anxious friend!"

"O, well. Knew I wasn't hurt much. May I settle up, doctor?"

"Half a guinea."

"Thanks."

"Thanks."

They went out of the surgery together. "I offered you a lift into the west end, didn't I?" said the doctor. "But I'm afraid I'll have to stop at this place; not that it will take long."

"I'm in no hurry. It was good of you to offer the lift."

"If you really aren't in a hurry, then, get in."

The doctor's hard worked car was at the door. They got in. Barney Pierce, looking from the tired keen face beside him to the jostling anxious throngs doing their evening household shopping from the barrows and stalls of the street market through which the car wound its way, thought: "My God, this fellow must find it hard getting a living out of this lot!"

"My name's Elverton," said the doctor.

"Thanks. I only noticed the red light over 'Surgery' as I came in. My name's Pierce."

The car turned out of the traffic into a darker, quieter side street.

"Here we are. Sure you'll wait?"

"That's all right."

The doctor ran up the cracked steps and rang the bell. The woman of the house answered it. "Franklyn?" he asked briefly. "Second floor," she replied as briefly. He continued at a run, noting the condition of the house as he went, in the dim gaslight. Usual poverty—he thought philosophically—never collect a fee here! He heard a woman's voice—young, rapid, anguished and furious—at snapping point. He recognized that dangerous exhausted tension.

She was crying: "I'll leave you! I swear it! I'll make you get up on your feet, and stand up, and be something like a man! You're no use to anybody," she cried. "You don't care! You do what you like always, when you like! Listen! If you don't rouse yourself I'll get the water jug and souse you! And you can dry your own clothes! I mean it. Listen! I'm through with you. Gip! I'm through."

"No, she isn't, she isn't half through," thought the doctor as her voice broke on the last word just as he mounted the last stair.

"You're shamming!" she was crying, "you shameful little beast! You don't want to work tomorrow. But you shall! You shall!"

Elverton came to an open door, so that he could look straight into the room thus revealed, and felt his interest quicken a little, jaded as he was, at sight of the girl who flashed round in hectic expectancy to greet him. She had been bending over and shaking a very young man prone on a couch, to whom the doctor's eyes traveled professionally beyond her. Blue-white face, half-closed eyes, blood. . . . But the young fellow was not really unconscious and the girl knew it.

"What is it?" said the doctor, striding forward.

"My brother's had a bad fall. . . ."

Now he was looking at the youth closely, touching the skin of his face, feeling his pulse, sniffing liquor. "Drunk."

He spoke curtly, yet gently; and wearily, dropping the young man's wrist, and turning back to look at the feverish lambent girl. His eyes traveled her. Slim as a reed, thin as a rake, fainting under the demands of life. . . . "Not that she'd ever let herself faint," he thought. Well, he saw a lot of the problems, passions and sacrifices of women, old and young, in such a neighborhood. Women here were like slaves in the galleys, always loaded with the burdens of others as well as their own. He took her by the arms:

"Sit down. He'll come quite round in a minute. He's been on a jag, eh?"

As he spoke, putting the girl into one of the only two chairs in the room, he glanced round. Bit of chintz with all the pattern faded; old linoleum polished shiny; a small gas fire; a bowl of flowers—one did not often see even so much reaching after beauty round here.

"You live in these rooms with your brother?"

"Halfbrother, really. Yes."

"Work, I suppose?" A ridiculous question, and he knew it.

"Yes. As a matter of fact, my job's just come to an end and I'm looking for another."

"Feels she's got to tell me because of the fee I may ask," he guessed grimly. "He in work?" he asked, with a sideways nod towards the couch.

"I'd just found him a job; with my old firm. He goes to it tomorrow."

"O! He been out of work long?"

"Six months."

"You kept him, I suppose. Well . . . ."

He turned slowly and surveyed the young man, whose profile was beautiful and whose extreme shabbiness was yet invested with grace.

"You're not really anxious about that head injury, Miss Franklyn? It's only superficial, though tomorrow——"

"O, doctor, it's tomorrow I'm afraid of!"

"That he won't look exactly right for his new job in a new place, eh?"

"I ought not to have called you out——"

"Well, you could have washed it and bound it up and got him to bed yourself. However, there's tomorrow to consider——"

He opened his bag, saying as he did so:

"Relax, my dear. Relax."

Of course he knew that she could not obey.

"How old is he?"

"Twenty."

"And you?"

"Nearly twenty-two."

He washed and dressed the scalp wound, examined the bruises, the young man coming round completely under the ministrations.

"O hell! my head!"

"Keep still."

"Does it hurt much, Gip?" asked the girl, sighing.

"Hurt! God!"

"Shut up," said the doctor.

His precise hands had his bag neat again; and closed. He took out a tablet and fountain pen. "Look here," he addressed the girl, ignoring the young man, "I'll write a prescription that will pull him right round for tomorrow, if you can get it made up. Can you?"

She hesitated, and Elverton knew only too well that she might have an empty purse. "Of course you can, Gold," said her stepbrother fretfully from the couch. She nodded at the doctor. "I'm sure I'll be able to."

He handed it to her. "Run along at once, then. Brown—the chemist at the corner."

[Copyright: 1932: By May Edginton.]

[Continued tomorrow.]

Doris Blake Answers

Love on Dollar Basis.

"Dear Miss Blake: My girl said she won't marry me until I have $500. Does she love me? A. M."

She may love you, A. M., but she knows that even love needs a little financial backing.

Obey Mother's Wishes.

Dear Miss Blake: My girl's mother won't allow her to go out with me until she is 19. She's 17 now. Shall I elope or wait? I'm 19. ERNIE."

Don't elope. Wait. Mother knows best.

Onion Family Enlivens Most Jaded of Menus

Has Special Appeal All Its Own.

BY MARY MEADE.

Tomorrow's Menu.

MORNING.
Iced Cantaloupe
Curled Bacon
Baking Powder Biscuits
Honey
Milk. Coffee.

NOON.
Raspberry Omelet
Cottage Cheese and Pear Salad
Salted Crackers
Orange Pekoe Punch

NIGHT.
Onions and Tomatoes en Casserole
Candied Sweet Potatoes
Celery Radish Roses
Jellied Peaches
Honey Macaroons
Coffee

"Mine eyes smell onions—
I shall weep anon."

How well—O, how sadly well—do we sympathize with that player in "All's Well——" who lamented the above, the while perhaps gamely peeling onions at arm's length and praying for a friendly breeze or a comforting kerchief.

Onions have brought salty sorrow to eons of cooks. But the real gourmet—the true lover of good foods well served—goes right on weeping—and cutting up onions. Big gleaming white Bermuda ones. Small, fat fellows with Spanish sunburns. And those delightfully slender numbers to be had from our own gardens to lend sweet pungency to spring and summer menus. All of these the wily cook spirits into soups and salads, stews and sandwiches—even occasionally into a delightful fritter, French dressing or omelet. And families brave social ostracism for the savory goodness of these pungent dishes.

Leeks, scallions [eschalots], garlic, chives—they are all of a tribe, though some are more hot headed about it than others. They have flourished since prehistoric times, and their strength and acrid juices have been given credit for curing snake bite, cancer, asthma, tumors; for inducing sleep, purifying criminals, driving off insects and reviving youth.

We even find these odoriferous roots were once worshiped as deities, the Egyptians swearing by onions and garlic and calling them to witness oaths as thy would call on a god. Socially, too, they were quite the thing, and such luxuries that the priests once were forbidden by law to feast on onions for fear of pampering their appetites.

While we politely smile today at most of the onion legends, there was more than a little truth in some of those curative claims. Onions are relatively high in sulphur compounds, which have the happy faculty of breaking up colds and generally improving the physical condition. They also contain vitamins A, B, and C, protectors against infections and rheumatism, and stimulators of growth and appetite.

The strong onion odor which is disagreeable to many individuals is contained in volatile oils which are driven off in cooking. This makes it an open secret to the family that onions are coming. But one would rather smell them for a few hours in the kitchen than for many hours on the breath. Onion odors on the hands may be removed by rubbing them with salt and then washing in cold water.

A host of delicious dishes from garden or grocery onions yearn to tempt us. Ravishing ragouts, curried dishes, sauces, and gravies of every description demand onions as flavoring, if not as the essential parts of their makeup. For the spring salad of ruddy tomatoes and crisp, cool cucumbers, a clove of garlic or a cut onion does luscious things to the flavor if rubbed about the bowl used for mixing. Or if some members decline with thanks, then onion may be rubbed on individual salad plates before serving.

Tender green onions, sliced to diaphanous thinness, make most tasty sandwiches if sprinkled with salt, pepper and lemon juice and spliced between thin slices of bread. And a salad with an appeal all its own [if you're spending the evening in] may be conjured from onions shredded fine and tossed with the white shredded inner leaves of lettuce under a dressing of oil, vinegar and condiments.

Big, fat Spanish onions, parboiled and stuffed with chopped ham, chicken or beef, are great favorites when baked with broth or tomato sauce.

And small, red onions boiled tender, served on toast with rich cream or egg sauce and sprinkled generously with grated cheese—show me the man or maid who can say them nay.

Onions forced through a sieve and glorified with butter, salt, chopped parsley, tomato catsup, and a dash of paprika are something almost new. And onions thus prepared and blended cup for cup with creamy mashed potatoes—well, there you have something!

[Copyright: 1932: By The Chicago Tribune.]

HOW MILLIONS STOP PAIN

One drop gives instant relief —corn soon lifts off

An amazing liquid has been discovered that actually ends all worry over corns. One tiny drop stops pain instantly . . . and a few more drops make the corn so loose you can lift it off with your fingers. It's FREEZONE—the safe, quick way to get rid of hard and soft corns and calluses. Get a bottle from your druggist and try it.

FREEZONE

Dinner Concludes National Gathering of Catholic Youth

A dinner last night at the Palmer house terminated the three day conference of Catholic High school students from all over the country, held under the auspices of the Sodality of Our Lady. Closing sessions were featured by the adoption of resolutions indorsing peace movements and methods of peace propaganda, and recommended more careful supervision of moving picture entertainments attended by Catholic youth.

Nearly 1,000 delegates attended the gathering, which discussed topics affecting the morals and happiness of its own generation. Especial attention was paid to the moral tone and the effect of motion pictures on boys and girls, the films being termed "the most important and widespread type of entertainment in the world today."

* *

I Will Club Party.

The philanthropic department of the I Will club will give a luncheon and card party tomorrow at the House Within at 9 West Washington street.

MOTION PICTURES DOWNTOWN

WELCOME, CONVENTIONEERS RKO

Make RKO COOL THEATERS Your Entertainment Headquarters While You Are In Chicago!

PALACE
35c, 10:45 to 3
RKO Vaudeville's "Bad Boy From a Good Family"
PHIL BAKER
Comedian Star of 'Crazy Quilt'
SI WILLS & JOAN DAVIS
ADA BROWN
"Brown Buddies" Songbird
Whiteside, Anita & Brower & Co. || The Six Avalons
On Screen
The Secret Port of Misunderstood Men!
KAY FRANCIS
in
"STREET OF WOMEN"
with ROLAND YOUNG

STATE LAKE
35c, 8:45 to 1. 35c to 6
Nite 60c plus tax. Bal. 40c
Children 15c
A Thousand Tons of Terror Crashed the Jungle!
One of the thrills in FRANK BUCK'S
BRING 'EM BACK ALIVE
RKO-RADIO Picture Produced by Van Beuren Corp. Directed by Clyde E. Elliott
Amazing sound-film record of a great adventure!
EXTRA!
FRANK BUCK—In Person
at 1, 5:30, 8:30 and 10:20 P. M.

UNITED ARTISTS
RANDOLPH at DEARBORN
35c—10:45 a. m. to 1 p. m.
A NEW STAR'S TRIUMPH
"The Dark Horse"
with
WARREN WILLIAM
GUY KIBBEE
BETTE DAVIS

Publix Balaban & Katz
ROOSEVELT 25c 9 to 6:30 p. m. | 40c after 6:30 p. m.
State St. near Randolph
GRETA GARBO
"AS YOU DESIRE ME"
Always COOL and REFRESHING

NEW PRICE Continuous 1:30 to 11:30 40c
Hollywood's Classic of All Time
BOMBERG-HAMMERSTEIN HIT
"VIENNESE NIGHTS"
Thursday—GEO. ARLISS—"OLD ENGLISH"
CINEMA Chicago at Michigan REFRESHINGLY COOL

ORPHEUM State Street at Monroe Always Cool and Inviting!
2 SMASH HITS—ADULTS ONLY
JOHN BARRYMORE "STATE'S ATTORNEY"
and LEW AYRES—"Night World"

CASTLE STATE & MADISON FIRST SHOWING
"Forgotten Commandments"

NORTHWEST

RIVOLI 4380 Elston—Big 3½ Hour Show 15c UNTIL 7
RAMON NOVARRO—"HUDDLE"
Lilly Damita—"THIS IS THE NIGHT"
"CHIC" SALE—"HURRY CALL"—NEWS

PORTAGE PARK 4050 Milwaukee 15c, 1:30 to 7:30
25c After 7:30—Children 5c to 7:30—10c After 7:30
WALTER HUSTON—"WET PARADE"
TIM McCOY—"RIDING TORNADO"

ADMIRAL 15c, 1:30 to 7
"WET PARADE"—"CROWD ROARS"
"MIRACLE MAN"

NEW DRAKE 15c, 1:30 to 7 P. M. Eve. 25c
"Symphony of Six Million"—"It's Tough to Be Famous"—"Trial of Vivienne Ware"

MONT CLARE Grand Ave. at Harlem Adults 25c Mat. & Eve.
Ricardo Cortez—"Symphony of Six Million"
RAMON NOVARRO—"HUDDLE"

TIFFIN 4051 W. North Ave.—R. Cortez, "Symphony of Six Million"; D. Fairbanks Jr.—"It's Tough to Be Famous"

EMBASSY 3040 Fullerton—15c, 1:30 to 7
Chester Morris—"Miracle Man"
HELEN TWELVETREES—"YOUNG BRIDE"

LOGAN Paramount Milwaukee-Sawyer 15c, 1:30 to 7—"Young Bride"
Warren William—"THE MOUTHPIECE"

EVANSTON

VARSITY "NIGHT COURT"
Walter Huston, Anita Page
"STRANGE CASE OF CLARA DEANE"
WYNNE GIBSON
After 6:00—45c Plus 5c Government Tax

NO MAN'S LAND.

Teatro del Lago Sheridan Road Between Wilmette & Kenilworth
TWO FEATURES—Charles Ruggles
Lilly Damita—"THIS IS THE NIGHT"
Joan Bennett—"Trial of Vivienne Ware"

WILMETTE

WILMETTE "IT'S TOUGH TO BE FAMOUS"
Doug. Fairbanks Jr. and Mary Brian
"Missing Rembrandt"—Sherlock Holmes"

NORTH

SHERIDAN 25c 6 P.M.
CAROLE LOMBARD—CHESTER MORRIS
"Sinners in the Sun"
Robt. Armstrong, Lila Lee, "Radio Patrol"
Balcony All Day, 25c

TERMINAL 25c 7 P.M.
ADULTS ONLY
Walter Huston-Phillip Holmes-Anita Page
"NIGHT COURT"
ELISSA LANDI—RALPH BELLAMY
"WOMAN IN ROOM 13"

VOGUE 3810 Broadway. 25c, 1:30 to 6:30
Balcony 25c—Every Night
Ruth Chatterton—"Rich Are Always with Us"
Wynne Gibson—"Strange Case of Clara Deane"
Benny Meroff—"It's a Panic"

NORTH CENTER Lincoln-Irving Opens 1:30
Cooled by Refrigeration
BIG 3½ HOUR PROGRAM
Elissa Landi—"Woman in Room 13"
"High Sesed"—Racing Thrills
BALCONY 25c—MAT. & NIGHT

ADELPHI 7074 NO. CLARK
Cont. from 2 P. M.
Barbara Stanwyck, Bette Davies
"SO BIG"
Spencer Tracy, Doris Kenyon, Berrl Mercer
"YOUNG AMERICA"
Rabe Ruth Novelty. "Perfect Control"
Cartoon—Screen Souvenirs and News
Adults all day, 15c; Child. always 10c

HOWARD HOWARD ST. AT "L"
Free Parking, 25c Mat. & Eve.
IRENE DUNNE—RICARDO CORTEZ
"SYMPHONY OF SIX MILLION"
RAMON NOVARRO—MADGE EVANS
"THE HUDDLE"

NEW BRYN MAWR 1125 BRYN MAWR
WALTER HUSTON—"WET PARADE"
"EXPLORERS OF THE WORLD"
LAUREL & HARDY Comedy

LINCOLN 3164 Lincoln Ave. at Belmont
15c, 1:30 to 7. Eve. 25c
HELEN TWELVETREES—"YOUNG BRIDE"
"EXPLORERS OF THE WORLD"

WINDSOR 1226 N. Clark—25c, 1:30 to 6:30
Walter Huston, Anita Page—"NIGHT COURT"
R. Chatterton—"Rich Are Always with Us"

BIOGRAPH 2433 Lincoln—15c, 1:30 to 7
L. Damita—"This Is the Night"
Ricardo Cortez—"Symphony of Six Million"
LAUREL & HARDY—"THE CHUMP"

DEVON 6225 Broadway—15c, 1:30 to 7
Lily Damita—"This Is the Night"
Ricardo Cortez—"Symphony of Six Million"

DAVIS Lincoln-Western—15c, 1:30 to 7
Ramon Novarro—"HUDDLE"
Ricardo Cortez—"Symphony of Six Million"

400 8744 SHERIDAN—15c, 1:30 to 7
Marian Marsh—"Beauty and the Boss"
LORETTA YOUNG—"PLAY GIRL"

BUCKINGHAM 3219 N Clark, Adm. 25c
"Woman in Room 13"
Walter Huston, Anita Page—"Night Court"

LAKE SHORE Broadway-Belmont
Dorothy Jordan,
WALTER HUSTON—"WET PARADE"

DE LUXE 1141 Wilson—Adults 25c
"Trial of Vivienne Ware"
"It's Tough to Be Famous"—"The Chump"

SOUTH

HAMILTON 71st & Paxton—Adults 25c
Warren William—"MOUTHPIECE" Elissa Landi—"DEVIL'S LOTTERY"

HARVARD 63D-HARVARD Adults 20c, Child. 10c
'Explorers of the World'—'Cross Examination'

MIDWEST 35TH & ARCHER
"HIGH SPEED"
Wynne Gibson—"Strange Case of Clara Deane"

COSMO 79TH & HALSTED
"LAW & ORDER"
Ricardo Cortez—"Symphony of Six Million"

FROLIC 55th & Ellis—Harry Carey, "LAW & ORDER"
Irene Dunne—"Symphony of Six Million"

HIGHWAY 63D & S. WESTERN 25c All Evening
"This Is the Night"—"It's Tough to Be Famous"

MOTION PICTURES MISCELLANEOUS

EVERY DAY THIS WEEK
extra entertainment
valuable surprises
IN ALL THE FOLLOWING THEATERS

MARBRO-GRANADA
30c, 1:30 to 6:30 P. M.
Warner BAXTER "Man About Town"
Year's Supreme Screen Hit! "DOOMED BATTALION"
—At Both Theaters—
JACKIE COOPER CHIC SALE
"WHEN A FELLER NEEDS A FRIEND"
Extra Surprises Daily at Both Theaters!

Following Theaters 25c 1:30 to 6:30

CRYSTAL North Av. nr. Cal. "SYMPHONY OF SIX MILLION" Ricardo Cortez, Irene Dunne —also—
ALAMO 3641 W. Chicago Av. "HUDDLE" RAMON NOVARRO Madge Evans
MANOR 5600 W. North Av. Manor only. Laurel & Hardy, "The Chimp"
GATEWAY Lawr.-Milwaukee RUTH CHATTERTON "RICH ARE WITH US" —also—
NORTOWN Western-Devon "NIGHT COURT" Walter Huston, Anita Page
BELPARK 3331 N. Cicero Big Triple Program! Ramon Navarro in "Huddle" Chas. Ruggles, 'This is Nite' Laurel & Hardy, 'The Chimp'
CONGRESS Milw.-Rockwell "Radio Patrol." Robt. Armstrong also Elissa Landi in drama, "Woman in Room 13"
MARYLAND 63d-Maryland Ruth Chatterton, "Rich Are With Us" also Elissa Landi in "Woman in Room 13"
STATE 6934 W. Madison "Symphony of Six Million" Ricardo Cortez also Chas. Ruggles, "This is the Night"
BERWYN 6404 W. 25d St. Triple Program "The Trial of Vivian Ware" "This is the Night," Chas. Ruggles also Joan Bennett Laurel & Hardy, 'The Chimp'
Central Pk. 3535 W. Roosevelt Ramon Navarro, Madge Evans in "Huddle" also Joan Bennett, 'Trial of Vivienne Ware'
CENTURY Clark-Diversey 25c, 1:30-6:30 Greta GARBO | Melvyn DOUGLAS "AS YOU DESIRE ME" —also— "RADIO PATROL" Robt. Armstrong, June Clyde
SENATE Madison-Kedzie 25c Balcony
BELMONT Lincoln-Ashland 25c Balcony 'Night Court,' Walter Huston Anita Page also Buck Jones in thriller, "HIGH SPEED"
PANTHEON Sheridan nr. Wilson 25c Balcony "Man Wanted," Kay Francis David Manners also Vic McLaglen, "While Paris Sleeps"
BILTMORE Div. nr. Damen 25c, 1:30-6:30 Triple Program "Symphony of 6 Million" Gregory Ratoff & Fairbanks Jr. in 'Tough to Be Famous' Laurel & Hardy, 'The Chimp'
LA GRANGE 54 S. 5th. La Gr. 25c, 6 to 6:30 Ramon Novarro, Madge Evans in "Huddle" also Charles Ruggles, 'This is the Night'

SOUTH

WARNER COOL THEATRES—FREE PARKING

AVALON 79th-Stony
Adults only. 10c-30c till 6:30
JOAN CRAWFORD
Robert Montgomery "LETTY LYNTON"
—AND—
WARNER BAXTER "Man About Town"

CAPITOL 87th-Halsted
10c and 30c till 6:30
JOAN BLONDELL "Famous Ferguson Case"
—AND—
JACKIE COOPER CHAS. "CHIC" SALE 'When a Feller Needs a Friend'

STRATFORD 63d-Stony
Adults only. 25c till 6:30 p.m.
EDW. ROBINSON "Two Seconds"
—AND—
"SOCIETY GIRL" James Dunn, Peggy Shannon

HIGHLAND 70th-Ashland At Both Theatres **JEFFERY** 71st-Jeffery
RUTH CHATTERTON "The Rich Are Always With Us"
Added! Highland: "Lena Rivers"
Added! Jeffery: 'Woman in Room 13'

GROVE 76th-Cottage **W. ENGLEW'D** 63rd-Ashland
Elissa Landi, Neil Hamilton 'THE WOMAN IN ROOM 13' and Racing Romance. "High Speed"

SHORE 75th-Kingston "Symphony of Six Million" Doug. Fairbanks Jr., 'Tough to Be Famous'

PICCADILLY
30c, 1:30 to 6:30 Box Office Closes 10:30
"AS YOU DESIRE ME"
Owen Moore, Eric Von Stroheim
NEWMAN TRAVELTALK
"GLIMPSES OF PARIS"

JACKSON PARK Mat. 15c, Eve. 25c
RAMON NOVARRO—"THE HUDDLE"
Joan Bennett—"Trial of Vivienne Ware"

COLONY 59TH & KEDZIE Always Cool
Joan Bennett—"Trial of Vivienne Ware"
C. Henry, J. Kirkwood—"LENA RIVERS"

METROPOLITAN 4644 S. Park Ave. Lila Lee
Robt. Armstrong—"RADIO PATROL"
Tom Mix—"Rider of the Death Valley"

RAMOVA 35TH & HALSTED
25c to 2:30—35c After
WYNNE GIBSON—PAT O'BRIEN
"STRANGE CASE OF CLARA DEANE"

MARQUETTE 63D & KEDZIE
Song Novelty & Travel Reel
R. Navarro, "Huddle"—Laurel & Hardy, 'The Chimp'

LEXINGTON 1163 E. 63d. 15c, 1:30-6:30
W. Huston-'Law & Ords.'
Irene Dunne—"Symphony of Six Million"

MOTION PICTURES DOWNTOWN

MOTION PICTURES DOWNTOWN

Greetings VISITING DEMOCRATS

CHICAGO WELCOMES YOU!
Take time off to visit Balaban and Katz Theaters. Enjoy their refreshing comfort, their aristocratic beauty—and their excellent programs, especially designed and created for these seven days.
BALABAN & KATZ

CHICAGO Publix Balaban & Katz Cool
RANDOLPH-STATE-LAKE
35c—10:45 a. m. to 1 p. m.
More Entertainment than a $4.40 Stage Show.
IN PERSON
MARY BRIAN
KEN MURRAY
ARMIDA
MILTON CHARLESTON
NATACHA NATTOVA
"Follies Bergere" Star
CHARLES PREVIN
in orchestral offering
—Screen—
Claudette COLBERT
CLIVE BROOK
in The MAN FROM YESTERDAY
Paramount's emotional smash

ORIENTAL
RANDOLPH at STATE
35c Smoke on mezzanine
CHICAGO GREETS AMERICA'S NEW SCREEN IDOL!
Star of "Tarzan," swimming, diving, acting
JOHNNY "TARZAN" WEISSMULLER
IN PERSON
in refreshing revue
"DIVE IN" Star-Cast with JACK PEPPER
Extra! MARCELLI, Music EDDIE MEIKEL, Organist
WOW! What a Wallop
This Romantic Drama Packs!
James Cagney
"WINNER TAKE ALL"
Warner Brothers' Hit with with MARIAN NIXON, VIRGINIA BRUCE

MISCELLANEOUS

TIVOLI COTTAGE GROVE at 63rd
35c—1 to 6:30 P. M.
RADIO'S MARVELS!
MILLS BROS.
IN PERSON!
With a Big Stage Show
FOUR FLUSHERS, DU CALION, PHIL SHUKEN
ART KAHN

Publix Balaban & Katz

UPTOWN BROADWAY at LAWRENCE
FREE PARKING
35c—1:30 to 6:30 P. M.
The MIRACLE GIRL Who Has Amazed Chicago!
Gene Dennis
IN PERSON!
Ask Her What You Want to Know! She'll Tell You!
"EXOTIQUE" on Stage, Too.
THE GREEKS—FOUR COWANS
RAMON & VIRGINIA—OTHERS
STUART BARRIE
AT BOTH THEATERS
LIVE—LAUGH—AND BE MERRY!
That's What They Tried—But They Couldn't Tear Mighty Love Out of Their Hearts!
"Merrily We Go to Hell"
SYLVIA SIDNEY FREDRIC MARCH

SOUTHTOWN 63rd EAST OF HALSTED
30c, 1:15 to 6:30—ADULTS ONLY
JOAN CRAWFORD
Together with Robt. Montgomery "LETTY LYNTON"
Warner BAXTER in "MAN About TOWN" with KAREN MORLEY

TOWER 63rd. at BLACKSTONE
25c, 1:30-6:30 P. M. Two Hits
JACKIE COOPER, Chic Sale "When a Feller Needs a Friend"
And JOAN BLONDELL "FERGUSON CASE"

HARDING MILWAUKEE at SAWYER
25c, 1:30-6:30. Two Hits
James Dunn, Peggy Shannon "SOCIETY GIRL"
—And—
"DOOMED BATTALION"

RIVIERA BROADWAY at LAWRENCE
25c, 1:30-6:30 P. M. Adults Only
Free EDWARD G. ROBINSON Parking "TWO SECONDS"
And "RESERVED FOR LADIES" Leslie Howard

NORSHORE HOWARD at CLARK
25c, 1:30-6:30. Free Parking
GRETA GARBO "As You Desire Me"
"RADIO PATROL" Robert Armstrong

WEST

BYRD Madison at Cicero—15c, 1:30 to 7
Chester Morris—"Miracle Man"
Helen Twelvetrees—"YOUNG BRIDE"
COOLED BY REFRIGERATION

BROADWAY STRAND 1641 Roosevelt 15c, 1:30 to 7
Ramon Novarro, Madge Evans—"HUDDLE"
Joan Bennett—"Trial of Vivienne Ware"

CRAWFORD 19 S. Crawford. 15c, 1:30 to 7
W. Huston—"Wet Parade"
ELISSA LANDI—"DEVIL'S LOTTERY"

OAK PARK.

LAMAR Marion at Lake. 25c to 7 P. M.
Fannie Hurst's "Symphony of Six Million"

HIGHLAND PARK.

ALCYON "SYMPHONY OF SIX MILLION"
NEW COOLING SYSTEM

MAYWOOD.

LIDO 5th Ave. at Washington Blvd. DOUBLE FEATURE
RICARDO CORTEZ—IRENE DUNNE
"SYMPHONY OF SIX MILLION"
Joan Bennett—"Trial of Vivienne Ware"

FOREST PARK.

FOREST MADISON ST. AT DES PLAINES AVE.
WALTER HUSTON—"WET PARADE"
HELEN TWELVETREES—"YOUNG BRIDE"

AUSTIN.

SYMPHONY 4937 Chicago Ave.—15c to 7
Chas. Ruggles, 'This Is the Night'
Sidney Fox—"MOUTHPIECE," Helen Twelvetrees, Eric Linden—"YOUNG BRIDE"

IRIS 4743-47 Chicago Ave.—Adults 15c, 6 to 7
Laurel & Hardy—"Music Box"
CHESTER MORRIS—"MIRACLE MAN"
Ken Maynard—"TEXAS GUN FIGHTER"

Hurleys Give Lovely Party Despite Rain

Guests Forced Inside at Fete for Mrs. Wilson.

[Continued from page 17, column 6.]

apartment for Mrs. Charles Sabin, with whom Mrs. Field has been working for the repeal cause. Gov. Ritchie, much of whose popularity in Chicago dates back to last spring when Mrs. Field, a native of Baltimore, invited scores of Republican friends to meet the Democratic governor, has been asked to the dinner tonight and the Fields are hoping that the governor can get away from his campaign headquarters to spend a few hours with them.

Stag Supper at Race Club.

Local race fans and convention visitors are hoping the opening session of the convention today will be brief enough to permit them to get out to Arlington for at least some of the races of the opening day's program at the fashionable track.

There will be numerous luncheon parties before the races this afternoon and Laurance Armour and John Hertz are to be hosts at a stag supper at the smart Post and Paddock club. The supper is a substitute for the annual midday luncheon given by the president and directors of the Post and Paddock which is being postponed because of the convention. Many of the distinguished out of towners here for the convention will be guests tonight.

The list of those who have accepted invitations includes John J. Raskob, John F. Curry, Marshall Field III., James A. Farley, Mayor Walker of New York, Bernard N. Baruch, Thomas McAndrew, Mayor Frank Hague of Jersey City, Samuel Untermyer, Herbert B. Swope, Daniel L. Ryan, Joseph V. McKee, Mayor Cermak, Gov. Emmerson, George Brown Jr., Admiral Cary T. Grayson, Melvin A. Traylor, James Simpson, Edward N. Hurley, Vincent Bendix, and John N. Curtin.

Rodmans Will Entertain Fields.

Mr. and Mrs. Marshall Field and Mrs. J. Averell Clark of New York will arrive today to be the house guests of the Clifford Rodmans in Lake Forest. The Rodmans are not planning any formal entertainment for their visitors because the Fields and Mrs. Clark have informed their hosts that they want to be present at most sessions of the convention and see some of the racing at Arlington, too; and, besides, Mrs. Rodman herself will be busy all this week at the headquarters of the Women's Organization for National Prohibition Reform at the Blackstone hotel.

The Fields and Mrs. Clark will remain in Lake Forest after the convention for the Fourth of July weekend.

The senior Mrs. Rodman reached Chicago Saturday with the California delegation. Official business will prevent her staying in Lake Forest with her son and daughter-in-law, so she is stopping at one of the downtown hotels with the other delegates from her state.

Mrs. Charles Cushing, who was a popular Lake Forester until she and her husband moved to Long Island about a year ago, is to arrive from New York this morning to be the Leslie Wheelers' house guest during the convention.

The Howard Linns and their convention guests, the William Wallace Lanahans of Baltimore, Mme. Fernandes de Soriano, Mrs. Preston Davie, and Forbes Morgan of New York are to come into town from Lake Forest today to be at the Lake Shore drive residence of Mrs. Linn's father, Edward T. Blair, until the final session at the Stadium is adjourned.

Mrs. Linn is giving a dinner tomorrow evening for the Lanahans, but she hasn't decided whether it will be at the Casino or at her father's house.

Wolcott Blairs Cancel Dinner.

Mr. and Mrs. Wolcott Blair, who have been occupying the junior William E. Clows' house in Lake Forest for the last six weeks, are to sail on Friday to spend the summer abroad. They had planned to give a dinner tomorrow night for Mrs. J. Averell Clark, but have canceled the invitations in order to go to Mrs. Howard Linns' dinner for the William Wallace Lanahans instead.

Mr. and Mrs. James H. Winston gave a luncheon yesterday in their Evanston garden for the popular and good looking Mrs. Isabella Greenway, Democratic national committeewoman from Arizona.

The English Speaking union has invitations today for what gives promise of being a most interesting affair, a lawn party on Sunday afternoon, July 10, at the residence of Mr. and Mrs. Everett L. Millard in Highland Park, at which Joseph S. Graydon of Cincinnati will speak on "Shakespeare's Docket of Crime."

Mr. Graydon, who is president of the Cincinnati chapter of the union, gave the address in Cincinnati this spring and after reading almost a full page of descriptive matter in a Cincinnati paper about the address I should say it will be humorous as well as intellectual, and that the English Speaking union members and their guests are in line for a treat.

Mrs. Augustus K. Maxwell is chairman of a rummage sale to be held on Thursday in Horticultural hall at Lake Geneva to benefit Holiday home.

THE BLUE FOUNTAIN ROOM
Hotel La Salle
La Salle & Madison Sts.
Coolest and Most Delightful Place in Town to Dine and Dance
Dancing 6:30 to 9:30
to the music of
VERNE BUCK & HIS ORCHESTRA
No Cover Charge
An Excellent Dinner Is Served at
ONE DOLLAR PER PERSON

Fashionable Accessories for a Rainy Day

Patent leather accessories are stylish for a rainy day. [TRIBUNE Photo.]

Sudden Love

By ELISABETH SANXAY HOLDING

INSTALLMENT XXXVII.
YOUTH'S MAGIC.

The nurse brought the tea and toast and after that was consumed her patient seemed almost miraculously better. Mrs. Sully was allowed to come in for a while.

"They've asked me to stay," she said, "Claire and her husband, until you're better. Do you want me to, my lambie? I can, you see, very easily. Cynthia rang up. She didn't say much about Joe, except that she was going to see him again this evening. For a long talk. And I think it's going to be all right. And she and Lew will get on very well without me for a few days. So, you see—no one could be kinder and nicer than Claire and her husband. And Michael, of course. I've grown very fond of Michael already."

Once more Esmee looked at her mother's face, calm, stout, strangely august, with that wonder that was never to be satisfied. How much did this mother know, or guess, of what had befallen her children? One might imagine that in those fine dark eyes was the tragedy of a complete and utterly helpless understanding. Or one might believe that Mrs. Sully knew nothing, understood nothing, but to love. She was here, among Claire's impeccable and elegant simplicity in her scuffed shoes and her old, too-tight dress, and she bore herself with the unconscious graciousness of a queen in exile.

"Stay, darling, please!" said Esmee.

There was one more visitor for Esmee that day. It was Arthur Twining, and he came in the spring dusk, and he, too, brought a box of flowers.

But the nurse brought down word that Miss Sully had better not see any one else today. That had been Michael's idea.

"Tell him to come some other time," he had said to the nurse. "And look here! Can't you put one of those signs they have in hotels outside the door? 'Please do not disturb.'"

"I'll see you're not disturbed," said the nurse, "until it's time for the patient's supper."

When she had gone, Michael knelt by the bed and laid his head on the pillow beside Esmee's, kissed her soft hair.

"I'm afraid to touch you," he said. "I'm so afraid I might hurt you. I'll always be afraid about you, to the end of my days. You're so young, Esmee. You're—so sweet——"

She put her arm about his neck and drew his face against hers.

"Michael—you won't mind if I never tell you anything about Jimmy?"

He did not answer for a moment.

"I'll try not to," he said, at last.

"Michael—there must be things in your life you—just can't talk about—even to me."

"Yes," he said. "But somehow that's different."

"I know it, Michael. I wish—only, you do know, Michael, don't you, that there never really—was ever any one—but you?"

Her voice faltered and broke, and that terrified him.

"Yes, I do know, darling! Don't talk about it! I'll never ask you—I'll—forget it."

"You won't do—anything more—about the police?"

"Nothing more. If you promise me there's no chance of anything else happening."

"I promise you, Michael. It's all over. All finished."

"And you'll marry me—pretty soon?"

"The moment you want."

He had turned out the light: the room was dark in the gathering dusk. He kissed her, and he made his kisses gentle, in his great love, and his great fear for this beloved creature lying here wounded. But the current of their young passion ran strong. Her fingers tightened about his neck.

"O, my Michael!"

"My Esmee."

Outside the house, Twining got back into the taxi that had brought him from the station. As they turned out of the driveway into the main road he threw the box of flowers he had brought over a wall into some one's garden.

"She liked me—in the beginning," he thought. "If we'd got away from Helen's before Michael came . . . if I'd ever had a chance with her——"

He lit a cigaret and stared out at the young trees, dark and delicate against the gray sky.

"Trouble with me is," he thought, "I'm too damn cautious. I—don't think it pays——"

[Copyright: 1932: By Elisabeth Sanxay Holding.]

[THE END.]

Sally Will Take Guests to Enjoy a Thrilling Movie

BY SALLY JOY BROWN.

Are you as delighted as I am about our second party of the season, boys and girls? Aren't you just thrilled at the prospect of seeing that exciting picture, "Bring 'Em Back Alive"? It's full of marvelous shots and the story's the most interesting one that's been around here for some time.

When we see it at the State-Lake on July 7, a week from Thursday, we'll also see and hear Frank Buck, the daring explorer, who not only invades the jungle to capture wild beasts, but who has a rare distinction of "bringing 'em back alive."

This is an unusual animal picture in that it is absolutely authentic, every foot of film having been taken in the Malayan jungle instead of in the wilds of some Hollywood studio. It's full of daring scenes, too . . . terrific, vicious battles between the wild beasts . . . night hunts that take the expedition through the thickest brush with only the light of a torch to guide them . . . a Bengal tiger invading a native village in search of a likely victim . . . laying a trap for an elusive black panther . . . these number among the treats in store for the hundred boys and girls who write winning letters for this party.

With so much to write about you should be able to compose a most convincing letter, one that will assure me you will have a marvelous time at this party. For those are the boys and girls I want to invite, the ones who would really enjoy a thrilling movie.

All the letters must reach me no later than next Thursday for that's the day I intend to read them and select my guests. Be sure to write your name plainly, tell me your age, do not ask for an invitation for any one but yourself, and address the letter to Sally Joy Brown, CHICAGO TRIBUNE, Chicago.

Famous Hollywood PERMANENTS
THE FAMOUS REALISTIC $2.00 $1.45 FREE TRIM & SET
Why a Famous Permanent Is Guaranteed
Because we use only the best materials and employ only the most experienced and capable licensed operators, you can be sure that you will receive a beautiful permanent at any Famous shop; and we can guarantee every wave for six months.
Other Permanents
DEAUVILLE $1.95
FAMOUS 2.65
EUGENE 3.25
NATURALDINE 3.75
SHIRLE 4.50
Finger Wave, Shampoo, Arch, Trim, Golden Glint, Henna Rinse, Manicure, (Thursday, Friday, Saturday, 25c.) 25c
Marcel 50c Personality Haircut 50c
FAMOUS PERMANENT WAVE SPECIALISTS
202 S. STATE ST., 13th Fl. S.W. Cor. Adams HARrison 6733-33
NORTH
2640 N. Ashland, Nr. Irving Pk. BUC. 7200
4558 N. Western Av., Nr. Wilson ARD. 1300
4802 Broadway, Nr. Lawr. Sd. Fl. SUN. 2051
5407 N. Clark St., Nr. Balmoral ARG. 4020
1608 Belmont Av., Nr. Linc. 2 Fl. BUC. 2730
SOUTH
721 West 63rd St., Nr. Halsted WEN. 0062
8245 Cottage Grove, Nr. 83rd DOR. 4220
11160 S. Mich., Nr. 111th, 2d Fl. CON. 5197
NORTHWEST
2647 N. Cicero Av., Nr. Diversey SPA. 5127
5801 W. North Av., Nr. Crawford ALB. 7189
4779 Milwaukee, Nr. Lawr. 2d Fl. PAL 7191
2800 Milwaukee, Nr. Div. 3d Fl. ALB. 4802
WEST
4903 W. Madison, Nr. Crawford LAW. 7867
4806 W. 26th St., Nr. Crawford LAW. 7867
Open 8:30 A. M. to 8 P. M. Daily

Shops Display Smart Clothes in Small Sizes

Snappy Linen Outfits Are Choice of Some.

BY RHEA SEEGER.

It's rather amazing what a little feminine appreciation will accomplish, for that must be the real reason all small proportioned shoppers are reveling in some of the largest and best looking collections of summer clothes that have been displayed in years.

Your insistent wailings for small sizes have been heard by some sympathetic soul and the results are grand. Pint size shoppers with a hitherto unsatiated yen for clothes that look grownup in style . . . short people who wear nothing larger than a size twelve are surely going to be able to smile this summer. No more babyish or sub-deb clothes are going to be thrust at them any more, and what's more you can now watch a regular fashion show of distinctive, different models that are designed as cleverly and as intricately as the knockout numbers formerly only scaled to fit the tall, slender, willowy charmers and the goddess type.

You will find all kinds of snappy linen outfits . . . suits with short saucy boleros, the kind of an outfit that only a fresh, slim young thing can wear. An unusual combination for some lucky petite is made of coarse white linen, a flared skirt, a brilliant sheer linen blouse of orange dappled with white dots and a swagger tailored short jacket that will hug your ribs as tightly as you care to let it.

Another combine goes into browned effect with a linen frock, sleekly tailored and fitted . . . the blouse contrasted with wide bands of tobacco brown . . . the sleeves are a bit longer than short, and of brown, cleverly created to complete the illusion of a coat when the matching sleeveless brown linen jacket is worn with it.

This same model is refreshingly cool and comfortable looking in a navy blue and white merger.

Other unusual small sized suits that have all the sophistication of perfect thirty-sixes are the white linen suits and frocks with eye smashing contrasts of bright colored sheer linens in striped, dotted and plaid effects.

Guimpe blouses are distractingly lovely and terribly smart and most comfortable to wear as they are now a part of the frock, achieving the guimpe effect with color contrast.

There are some grand new evening gowns and dance frocks to be thankful for . . . long, slinky, clinging models that are as wickedly glamorous as anything you have ever seen. Silk crêpe affairs that swirl long around your ankles . . . gorgeous new models with wide armed waist length coats, with yards and yards of net ruching around the Chinese looking sleeves and still more of the fascinating stuff racing around the flares of your skirt.

And then to outsmart the smartest gowns your tall sister ever owned, you can now buy models especially planned for miniature clothes hounds, using just enough of this newly revived ostrich feather trimmings to make a perfect summer dancing dress.

Because you are small you can wear these difficult new colors, a grape shade they call Bordeaux and yellowish green chartreuse without worrying.

Husbands Not So Important from One View

Career and Lone Dining Separable.

BY DORIS BLAKE.

Apropos the ever present question of marriage versus career, Sarah Comstock, writing in one of the women's magazines, presents a peculiarly gripping paragraph in which she tells of knowing a young mother struggling to provide for her two small daughters.

"I said," the paragraph referred to runs, "that the most pathetic sight I had ever come upon was that hungry delight with which she and the two girls were counting days until the Fourth of July, when they would have twenty-four hours together. Thinking it over, I'm wondering whether, for pathos, that has anything on the picture of a famous and well to do woman going home to a dinner table of one Sevres plate."

Miss Comstock interviewed many women of outstanding careers to get their frank opinion on whether a brilliant career compensates for lack of a home and marriage. A number of the women she found happily managing both. Of the unmarried woman successes, Miss Comstock found the majority have made homes for themselves, surrounding their lives with youth, pets, or something to mother. So, perhaps, the poignancy of the tale of the famous lady who arrives home to a beautifully appointed table for one is lost in its exceptional application. Lost, likewise, because there apparently is not need for a life of lone dining.

One of the women questioned wisely stated the case of the spinster who has no reason to regret passing up marriage for the simple reason that she never met the man she wanted to marry. It is a greater misfortune, thinks this woman, to marry merely for the sake of being married than to go ahead and carve out a name, fame, and money for oneself. Also, this famous woman called attention to an often overlooked fact—that the unmarried woman of attainment in sighing over an unmarried career may be sighing over an ideal state of marriage she might not have known.

The result of the study, as revealed by Miss Comstock, suggests that the loss of marriage is not felt overkeenly where a woman still is permitted her right to a home and allowed the privilege of mothering something or some one.

Science Topic of Four Books on List Today

[Continued from page 17, column 2.]

simple and vivid and poetic, carrying with it conviction and humor.

"Riddles of Science," by Sir J. Arthur Thomson [Liveright], is an exposition, by one of the most interesting and stimulating interpreters of science, of what science has done in the way of solving various riddles of everyday life. The author gives the scientific answers to questions such as these: Why do we laugh? How does our hair turn gray? Do animals think? Is telepathy a fact? Why do we cry? Why do we sleep and dream? And, most important of all, Is there purpose in evolution?

These questions, it is true, are concerned with the simpler wonders of life, but there are also chapters on more complicated aspects of scientific problems. In fact, even the explanations of the simpler questions presuppose, for complete understanding, some initial comprehension of the methods of science. If a young and enthusiastic student of science reads this book it will be hard for him to resist the fields of research and investigation that are opened before him.

"The Story of Common Things," by Louis Ehrenfeld (Minton Balch), the curator of chemistry in the Museum of Science and Industry in Chicago, reveals how many things in life have a chemical basis. Our clothes, our food, our everyday utensils, no matter what they are, are analyzed until the reader sees before him the original chemistry of all creation. Soap, salt, sugar, and glass are a few subjects that hold the reader's and the author's fascinated attention.

A. L. De Leeuw, author of "Rambling Through Science" (Whittlesey House), mentally strolls through the realms of science, guiding, explaining, questioning as he goes. Space, light, sound, the fourth dimension, time, matter, energy, ether, relativity are examined and clarified. The various new discoveries that have puzzled rather than illuminated the average man are carefully explained.

M. D

Attractive Design for Sports Wear Uses White Silk

WOMAN'S AND MISS' DRESS.

An ideal design for sports wear is shown today. The original was made of white wash silk and had buttons and belt in a vivid orange. The upper part has an inset yoke, and the skirt with plaits joins the bodice in a smart scalloped outline.

The pattern, 3,051, comes in sizes 16 and 18 years, and 36, 38, and 40 inches bust measure. Size 36 requires 3¾ yards of 39 inch material.

Order Blank for Clotilde Patterns

CLOTILDE PATTERNS.
CHICAGO TRIBUNE, P. O. BOX 537, Grand Central Station, New York City.

Inclosed find $..... Please send me the Clotilde patterns listed below:

Pattern No..... Size..... Price.....

3051.....

Name .....

Number and Street .....

City .....

State .....

How to Order Clotilde Patterns.

Write your name and address plainly on dotted lines, giving number and size of such patterns as you want. Inclose 10 cents in stamps or coin [coin preferred; wrap it carefully] for each number, and address your order to Clotilde Patterns, CHICAGO TRIBUNE, P. O. Box 537, Grand Central station, New York City.

WHAT'S DOING TODAY

MEETINGS.
Illinois Democratic club.....Stevens

LUNCHEONS.
Advertising Post .....Sherman
Chicago Dartmouth Alumni.Chicago Engineers
Medical Post, Legion.....Sherman
Minnesota Alumni Ass'n.Mandel's Ivory Rm.
Sigma Chi .....Mandel's Ivory Rm.
University of Michigan club.Chgo. Engineers

EVENING DINNERS, DANCES, ETC.
Central Crafts .....Atlantic
Koerner Unit Steuben society.....Atlantic
Our Seascout Ship .....Edgewater Beach
Sigma Kappa .....Edgewater Beach
Swiss Jugo Slavia .....Stevens
Young Peoples National Democratic club .....La Salle

[Compiled by the convention bureau of the Chicago Association of Commerce to which please send any additions or corrections.]

COOLING BREEZES FROM THE BEST PLANT IN CHICAGO
WOODS THEATRE
"GRAND HOTEL" ASSURES YOU OF PERFECT ENTERTAINMENT ... REFRESHING ATMOSPHERE ... Your Personally Reserved Seat
★ GRETA GARBO
★ JOHN BARRYMORE
★ JOAN CRAWFORD
★ WALLACE BEERY
★ LIONEL BARRYMORE
GRAND HOTEL
ORDER SEATS NOW!
FOR NEXT MONDAY, JULY 4TH. There Will Be Three Shows, at 3:00—6:00—8:40
SEATS AVAILABLE FOR ALL PERFORMANCES
Twice Daily—2:40-8:40
Sun. and Hol. at 3:00, 6:00, 8:40
ALL SEATS RESERVED!
Matinees, 50c-75c-$1.00
Evenings, 50c-$1.00-$1.50, Plus Tax

AMUSEMENTS.

APOLLO Pop. Mat. Wed. 50c to $2 PLUS TAX
Nights $1 to $3
UNUSUAL NEW MUSICAL REVUE
LEW LESLIE'S "Clowns in Clover"
with WALTER WOOLF and 100 Others
40—Most Beautiful Girls in the World—40

GREATER COMISKEY PARK
Baseball Palace of the World
35TH ST. AND SHIELDS AVE.
GAME TODAY AT 3 P. M.
WHITE SOX vs. DETROIT
Seats on Sale at THE HUB State and Jackson Sts.

PLAYHOUSE EVES. 8:30 MATS. WED. SAT.
"LOVE ON APPROVAL"
THE FUNNIEST COMEDY IN CHICAGO
with CECIL SPOONER

Ugly yellow vanishes
TEETH WHITEN 3 Shades in 3 days
If you think yellow, stained, unsightly-looking teeth are natural, start using Kolynos—a half-inch of this amazing dental cream on a dry brush twice daily. In 3 days you'll see your mistake. Your teeth will look 3 shades whiter!
Kolynos—unlike any preparation you've ever used—contains two important ingredients that clean and whiten teeth remarkably. One—the finest cleansing agent known—erases stain and tartar, foams into every tiny fissure and washes away decay-causing debris. While the other ingredient kills the millions of germs that cause most tooth and gum troubles and helps to make teeth absolutely clean.
Thus Kolynos gently cleans teeth right down to the natural white enamel and soon makes them more attractive than ever. It refreshes the mouth and stimulates the gums. Buy a tube of Kolynos today.
KOLYNOS DENTAL CREAM

Sit Up When You Sit Down, Says Antoinette

If You'd Be Recipient of Admiring Glances.

BY ANTOINETTE DONNELLY.

You probably never think of the position of the body when sitting as having anything to do with weight. You know that correct standing posture does draw in the muscles of the abdomen and flattens the silhouette appreciably. And you know that you look slighter when the body is drawn up full height on a straight backed line. But sitting down is construed by most as an opportunity to flop.

At table, the sitting position one takes has a definite bearing on digestion, and digestion, as you do know, has a bearing on weight. And it is faulty sitting positions more than standing that curves the shoulders because most of us do more sitting in the course of a day than standing or walking about—those of us engaged in occupations in which desks figure, anyway.

If you are too fat or too thin there is more reason for practicing right sitting posture than if one is of normal weight. The latter, too, need to maintain correct sitting posture in order to maintain their good appearance.

The very best admonition you can make yourself when you approach the chair to be occupied is: "Don't sit down. Sit up!" Be absolutely straight from the crown of the head to the hips—straight from the knees to the floor. Keep your feet firmly planted on the floor and keep them flat on their soles.

If you've been a slumper heretofore you're going to find it a bit awkward at first to hold this erect and straight position. But keep at it and presently it will come easily and gracefully. You will find you will tire less quickly with this posture and your silhouette will be rid of shoulder bulges or bony protuberances.

Don't slide into slovenly positions. Maintain an air, even when you're turning out bills, copy, correspondence, or whatever your duties are. And at the dining table, be exacting of yourself in this regard for, as said, the digestion if affected for good or ill by the manner of holding the body. There is more relaxation to be had from the straight backed posture than from the crooked one. Too, if you conquer the slumping tendency during the long desk hours you'll have no trouble stepping out of the office a snappy looking young lady.

* * *

Official Summer Camp of Schools Will Open Today

Camp Roosevelt, the official boys' summer camp of the Chicago public schools, will open today on the grounds of the Racine Military academy on Lake Michigan at Racine, Wis. Approximately 150 Chicago boys will leave for camp on a special North Shore train this morning.

Classes, athletics, woodcraft and other camp activities will continue to Aug. 27. The camp is in charge of Maj. Frank L. Beals, supervisor of physical education and military training for the board of education.

Father Talks About Reading Habit and Child

BY GLADYS HUNTINGTON BEVANS.

We hear a great deal about child guidance from the men who are making a life study of it in its varying aspects. But we don't hear enough from those men of character and attainment in other fields who are what I call "practicing fathers"—not absentee "business fathers" or "golf fathers," but "practicing fathers." These men usually have something to say about raising children that is worth hearing.

"Do you believe in letting children read what they please, trusting that they'll prefer good books eventually?" I asked one of them. "Or do you believe in censoring their reading?"

"I believe, with all the trash there is around, that the children's reading should be watched. I have some older children, and so I don't bring into the house some of the books I'm interested in myself, because I don't want them to read them. Of course, in that case it's not a question of its being trash, but of its being a book that they're not mature enough for.

"To be sure, you can't censor all that children read. They pick up all sorts of things at other boys' and girls' houses, but at least they know that doesn't represent their family's taste. At any rate, they never find trash around their own home."

And then as he went on to talk about books I remarked that reading evidently played a large part in his life.

"Yes, and I'm glad that it does," he said. "I think it's one of the great resources. I want all my children to have it. And after a certain age, if they don't show signs of liking reading, I encourage it."

OCEAN STEAMSHIP MOVEMENTS.

Arrived.	At.	From.
Amer. Shipper..	Hamburg	...New York
Berlin	Bremen	.....New York
Britannic	New York..	Liverpool
California	New York..	Glasgow
Gen. V. Steuben.	New York..	Bremen
Roma	New York..	New York
Rotterdam	Palermo	....Rotterdam

Sailed.	From.	For.
Columbus	New York..	Bremen
France	Plymouth	...New York
Georgic	Liverpool	...New York
Minnetonka ...	Havre	.....New York

SMASHING, CRASHING SUCCESS!
UNITED STATES ARMY
Military Tournament
Now and Every Night 8 P. M. UNTIL JULY 4
SOLDIER FIELD
Thrilled the spectators with dashing drills, brilliant fireworks—presented on a massive scale. —Chicago Daily Tribune
Go to Soldier Field and see this great show. —Evening American
A thrilling opportunity for Chicagoans to reaffirm their loyalty to the fundamentals of George Washington. —Chicago Daily News
Residents of Chicago cannot afford to miss a spectacle that will bring others hundreds of miles. —Herald-Examiner
20,000 SEATS AT 50c
CHILDREN, 25c
THRILLS—CHILLS
FIREWORKS
AMERICA'S GREATEST WASHINGTON CELEBRATION
ADMISSION 50c, 75c, $1, $1.50

Elizabeth Arden's Invisible Sun Mask
Protecta Cream
Sunburn cannot penetrate it!
Elizabeth Arden created Protecta Cream especially for women who want to *sun* their loveliness and have it too.
Protecta Cream is undetectable...non-greasy...yet the strongest rays of the sun cannot penetrate it. The world over, smart women have made a rule of never going out in the sun without first applying this invisible sun mask. Protecta Cream enables them to spend happy days in the sun, without the risk of freckles, sunburn or coarsening. In addition, Protecta Cream serves as a superb foundation for make-up.
The Elizabeth Arden Basic Preparations for Summer Loveliness:
VENETIAN CLEANSING CREAM...Cleanses thoroughly and gently. $1, $2, $3, $6.
VENETIAN ARDENA SKIN TONIC...Tones, firms and refreshes the skin. 85c, $2, $3.75, $9.
VENETIAN ORANGE SKIN FOOD...A rich cream that banishes wrinkles. $1, $1.75, $2.75, $4.25, $8.
VENETIAN VELVA CREAM...Smooths and refines without fattening. $1, $2, $3, $6.
ARDENA PROTECTA CREAM...Safeguards the delicacy of the skin in spite of exposure to the sun. Dilute with Ardena Skin Tonic and apply always before going out in the sun. White, Naturelle, Bronze and Rachel. Tube, $2.50. Jar, $3.
Elizabeth Arden's Venetian Toilet Preparations are on sale At the Leading Stores
ELIZABETH ARDEN
70 EAST WALTON PLACE • CHICAGO
NEW YORK • LONDON • PARIS • BERLIN • ROME • MADRID

Values! Savings in Home Needs and Apparel! Economies for Men . . . Women . . . Children!

If You Want Dependable Merchandise At Our New Low Prices

Women's Outer Apparel and Accessories

179 Women's Dotted Swiss Frocks
Formerly sold at $1.19—now reduced for clearance. Cool, charming styles with lace trimming. Sizes 16 to 40 ..... **79c**
DAVIS—FIRST FLOOR—NORTH.

Embroidered Batiste—four exquisite patterns for your choice—in white, eggshell and all pastels. Yard... **79c**
DAVIS—FIRST FLOOR—SOUTH.

Former $4.95 All-Silk Lounging Pajamas with skirt-like, 72 inch bottoms. Light or dark prints. Sizes 16, 18, 17. ..... **$2.95**
DAVIS—FOURTH FLOOR—NORTH.

Sample Corsettes, "Nature's Rival" and "American Lady." Brocade, voile, net. Sizes 32 to 48.. **$1.97**
DAVIS—THIRD FLOOR—NORTH.

12,000 Pairs Silk Hosiery reduced! Chiffon, service, midweight. Full-fashioned! Perfect! Pair.... **55c**
DAVIS—FIRST FLOOR—NORTH.

200 Dresses Drastically Reduced
Plain or printed crepes. Light as well as dark colors. Sizes for women and misses..... **$4.95**
DAVIS—FOURTH FLOOR—NORTH.

$1.95 to $2.75 Handbags! Beautifully, smartly made of fine leathers in popular styles. Now, only..... **$1**
DAVIS—FIRST FLOOR—SOUTH.

1,500 Summer Handbags... straws, embroidered silks, felts, leatherette in white, black, and colors. Only **89c**
DAVIS—FIRST FLOOR—SOUTH.

150 Formerly High Priced Dresses
Fashionable, long or short sleeve dresses in blue, green, brown, navy, black—plain or printed. Women's and misses'..... **$3.95**
DAVIS—FOURTH FLOOR—NORTH.

1,800 Pairs Women's Gloves, fabric, 6-button allpoea and 8-button mousquetaires. White and eggshell. Pair **75c**
DAVIS—FIRST FLOOR—NORTH.

Former $2.95 Angelskin Lace for dresses. 36 inches wide. In white, beige, blue, green, purple, and maize. Yard **$1.95**
DAVIS—FIRST FLOOR—SOUTH.

390 Spring Coats, formerly $29.50. Ultra fashionable ... some fur trimmed. Women's, misses' and Junior sizes..... **$15**
DAVIS—FOURTH FLOOR—SOUTH.

1,500 Lovely Rayon Taffeta Slips in peach or pink with lace trimming. Silhouette ... sizes 36 to 44..... **64c**
DAVIS—THIRD FLOOR—NORTH.

Former $1.59 Blousettes of silk, radically reduced for quick selling. Various charming styles in white or colors..... **79c**
DAVIS—FIRST FLOOR—SOUTH.

4,320 Pieces of Jewelry—Odds and ends of sample lots. Necklaces, brooches, earrings, clips. Now, each **25c**
DAVIS—FIRST FLOOR—NORTH.

175 Former $59.50 to $69.50 Coats
This group includes ermine, galyak, kolinsky, Silver Fox, Blue Fox, and other luxurious fur trimmings..... **$29.95**
DAVIS—FOURTH FLOOR—SOUTH.

300 Former $12.75 to $18 Dresses
From our "Better" Dress Section. Jacket frocks, prints, dark and light shades. Women's and misses' sizes. All at one low price..... **$6.94**
DAVIS—FOURTH FLOOR—SOUTH.

750 Garter Belts of shirred ribbon. Small, medium and large sizes in pastel shades... **25c**
DAVIS—FIRST FLOOR—SOUTH.

600 Pairs 95c Lace Mitts... ultra-fashionable right now. Lacy designs in white and all pastels. 12 button length. **65c**
DAVIS—FIRST FLOOR—NORTH.

300 Former $16.50 to $25 Coats
This year's spring models—untrimmed or smartly enhanced with precious furs. Women's, misses', juniors' and extra sizes..... **$10**
DAVIS—FOURTH FLOOR—SOUTH.

600 Women's Blousettes of sheer white or ecru cottons. Sizes 34 to 40 in many styles. 2 for $1. Each... **59c**
DAVIS—FIRST FLOOR—SOUTH.

2,000 Yards Lace—Alencon and Breton types in white or ecru. In widths for lingerie trimming. Now, yd., **5c**
DAVIS—FIRST FLOOR—SOUTH.

350 Former $39.50 Spring Coats
Now at about half price for quick clearance. Beautiful coats for misses, women or "extra" sizes. Now..... **$19.95**
DAVIS—FOURTH FLOOR—SOUTH.

88—$1.95 and $2.45 Kimonos All are made for summer of crepe. Tailored or ribbon trimmed. Only **$1.29**
DAVIS—FIRST FLOOR—SOUTH.

Straw Millinery formerly to $4.84. This year's models—150 pieces for your selection. Black and colors.... **$2**
DAVIS—FIRST FLOOR—NORTH.

300 Women's Straw Hats Reduced!
Formerly sold up to $3.00. Black and fashionable colors in a selection of becoming styles. All are priced very low at..... **$1**
DAVIS—FIRST FLOOR—SOUTH.

Men's Apparel and Sporting Goods

89 Men's Tropical Worsted Suits
Former $15 to $25 suits that are well tailored, one and two trouser styles, cool, comfortable tropical worsted fabrics. Broken sizes..... **$10**
DAVIS—SECOND FLOOR—NORTH.

83 Prs. Flannel Trousers, plain or striped, formerly $4.95. Some slightly shop worn but all great values at this price. **$2.98**
DAVIS—SECOND FLOOR—NORTH.

65 Prs. Linen Knickers for men, formerly $3. Slightly soiled. One laundering will make them look as good as new. Broken sizes **$1.39**
DAVIS—SECOND FLOOR—NORTH.

250 Pairs Former $1.95 Trousers
Trousers for dress and work, well made. Neat patterns **98c**
DAVIS—SECOND FLOOR—NORTH.

96 Pairs of Pants, Tropical Worsted, formerly $4.98, light weave, cool, long wearing. Variety of colors. Broken sizes. Early selection is important **$3.39**
DAVIS—SECOND FLOOR—NORTH.

2400 Novelty Sox—Lisle, celanese mixtures and rayons. Short lots and discontinued patterns. Many re-enforced for long wear.... **2 Pairs 25c**
DAVIS—SECOND FLOOR—NORTH.

Former to $1.95 Shirts
Novelty all over patterns and madras weaves. Collar attached and neckband styles. All sizes. Some slightly counter soiled..... **59c**
DAVIS—SECOND FLOOR—NORTH.

2344 Men's Ties . . . Many hand made, silk poplin and wool lined styles. Big range of popular patterns and colors **39c**
DAVIS—SECOND FLOOR—NORTH.

456 Men's Pajamas, formerly $1.50. Some slightly soiled, some slightly mussed, but the low price more than compensates for it. **$1.19**
DAVIS—SECOND FLOOR—NORTH.

200 Pairs of Men's $3.95 Oxfords
Here's a real buy for the man who can find his size. These are odd lots and broken size ranges from much higher priced lines..... **$2.29**
DAVIS—SECOND FLOOR—NORTH.

250 Pairs of Men's Shoes— Formerly $4 to $6. Smart looking dress oxfords and sport shoes, too. Brown and black. Well known makes **$2.95**
DAVIS—SECOND FLOOR—NORTH.

300 Swimming Shirts for men, formerly to $4. All well made of 100% pure worsted wool yarns. Good variety of colors to select from..... **69c**
DAVIS—SECOND FLOOR—NORTH.

58 Former $12 5-Piece Golf Sets
Set consists of 3 steel shafted irons with chrome finished heads, brassie with inlaid face and steel shaft and canvas bag with ball pocket. Clearance price **$7.45**
DAVIS—SECOND FLOOR—SOUTH.

1152 Former 94c Union Suits
Our own "Blue Stitch" brand. Full cut, well tailored. Elastic reinforced back. Triple stitched, bar tacked. 6 patterns..... **69c**
THE DAVIS STORE—FIRST FLOOR—NORTH.

THE DAVIS STORE TODAY OFFERS

Miscellaneous Specials

Boxed Stationery at Reduced Price
24 sheets and 24 envelopes in an attractive cabinet-like box. Formerly sold at 50c. Priced for clearance at only..... **29c**
DAVIS—FIRST FLOOR—SOUTH.

Fit-all Cases—formerly $2.95 and $4.95. So convenient for traveling. **$1.95**
DAVIS—FIRST FLOOR—SOUTH.

Kneeling Pads made of rubber and covered with cretonne. Low priced today at, each.... **10c**
DAVIS—FIRST FLOOR—SOUTH.

Former $15.00 Fitted Leather Cases
Fitted with 8, 10, or 12 pieces of toilet articles. Fine shark grained leather cases. Extraordinary at..... **$7.50**
DAVIS—FIRST FLOOR—SOUTH.

Salt-Pepper Shakers—500 pairs! Formerly 50c to $1 pair! Silver plated. Pair..... **29c**
DAVIS—FIRST FLOOR—NORTH.

400-Day Clocks... the glass-encased. Rotating pendulums. Formerly sold for $12.95 ..... **$9.85**
DAVIS—FIRST FLOOR—SOUTH.

Electric Alarm Clocks with plain or radium dials. Ivory rose or green. Formerly $3.95 to $4.95. Now. **$1.95**
DAVIS—FIRST FLOOR—SOUTH.

125 Former 85c Book-ends Handsome, brass finished. Subjects such as Lincoln or Lindbergh **49c**
DAVIS—FIRST FLOOR—SOUTH.

Thousands of Clearance Items At Great Savings to Introduce

National Clearance Week

Sponsored by Merchandise Mart Chamber of Commerce . . . The Chicago Association of Commerce . . . The Illinois Manufacturers' Association . . . The Illinois Chamber of Commerce . . . and THE AMERICAN LEGION

A National Trade Revival Movement Endorsed by the American Legion as Part of Its War on Depression

Quality Furniture

1 Former $200.00 Bedroom Suite
Grand Rapids made Suite that consists of 50-inch dresser, large chest and full size bed. 3 pieces only..... **$99.50**
DAVIS—NINTH FLOOR.

5—Former $165.00 Fan Back 2-piece Suites. With damask cover,. **$79.50**
DAVIS—NINTH FLOOR.

1—Former $85.00 Maple Sofa with loose cushion seat and back. Offered in this clearance at a very low price **$39.50**
DAVIS—NINTH FLOOR.

15—Former $15.00 Coffee Tables that are made of solid walnut. All come with marble tops. All are offered at. Ea., **$8.75**
DAVIS—NINTH FLOOR.

20—Former $55 to $100 Vanities that come in six different styles. All are made of excellent wood and well finished. Choice, **$19.75**
DAVIS—NINTH FLOOR.

2 Former $129.50 Dining Room Suites
A Rockford made, all walnut suite that consists of 8-foot extension table and six chairs with mohair seats. 7 pieces..... **$67.50**
DAVIS—NINTH FLOOR.

Former $14.00 to $17.50 Beds in poster and Jenny Lind style, mahogany, walnut or maple finishes on gumwood, full and twin sizes, choice **$9.75**
DAVIS—NINTH FLOOR.

8—Former $30.00 Buffets that are made of walnut and gumwood finished to match. All are in good attractive styles. Very special at, each **$16.75**
DAVIS—NINTH FLOOR.

12—Former $24.50 Carved Chairs covered in an assortment of fine, beautiful covers **$14.95**
DAVIS—NINTH FLOOR.

1—Former $22.50 Studio Couch that is well made and covered in an attractive material. Offered today at..... **$16.75**
DAVIS—NINTH FLOOR.

Former $29.75 Karpen Mattresses, four full size and eight twin size beds at this very low clearance price. A real saving, each... **$19.75**
DAVIS—NINTH FLOOR.

1—Former $225 Bedroom Suite, Rockford made, walnut and gumwood suite consisting of dresser, chest and twin beds. 4 pieces. **$99.50**
DAVIS—NINTH FLOOR.

1 Former $110 Living Room Suite
A high grade suit covered in attractive tapestry. Loose pillow back style. Featured at a low price. 2 pieces..... **$55.00**
THE DAVIS STORE—NINTH FLOOR.

Children's Apparel

Boys' $7.95 to $9.95 All-Wool Suits
Long trouser suits . . . knicker suits . . . with English shorts . . . in sizes 6 to 19..... **$2.95**
DAVIS—FIFTH FLOOR—SOUTH.

79c Khaki Play Suits for Boys. Denim or hickory stripes. Included are 600 wash suits. Sizes 3 to 8. While quantity lasts. Your choice. **39c**
DAVIS—FIFTH FLOOR—SOUTH.

Boys' $5.50 Sport Coats! Regular $6.50 blue or tan coats in sizes 6 to 16. Now only..... **$3.75**
DAVIS—FIFTH FLOOR—SOUTH.

$1 Sweaters for Girls. All wool lacy weaves in bright colorings. Sizes 7 to 16 years..... **59c**
DAVIS—FIFTH FLOOR—SOUTH.

Girls' Bathrobes—made of "Beacon" blanket cloth. Formerly $2.95. Sizes 7 to 12 years **$1**
DAVIS—FIFTH FLOOR—SOUTH.

Girls' $1.00 Summer Dresses
Regular $1 Broadcloth and Sheer Dresses in a large assortment of light colors and summery prints. Sizes 7 to 14. While 1,000 last, each..... **58c**
DAVIS—FIFTH FLOOR—SOUTH.

Tots' All-Wool Sweaters—coat or slipovers—many hand sewn—many with touches of embroidery. Sizes 2 to 6 **$1.55**
DAVIS—FIFTH FLOOR—NORTH.

Girls' Skirts reduced from $1.95. Yoke or waist-attached styles in sizes 7 to 14 years. While quantity lasts. **$1**
DAVIS—FIFTH FLOOR—SOUTH.

900 Pairs "Pied Piper" Shoes for infants, misses and children. Odd lots in broken sizes. Marvelous values! Pair. **$1.99**
DAVIS—FIFTH FLOOR—SOUTH.

800 Girls' Sport Oxfords. Formerly $3.95 to $5.45 a pair. Sizes 12 to 3; 2½ to 8. In swanky, summer models.. **$2.99**
DAVIS—FIFTH FLOOR—NORTH.

Misses' Woven Sandals—900 pairs in a summery brown or white. Sizes 8½ to 12½; 2½ to 8. Pair only **$1.99**
DAVIS—FIFTH FLOOR—SOUTH.

96 Pairs of Beach Sandals for children. Regularly priced at $1.49. To close out this limited quantity—a reduced price... **97c**
DAVIS—FIFTH FLOOR—SOUTH.

$5 Boys' Topcoats in sizes 3, 4, 8, 9, 10... also a few in sizes 15, 16 and 17. Only 85 to sell at, each..... **$1.95**
DAVIS—FIFTH FLOOR—SOUTH.

Boys' "Van Heusen" Shirts. The famous Phillips-Jones shirts. Not hurt's! Only 500 now on hand. Each. **39c**
DAVIS—FOURTH FLOOR—SOUTH.

A Great Sale of Something Entirely New to Chicago Women!

9,000 "Dimple Cloth" Undies!

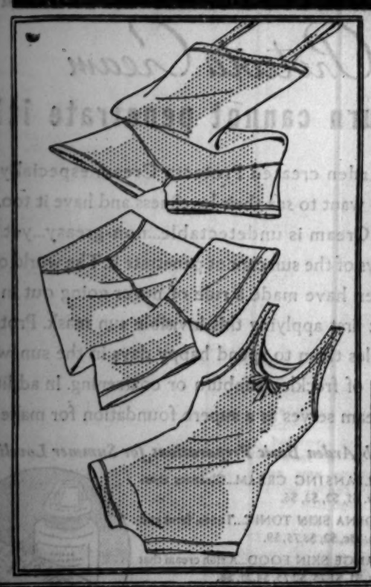

Exclusive with the Davis Company . . . A Marvelous Achievement in the Manufacture of Rayon Fabric . . . Tailored Like Much More Expensive Undergarments . . . Sized Just Like All Well Tailored Garments for Women and Misses!

Flare Bottom Chemise, Vests, Step-ins, French Panties and Bloomers . . . all made of this new "Dimple Cloth." Where elastic is used—it's the best! All shoulder straps are taped! Sizes 36 to 42.

39c

Extra Sizes—44 to 52—Priced at . . 49c
DAVIS—THIRD FLOOR—NORTH AND MAIN FLOOR.

Children's 'Dimple' Combinations
Combinations with French panty or elastic style legs . . . four button backs . . . built-up shoulders. Flesh color in sizes 2 to 16..... **49c**

Bloomers . . . Panties . . . Vests . . . Each, 29c
THE DAVIS STORE—FIFTH FLOOR—NORTH . . . QUALITY AT LOW PRICES

Don't Delay Longer! It's Dangerous! Store Your Furs in Our Cold Air Vaults—Call Wabash 9800

Mill Ends of Silks 45c Yard
Printed flat crepes, printed chiffons, washable flat crepes, and heavy cantons. From ½ to 4-yard lengths. Values to $1 yard.
DAVIS—SECOND FLOOR—SOUTH.

THE DAVIS COMPANY

State, Jackson, Van Buren, Wabash — Quality at Low Prices — Telephone: Wabash 9800

Wash Fabric Remnants 7c—10c—15c Yd.
Voiles, Batistes, Meshes, Piques, Broadcloths. Reduced one-half and more. 1 to 5 yard lengths.
DAVIS—SECOND FLOOR—SOUTH.

SHOP EARLY! MAIL AND TELEPHONE ORDERS TAKEN WHILE QUANTITIES LAST. CALL WABASH 9800

SECTION TWO
SPORTS MARKETS
WANT ADS

Chicago Daily Tribune

THE WORLD'S GREATEST NEWSPAPER

MONDAY, JUNE 27, 1932. *** 21

"Our ad in the Tribune brought 12 replies. We sold $800 worth of machinery!" — Bert Frank, 3354 W. Harrison.

You can sell furniture, radios, practically anything through Tribune Want Ads. Call Superior 0100—Adtaker.

CUBS AND CARDINALS DIVIDE 4 TO 3 GAMES

THREE ERRORS IN EIGHTH BEAT WHITE SOX, 5-1

Tigers Win Over Gaston.

Aw, Fooey!

DETROIT.	Ab	R	H	P	A
Davis,1b	5	0	1	11	0
Gehr'r,2b	5	0	1	2	4
Stone,lf	5	0	1	0	0
Webb,rf	5	1	1	4	0
Walker,cf	4	1	2	1	0
Rogell,ss	2	1	1	4	5
Sch'ble,3b	4	1	1	1	2
H'worth,c	3	1	2	1	1
Knel.c	0	0	0	2	0
Sorrell,p	4	0	1	0	2
	37	5	12	27	14

CHICAGO.	Ab	R	H	P	A
Funk,cf	4	0	1	6	0
Hayes,ss	4	0	1	3	2
Selph,2b	4	0	1	2	6
Hodapp,lf	3	0	0	1	0
Sveda,1f	1	0	0	0	0
Kress,rf	4	0	1	2	0
Blue,1b	4	0	0	9	1
Ap'lbe,3b	3	1	1	1	0
Berry,c	2	0	0	3	1
Gaston,p	2	0	1	0	3
Caraway,p	0	0	0	0	1
	*32	1	6	27	14

*Sullivan batted for Gaston in 8th.

Detroit .....000 000 050—5
Chicago .....000 010 000—1

Errors—Berry, Hayes, Funk, Webb, Gehringer. Runs batted in—Gaston, Schuble [2], Sorrell. Two base hits—Appling, Gaston, Hayes. Three base hit—Hayworth. Double plays—Rogell to Gehringer to Davis. Left on bases—Detroit, 8; Chicago, 5. Base on balls—Gaston, 3; Sorrell, 1. Struck out—Gaston, 2; Sorrell, 2. Hits—Gaston, 32 in 8; Caraway, 0 in 1. Wild pitch—Sorrell. Losing pitcher—Gaston. Umpires—Van Grafian and Nallin. Time of game 1:51.

BY EDWARD BURNS.

The erring White Sox played errorless ball for 7 2-3 innings yesterday and seemed on the verge of assisting Milt Gaston to a well earned 1 to 0 victory over the Detroit Tigers. Then Second Baseman Jack Hayes, who plays shortstop for the White Sox, kicked an easy grounder on what should have been the third out in the eighth inning and the fireworks were on. The Tigers made three singles in the inning and the Sox made three errors. The net of the inning was five runs and the Tigers won, 5 to 1.

The run which gave the Sox the lead until the eighth inning blowup was scored by Shortstop Appling, who is playing third base for the Sox, and was driven home by Gaston with a double in the fifth. It was the second time in two games that Milt doubled to drive in a potential winning run. Last Tuesday it was the winning run. Gaston happening to get some support that day.

It's Tough On Pitchers.

Hayes' error, which cost the game yesterday, was his fifth in the last three games and one of twelve the Sox have perpetrated in those same three days. Which makes it pretty tough on the pitchers, who have been showing symptoms of class after many weeks of inefficiency.

On the other hand it would have been a tough one for Sorrell to lose, for he allowed the Sox only six hits in all, as compared with twelve his mates knocked off Gaston. In the first four innings, the only Chicago hit was a single made by Shortstop Red Kress, who is playing right field for the Sox. The hit gave Red a record of five hits in a row in the Tiger series, but he had to walk away from third base when the inning ended.

Here's the Quinine.

And now the record of the big blowup: Gehringer started the eighth inning by grounding out to Selph and there were two out when Stone flied to Funk. Webb then knocked his first hit of the series, a single to center. Walker, who previously made three singles, took two wild swings, then tapped a grounder to Hayes. Jack fumbled the ball, Webb reaching second and Walker first. Rogell walked, filling the bases.

Then Schuble singled to center, scoring Webb and Walker. Funk fumbled the hit and Rogell came on home, Schuble reaching second. Hayworth walked, then Sorrell singled to right, scoring Schuble. Berry received the throw to the plate, and, in an attempt to catch Hayworth going to third, threw the ball into left field, Hayworth scoring and Sorrell pulling up at second. Davis was merciful. He filed to Funk.

Tigers Threaten Plenty.

The Tigers did most of the threatening up until the time the Sox busted through with a run in the fifth. In the third Hayworth tripled with one out, but failed to score because Gaston threw out Sorrell and Selph threw out Davis. In the fourth the Bengals got credit for three hits and a walk, but the inning ended with the bases full and no runs home.

The only hit accomplished by the Sox in the first four innings was Kress' single made with one out in the second. Red went to second when his single got through Webb and hit the right field wall, and took third on a wild pitch. Then Blue tapped to Schuble and Red was out, Schuble to Hayworth to Rogell, Blue taking second on the maneuver. Appling was called out on strikes.

They Miss a Chance.

The Sox's second hit of the game, with one out in the fifth, broke the double line of goose eggs. Appling's long smack should have been a triple, but he had to stop at second when the ball hopped into the boxes at the end of the right foul line. Luke went to third while Sorrell was throwing out Berry and scored when Gaston knocked a double over Stone's head. Gaston reached third when Funk scratched a single off Sorrell's glove, but Hayes forced Funk to end the inning.

The Sox seemed in a fair way to make another run in the sixth when Selph made a single and reached second on Gehringer's error. But Selph was out at third on Hodapp's grounder and Kress hit into a double play.

[Continued on next page, column 6.]

THE GUMPS—THAT'S OUT

OH, PRECIOUS - I WAS SHOPPING THIS MORNING AND I SAW THE DEAREST WHITE GOWN IN THE WINDOW - IT WAS ALL TRIMMED IN BLUE - I TRIED IT ON - IT WAS SIMPLY STUNNING - I LOOKED ADORABLE IN IT -
I'VE NEVER SEEN SUCH A BARGAIN IN ALL MY LIFE - YOU'D LOVE IT I'M SURE - IT FITS ME PERFECTLY - IT ONLY NEEDS A FEW ALTERATIONS - THEY SAID THEY COULD HAVE IT ALL READY FOR ME TO MORROW - IF YOU SEND THEM A CHECK -
FOR HOW MUCH?
ONLY SEVENTY FIVE DOLLARS AND FORTY-EIGHT CENTS -
THAT'S ALL I WANT TO KNOW
6-27
Reg. U. S. Pat. Off.; Copyright, 1932, by The Chicago Tribune.

IT'S JAMESTOWN IN HANDICAP, SAY ARLINGTON FANS

Fleet Easterner Choice Over Polydorus.

The Field

Following is the field in the $5,000 Arlington Park Inaugural handicap:

Horse.	Wt.	Jockey.	Odds.
Gallant Knight..	124	H. Schutte	4-1
Jamestown	122	L. McAtee	2-1
Burning Up.....	108	R. Jones	20-1
Polydorus	117	J. Malben	5-1
Risque	114	K. Steffen	10-1
Sundial	104	W. Moran	20-1
Sherab	100	M. Lewis	30-1
The Nut.....	111	E. James	8-1
Don Leon.....	105	J. Pollard	30-1
War Glow.....	95	No boy	30-1
Masked Knight..	104	T. Salazer	20-1
Kakapo	101	T. P. Martin	30-1
Hyman'	100	J. Neel	30-1
Morsel	107	R. Leischman	10-1
Sazerac	102	W. Knight	30-1
Epithet	113	L. Fator	8-1
My Dandy.....	106	J. Benick	30-1
Spanish Play....	115	C. Landolt	10-1
Dr. Freeland....	111	L. Knapp	20-1
Silverdale	108	E. Ambrose	30-1
Fall Apple.....	106	R. Workman	15-1
Gold Step.....	106	A. Richard	15-1
Supreme Sweet..	96	W. Saunders	30-1

BY FRENCH LANE.

The fleet and mighty Jamestown from the east will be favorite when he parades to the post in the Arlington Park Inaugural handicap at 4 o'clock this afternoon.

This became certain last night while one of the greatest crowds ever to gather in Chicago to await a race opening discussed the first of 30 stake events that are to be decided over the Arlington course during the next 30 days.

23 Named Overnight.

The Inaugural is at seven furlongs. It carries $5,000 in added money and has attracted an overnight field of 23. It gives the first true evidence that the racing at Arlington has become the natural meeting place between the stars from the east and from the west, for in the Inaugural handicap field 12 western owners are represented and 11 are from the east.

Jamestown's right to rule as the favorite was a surprise to hundreds of Chicagoans who had come to believe that Polydorus, a Chicago 4 year old, had the race almost at his mercy.

But the Chicago followers didn't have enough money to turn back the flood of support that developed for the easterner. Jamestown was the champion 2 year old of 1930, and rated ahead of Equipoise. He went amiss last year and his race today will be the beginning of his comeback.

Silverdale, Risque Get Backing.

Others in the huge field for which some backing was in evidence last night were C. V. Whitney's Fall Apple; the Warm stable's Epithet, holder of the 6 furlong record at Arlington; Silverdale, which has won two renewals of the Inaugural; Risque, the fleet filly in the stable of Mrs. John Hertz, and Don Leon, which was the main reliance of old Kentucky.

Jamestown, Risque, and others have worked so sensationally for the race that many, including numerous clockers, look for the seven furlong Arlington record to fall in today's Inaugural. The record is held by the Audley farm's Knight's Call, and is 1:22 4-5. It was established last year.

With interest running high in the struggle between the best from the east and west in the opening feature, there was every promise that the Arlington Jockey club's stake-race-a-day session will open under the most ideal conditions.

Expect Crowd of 20,000.

A crowd of some 20,000, including many political notables here for the Democratic convention, will see the opening program and cheer old Jamestown, or Polydorus, or any of the others that come marching home in front.

There were thousands of visitors at the Arlington Park racing grounds yesterday and they found the track, the lawns, the stands, the spacious outdoor paddock and walking ring ready to receive the crowds which each year gather at Arlington for the July racing. The track is now a half dozen years old and the landscaping effects, which have had time to mature, are more beautiful than ever.

The entire opening program is in

A GOOD LITTLE MAN BEATS GOOD BIG MAN

Frankie Parker of Milwaukee (right) receives congratulations of Lester Stoefen of Los Angeles, whom he defeated yesterday in finals of the western tennis tournament at River Forest. Frankie is 16 years old. [TRIBUNE Photo.]

PARKER, 16, WINS WESTERN TENNIS CHAMPIONSHIP

Milwaukee Boy Defeats Stoefen in Four Sets.

Frank Parker, 16 year old Milwaukee player, yesterday won the western tennis championship by defeating Lester Stoefen of Los Angeles, Cal., 2-6, 7-5, 6-4, 6-2. A crowd of 2,100 watched the match at the River Forest Tennis club.

A blistering sun that troubled both players throughout the four set battle, was chased from the sky later in the day, and a driving rainstorm put an end to the play for the women's singles title and the men's doubles.

Catherine Wolf and Mrs. Stanley Hack, who were battling for the singles championship, were forced from the court with the score in sets at one apiece, and with the games in the deciding set at 2-1 for Mrs. Hack. The remainder of the match will be played this afternoon at the South Shore Country club.

Accuracy Wins for Parker.

Following a doubles battle that was in the fifth set, with the score at 6-1, 3-6, 4-6, 6-4, 0-1, the team of Gilbert Hall and Fritz Mercur defaulted to Lefty Bryan and Doc Barr, thereby avoiding the necessity of remaining in town until tonight to play out the last deciding set.

Parker, the favorite of the gallery ever since he defeated George Lott Thursday, scored his victory yesterday by accurate placements that kept the ball out of Stoefen's reach.

Stoefen's expected net game went astray under Parker's sideline placements, and he lost when Parker managed on four occasions during their two hour struggle to break through his bullet-like service.

Stoefen's play, which George Lott a few days ago called the fastest he had ever seen, counted for an easy first set victory, but Parker tightened in the second and forced the lanky west coast star to volley.

First Big Senior Triumph.

Parker's triumph, scored over some of the best tennis players in the country, was his first in an important men's tournament. Hitherto the Milwaukee youngster, who began tennis competition at the age of 10 and was winning boys' meets at 12, had collected few important intersectional cups, and none in the men's division.

"That match with Lott," he grinned between sips of hot tea in the locker room, "that was about the toughest I ever played."

Perspiration was dripping down his face. Little ball boys, who had chased about the court for him during his battle, were clamoring for him to autograph the balls that were used in the match.

"Right now," he grinned, "I'm feeling mighty tired, but I'm about the happiest kid in America.

Parker began tennis six years ago under the direction of Mercer Beasley, who at that time was the tennis professional of the Milwaukee Town club. Parker was a ball boy, who had never played very much.

Likes That National Title.

Beasley, however, watching the grace and poise with which he would occasionally score points against the other youngsters, took him under his wing, and has coached him ever since.

Frankie was 12 years old when he won his first tournament, the Milwaukee boys' center championship.

Later he won the western boys' title, and last year captured the national boys' championship.

It is this national title, won at Culver, Ind., that appeals to Frank. He would rather have it than his victory in the western tournament, which saw George Lott, Junior Coen, and Lester Stoefen beaten by Frankie's accurate shots.

Around Milwaukee and through the Wisconsin district, Parker has won most of the tournaments, but his reputation until last summer had never been national. He was a boy, and he played in boys' meets. Out of that class now, he is intending to compete in the national tournament at Forest Hills this September.

Down a Notch

CHICAGO.	Ab	R	H	P	A
English,ss	3	1	1	1	4
Herm'n,2b	3	0	0	2	3
Cuyler,rf	4	1	0	1	0
Ste'ph'n,lf	3	0	2	2	0
Moore,cf	4	0	1	4	0
Grimm,1b	2	1	1	7	1
Hemsley,c	2	0	0	5	1
Hack,3b	4	0	1	0	1
Malone,p	2	0	1	0	0
Smith,p	0	0	0	0	0
	27	3	7	*25	10

ST. LOUIS.	Ab	R	H	P	A
Flow'rs,3b	3	0	0	1	1
Martin,cf	2	0	0	1	0
Frisch,2b	4	0	2	3	3
B't'm'y,1b	4	0	1	11	2
Watkins,rf	3	0	0	1	0
Orsatti,lf	4	1	1	3	0
Mancuso,c	3	0	1	6	1
Gelbert,ss	3	1	1	1	3
Carleton,p	1	0	0	0	4
Lindsey,p	0	0	0	0	1
Stout,p	0	0	0	0	0
†Collins	0	1	0	0	0
‡Blades	1	0	0	0	0
§Wilson	0	1	0	0	0
¶Reese	1	0	1	0	0
	29	4	7	27	15

*One out when winning run scored.
†Batted for Carleton in fifth.
‡Batted for Lindsey in seventh.
§Ran for Mancuso in ninth.
¶Batted for Stout in ninth.

Chicago .....200 001 000—3
St. Louis .....000 020 002—4

Error—Mancuso. Runs batted in—Stephenson, Grimm, Malone, Frisch [2], Reese [2]. Two base hits—English, Frisch, Reese. Sacrifices—Malone, Herman, Hemsley, Grimm, English, Gelbert. Double plays—English to Herman to Grimm; Carleton to Frisch to Bottomley. Left on bases—Chicago, 9; St. Louis, 5. Bases on balls—Carleton, 5; Lindsey, 1; Stout, 1; Malone, 4. Struck out—Carleton, 4; Lindsey, 2; Malone, 6. Hits—Carleton, 5 in 5 innings; Lindsey, 1 in 2; Stout, 1 in 2; Malone, 6 in 8 [none out in ninth]; Smith, 1 in 1-3. Hit by pitcher—Malone [Watkins, Martin]. Winning pitcher—Stout. Losing pitcher—Malone. Umpires—Quigley, Donnelly, and Rigler. Time—2:22.

SECOND GAME.

CHICAGO.	Ab	R	H	P	A
Eng'sh,3b	5	1	2	1	1
Herm'n,2b	5	0	0	2	5
Cuyler,rf	3	1	2	0	0
Step'n'n,lf	3	1	1	4	0
Moore,cf	4	1	2	2	0
Grimm,1b	4	0	1	6	0
Hartnett,c	3	0	1	7	0
Jurges,ss	4	0	1	5	1
Root,p	4	0	0	0	1
	35	4	10	27	8

ST. LOUIS.	Ab	R	H	P	A
Flow'a,3b	5	0	3	1	2
Martin,cf	5	0	2	2	0
Frisch,2b	5	0	1	1	1
Bot'm'y,1b	3	0	2	5	0
Collins,1b	2	1	1	4	0
Watkins,rf	4	1	3	1	0
Orsatti,lf	4	0	0	2	0
Mancuso,c	4	0	0	10	1
Gelbert,ss	4	0	1	1	1
Dean,p	3	1	1	0	1
Carleton,p	0	0	0	0	0
‡Wilson	0	0	0	0	0
	†40	3	14	27	6

†Reese batted for Dean in eighth.
‡Ran for Mancuso in ninth.

Chicago .....020 000 110—4
St. Louis .....010 000 200—3

Two base hits—Stephenson, Moore, Grimm, Hartnett, English, Watkins. Three base hit—Collins. Home runs—English, Watkins. Runs batted in—Moore [3], Grimm, English, Martin, Watkins [2]. Sacrifices—Hartnett, Orsatti. Stolen base—Watkins. Wild pitch—Dean. Hit by pitched ball—Root [Watkins], Dean [Cuyler]. Bases on balls—Dean, 1; Root, 2. Struck out—Dean, 8; Root, 5; Carleton, 1. Hits—Dean, 9 in 8 innings; Carleton, 1 in 1 inning. Left on bases—St. Louis, 14; Chicago, 7. Losing pitcher—Dean. Umpires—Donnelly, Rigler and Quigley. Time—2:12.

Jones, Armour Beat Sarazen, Burke, 3 and 2

Flushing, L. I., June 26.—[Special.]—Bobby Jones and Tommy Armour defeated Gene Sarazen, new open champion, and his predecessor, Billy Burke, 3 and 2, in an exhibition match played today at the Fresh Meadow Country club for the benefit of the unemployed.

The match was more of a performance than an exhibition, the crowd, approximating 3,000, proving too difficult for the players to cope with. The fund, however, probably did not realize more than $1,500, if that, since the club members were admitted free.

Jones clinched the match for his side when he pitched his third shot four feet from the pin on the sixteenth hole and sank the putt for a birdie 4. It was Armour, former British open champion, though, who was the star of the day, for in spite of the fact that he picked up on two holes he had a 69 on the round.

The following cards do not show the eight foot putts that were conceded, or the balls that were buried by the eager gallery:

Sarazen, out.....	544	454	453—38
Burke, out.....	444	456	543—39
Jones, out.....	545	455	453—40
Armour, out.....	454	454	343—36
Sarazen, in.....	443	434	544—35—73
Burke, in.....	343	434	554—35—74
Jones, in.....	554	435	444—38—78
Armour, in.....	343	334	544—33—69

HAGEN AND JURADO WIN.

Baltimore, Md., June 26.—(AP)—Walter Hagen and José Jurado, the Argentine champion, were too much for Glenn Spencer and Tomikichi Miyamoto in a golf match here this afternoon on the links of the Baltimore Country club, winning 9 up.

Hagen and his partner played almost flawless golf while Spencer and the Japanese became human on several occasions. Hagen was especially keen battling his way around the course with a 68, three under par. Jurado, who did not play the fourth hole, shot a 64. Miyamoto, who got into trouble with his putter, turned in a 72 and Spencer a 76.

MALONE FADES IN NINTH INNING OF FIRST GAME

Root Stops St. Louis in Second.

BY IRVING VAUGHAN.
[Chicago Tribune Press Service.]

St. Louis, Mo., June 26.—First place which the Cubs had held for a fortnight, despite reverses, finally slipped from their grasp today. The loss of half of a double Sabbath program was enough to bring about the percentage alteration.

The loss came in the first struggle when the champion Cardinals rose up wrathfully in the ninth and pounded home a pair of runs to win by 4 to 3. Then the Cubs responded with a victory by the same score, thus keeping themselves within a few points of the Pittsburgh Pirates, the new leaders.

Heat Melts Malone.

The opening battle slipped suddenly from the winning to the losing side of the ledger when Pat Malone, melted down by eight innings of sterling pitching in the kind of heat he doesn't favor, faded completely in the ninth. Until then he had yielded only two runs which offset two his mates had hammered in against Tex Carleton in the first inning. Then he himself engineered a run which put him in reach of victory, but an expected bunt and a pass to start the final attack moved him out of the picture. Bob Smith, his successor, succumbed when a pinch batter drilled a flukey but effective hit past the infield.

There was no blowup on the part of Charley Root in the nightcap. He was close to it, not only once, but in every inning except two. He gave up ten hits, a pass and punctured a batter in the first four innings, but only one scored. The fifth and sixth were perfect. Then he tumbled back into a series of worrisome moments. During one of these, in the seventh, the Cards tied the score. They were hammering at the door again in the eighth with two on and one out, but got nothing, and in the ninth Root had to end it by fanning Gelbert, after Watkins had doubled and Mancuso had walked.

Get to Dizzy Dean.

The renowned Jay Hanner Jerome Dean, more commonly known as Dizzy, endeavored to work some of his skill on the Cubs in the second game, but he was only half successful. The best thing he did for his own record was to fan eight, but the Cubs weren't backward about hitting him. They totaled nine safeties against him in eight innings and only two were singles. Five were doubles, three of them in a row, furnishing two runs in the second. One of them was a homer by Woody English. And the last of the five two baggers, linked with a single by Johnny Moore, shoved Cuyler over with the winning tally in the eighth.

FIRST GAME

Two runs for the Cubs in the opening inning of the first game were the direct result of Carleton's generosity. For a starter he walked English. He walked Cuyler after Herman had fanned. This furnished just the kind of a situation so dearly loved by Stephenson and he responded by driving a single to right, English scoring and putting Cuyler on third. Moore also struck out, partly because Umpire Quigley called a questionable second strike, but Grimm offset this by bouncing a single over first base, Cuyler scoring. Hemsley's fly to left concluded the juicy start.

The two hits with which the Cards tied the score in the fifth were flukey, but a couple other real drives were caught. So it was about a fifty-fifty break. Moore caught one of these on Mancuso after racing to the fence to start the inning. Gelbert hoisted one to short right and although three Cubs gathered around, it fell for a single. Collins, batting for Carleton, walked. Moore made another startling grasp on a liner off Flowers' bat. Martin was hit in the ribs, filling the bases. Then Frisch drilled one of those twisting, sinking liners at Herman and it bounced away for a hit, scoring Gelbert and Collins. Martin overran third on it and was nailed.

Malone's Hit Breaks Tie.

Malone had the pleasure of driving in the run that put the Chicagoans back in the van by 3 to 2 in the sixth and kept them there until the blowoff in the ninth. Lindsey, successor to Carleton, opened his limited appearance by walking Grimm. Hemsley laid down the customary sacrifice. When Hack was tossed out by Flowers, it looked as if nothing would happen, but Malone fooled everybody, including himself, by singling to center to put Grimm over the plate. Another opportunity loomed when Moore opened the eighth by beating out a perfect bunt on Stout, but the next three batters couldn't get the ball past the infield.

The finishing touch in the distressing ninth began to be applied when Orsatti beat out a bunt along the third base line. Mancuso walked and that was all the evidence Hornsby needed to convict Malone of a charge of fading out. While Smith was rushing to Malone's rescue, Wilson went to first to run for Mancuso. Gelbert's bunt moved the two runners along. Then Reese, swinging for Stout against an infield drawn in close

[Continued on page 23, column 5.]

Hope Captures Virginia Cup from Siren

BY CHARLES BARTLETT.

When Hope, Lake Michigan's newest addition to the Q boat class, came to Belmont harbor from Marblehead, Mass., less than a month ago, there were tales of its prowess in eastern waters, but the experts hereabouts doubted whether it could touch Siren, the pride of the Chicago Yacht club Q fleet, which has won the Mackinac island race three times and the Virginia trophy last year.

The Karas brothers, skippers of the Siren, were reckoned a trifle more expert than the Robinson brothers, Ted and Sanger, who brought the Hope here and who had done most of their sailing on fifteen-footers down around Buzzard's bay.

But when the Virginia trophy series for this year opened on Friday the Robinsons surprised everybody by finishing second in the first two races and then completely crossed up the experts yesterday by winning the final race and the trophy. Siren, the defender, was second, the Jedzry-Kowski-Kallgren's Princess third, and the O'Rourke brothers' Intruder fourth.

Hope, Siren and Princess completed the first two races with six points each, so that the holder of the trophy for the ensuing year depended upon the outcome of yesterday's battle. Skipper Ted Robinson, his brother, Sanger; Dick Burk, Bill Glouther, and Dan Hill brought Hope across the line first and increased her lead on every leg except the fifth.

The race was sailed in a shifty southwest breeze over a twelve mile triangular course. Siren and Intruder both had bad breaks during the race, the former splitting her spinnaker on the run to the first mark, and the latter withdrawing because of loose rigging on her new spar while running third on the fourth leg.

Hope finished the race in 2 hours three minutes and 55 seconds. Siren's time was 2:06:19, and Princess' 2:11:28.

Buy in the Loop!

Tickets for Golden Gloves Bouts Between the

UNITED STATES AND GERMANY

at SOLDIERS' FIELD

July 26

WILL BE ON SALE TODAY AT

The Tribune Public Service Office

1 South Dearborn

They're priced at

55c, $1.10, $2.20 and $3.30

(Includes Tax)

You May Also Mail Orders to

GOLDEN GLOVES TICKET MANAGER, TRIBUNE TOWER. Make checks payable to the Chicago Tribune.

KERR BEATS 64 RIVALS IN 4½ MILE ROAD RACE

Gilbert Kerr, representing the Sears-Roebuck Y. M. C. A., yesterday defeated a field of 64 runners to win the German-American Citizens league's first annual four and one-half mile road race, with a time of 23 minutes 52 2-5 seconds. Willie Dryer, unattached, was second, with Joseph Pfeiffer, also unattached, third, and Marvin Thomas of Ogden Park fourth. Ogden Park won the team trophy.

The participants started at the Goethe statue in Lincoln park and finished at the athletic field of Riverview park.

Officials of the race were Eric Schaber, chairman; Avery Brundage, president, A. A. U.; Capt. Roy E. Davis, Jack Nisberg, Fred L. Steers, A. A. U.; Fred Hixmann, president German-American Citizens' league; William Joern, George Wedding, vice president German-American Citizens' league; G. Huebner, A. Glauche, N. Beierwaltes, Leopold Saltiel, first speaker of Illinois Turnbezirk.

Major Leagues

AMERICAN LEAGUE.

	W.	L.	Pct.		W.	L.	Pct.
New York..	45	19	.703	Cleveland ..	36	31	.537
Detroit	36	27	.571	St. Louis..	33	32	.508
Wash'ton ..	37	29	.561	CHICAGO...	33	40	.365
Phila'phia..	37	30	.552	Boston	12	51	.190

YESTERDAY'S RESULTS.

Detroit.....	5	Chicago	1
Cleveland.....	10-8	St. Louis.....	8-6
New York.....	6	Philadelphia	2
Washington.....	8	Boston	4

GAMES TODAY.

Chicago at Cleveland. Wash'ton at Philadel.
Detroit at St. Louis. Boston at New York

NATIONAL LEAGUE.

	W.	L.	Pct.		W.	L.	Pct.
Pittsbgh. ..	38	27	.585	Brooklyn ..	32	34	.485
CHICAGO ..	35	29	.547	St. Louis..	30	32	.484
Boston	35	31	.530	New York..	28	32	.467
Phila.	36	34	.514	Cincinnati	31	42	.425

YESTERDAY'S RESULTS.

St. Louis.....	4-3	Chicago	3-4
Brooklyn.....	5	New York.....	2
Boston.....	5-1	Philadelphia	4-5
Pittsburgh.....	5-0	Cincinnati	0-5

GAMES TODAY.

Chicago at St. Louis. Pittsburgh at Cincin.
Philadel. at Boston
New York-Brooklyn not scheduled.

Home Run Leaders

Foxx, Athletics	20	Simmons, Athletics	15
Ruth, Yankees	22	Wilson, Dodgers	14
Klein, Phillies	20	Ott, Giants	14
Gehrig, Yankees	19		

FIRST OF WEEK'S FIGHTING TO BE AT WHITE CITY

Retzlaff Bout Tomorrow, Then Democrats'.

BY WILFRID SMITH.

Preparatory to the Democratic fight at the Stadium later this week between a couple of boys from New York, Mique Malloy is offering an argument tomorrow night between two heavyweights, either of whom may be pushing at the championship door shortly.

Malloy, who always has an eye for business, may have arranged the ten rounds between Les Marriner and Charley Retzlaff for the pleasures of Democrats assembled to pick a challenger for the United States title. But Republicans will not be barred from White City. Indeed, Malloy might be willing, at a price of course, to admit patrons who believe in prohibition, but he probably won't be chummy.

How Good Is Marriner?

Convention week is about all that marks tomorrow night's show as different from Malloy's semi-monthly productions. It should be better, however, than any since O'Kelly played tag with Griffith and Levinsky last summer.

It should demonstrate, for one thing, whether Les Marriner, who once seemed headed straight up the path to the top flight of heavyweights, may expect to reach that goal. Marriner's trouble has been brittle hands. He has spent more time nursing fractures than in training. If he can pound at Retzlaff without injury, and more particularly if he shows to advantage, Chicago yet may have a champion who is a bona fide resident.

Retzlaff Finds K. O. Punch.

Retzlaff needs no introduction. He's gone a long way, and quite successfully, since his amateur days in a Golden Gloves tournament when he was disqualified and lost a chance at the title by returning to the floor for the remainder of the referee's count without being hit. Some place or other Retzlaff acquired a knockout punch. It's no wild swinging blow, but a straight, authoritative punch which has advanced Chaley from the kindergarten to the first ten of the world's heavyweights with scarcely a break in the succession of victories.

Marriner probably wants no gratuitous information about Retzlaff's right hand. If he ducks, well and good. If he doesn't, he may finish just where Gagnon, Heeney, Rocco, Gallagher and other fighters have finished—on the floor. Among Charley's victories is a ten round decision over Johnny Risko, who perennially is consigned to the junk yard and just as surely bobs up to whip some one he shouldn't. Johnny's latest was a surprising and decisive licking administered to Mickey Walker.

Chance for Young Fighter.

Jack Sharkey, now clad in a championship toga, looks no better for the new dress. There's still a splendid opportunity for a young heavyweight, built, if possible, on the lines of a Dempsey, and Retzlaff has an even chance for the nomination. Ernie Schaaf has suffered a relapse following his crushing victory over Will Stribling. Max Baer and King Levinsky are ready to do a bit of elimination work, so if Steve Hamas and Tuffy Griffith can be scheduled with ranking opponents the Sharkey-Schmeling series may be discontinued, after all.

Larry Udell, heavyweight associate of Retzlaff and managed by Jack Hurley, meets Pat McLaughlin in one of the preliminary bouts. Udell's last appearance in Chicago was a washout, for Mickey Patrick put him down for the count. Charley Young and Harvey Mortenson, heavyweights, also are on the program. Jack King, Indianapolis lightweight, will appear against Solly Dukelsky, Logan Square youngster.

FOUR HORSEMEN BEAT OAK BROOK IN EXTRA PERIOD

The Four Horsemen scored four goals in the ninth chukker to nose out Oak Brook polo quartet, 13 to 10, yesterday at Oak Brook.

The Oak Brook team had a 10 to 9 lead at the end of the regulation eight chukkers but agreed to play an extra period, in which the Four Horsemen scored four times and rode off with victory. Capt. Balding led the winners in scoring with six goals while Butler and Hannah scored three goals each for Oak Brook. Lineup:

FOUR HOSEMEN.		OAK BROOK.
Schaefer, Bowers, Winston	No. 1	Keehn, Bates
Stockton	No. 2	Hannah
Balding	No. 3	Butler
Mellvaine	Back	Davis

Score by chukkers:

Four Horsemen	012	111	124—13	
Oak Brook	301	400	110—10	

Led by Carl Crawford who scored half of his team's eight goals, Onwentsia defeated the strong Fort Sheridan quartet, 8 to 5, yesterday at Fort Sheridan. Lieut. G. S. Smith registered three scores for the losers.

COLLEGE GOLFERS BEGIN NATIONAL TOURNEY TODAY

Hot Springs, Va., June 26.—[Special.]—Representatives from universities in every section of the country, eighty-eight in number, have gathered here for the thirty-sixth annual national intercollegiate golf championship tournament which opens at the Cascades course tomorrow morning.

Eleven colleges, headed by Harvard, Yale, and Princeton, will compete for the team championship, while the entire field will enter the struggle for the individual collegiate crown which has been vacated by George T. Dunlap Jr., captain of Princeton's team last year.

It would be no surprise if a young man from the west showed his heels to the rest of the field. He is Don K. Moe, western amateur champion, who came to Hot Springs alone from the University of Oregon to take a try at his first intercollegiate championship.

The middle west offers Johnny Fiorio of Ohio State, who gave Dunlap a good run for his money in the finals of last year's intercollegiates at Olympia Fields, Chicago.

SMITTY—GONE BUT NOT FORGOTTEN

Dawson, Evans Win from Nall and Armstrong

Warren Dawson of Glen Oak, who recently won his second consecutive Illinois state amateur golf championship, and the veteran Chick Evans of Edgewater collaborated yesterday to defeat Parker Nall, the home professional, and Don Armstrong of Aurora, 2 and 1, in an exhibition best ball match at the Antlers Country club. A gallery of 3,500 pursued the foursome over the course.

Dawson submitted the best medal score of the day, a 72, two strokes under par, but Chick was right with him with a 73.

Five new members joined the hole in one elite on Chicago district courses yesterday. T. M. Hoyne of Sunset Ridge, playing with J. W. Hicks, Harry I. Gillogly, and Dr. E. A. Oliver, tacked an ace on his card when he sank his tee shot on the 147 yard 17th. Mrs. Carl E. Knapp accomplished an ace on Nordic's 196 yard 6th, a water hole. Elmer Kurzka became an ace shooter on the 150 yard 12th of the No. 1 course at Medinah, J. F. Cave holed out his drive on the 210 yard 11th at Acacia, and S. J. Bohle did likewise on the 130 yard sixth at Mohawk.

GLEN OAK.

The club will send George and Warren Dawson, Doug Tweedie, and John Morrell to the C. D. G. A. team matches to be played at Glen Oak Wednesday, as the result of 36 holes of medal play Saturday and yesterday. Their scores were: George Dawson, 72—71—143; Tweedie, 75—73—148; Warren Dawson, 74—75—149, and Morrell, 74—78—152. Percy F. Kuhlman won a set of irons by taking the blind bokey with a 75.

CASA DEL MAR.

A. Richmond won the ball sweepstakes with a card of 90—26—74. In the semi-finals of the two ball mixed foursome event Mrs. J. Catterall and T. Horan defeated Mrs. J. Faltus and A. Pahnke, 1 up at the 22d hole, and Mrs. D. Cashin and J. C. Wilkins defeated Mrs. G. L. Salisbury and J. Catterall, 2 up.

TAM O'SHANTER.

Jack Barnes, 79—11—68, and Mrs. Edward Sawyer, 103—19—84, won the special prize event, a four ball mixed foursome, with a combined net of 152. Christ Callen, 92—19—73, and Mrs. G. Heding, 109—22—87, were second with 160.

MEDINAH.

In the ball sweepstakes, three-quarters handicap, on No. 1 course, the winners were: Howard George, 77—5—72; Elmer Kurzka, 78—6—72; Lloyd Peterson, 83—11—72, and J. B. Hapeman, 90—17—73. On the No. 2 course, where a mixed foursome, half combined handicap event was held, the winners were Mrs. R. Hurka and Edward Clayson, with 109—23—176. Second were Mrs. W. I. Thomas and Harry Muller, with 197—17—180.

BEVERLY.

Robert McDougal won the 72 hole low net trophy play, which was concluded with the fourth 18 yesterday. He had net rounds of 70, 72, 72, and 72 for a net total of 286. Next in line were Don Hamilton, 322—16—306; Charles Postl, 353—36—317, and Philip G. Lenz, 353—28—325.

MOHAWK.

In the first round of play for the sports and pastimes trophy J. T. Cartwright defeated Tom Kane, 2 and 1, and H. A. Nellis defeated W. J. Tussord, 5 and 4.

SUNSET RIDGE.

H. R. Behlke won the putting contest with a score of 30, one more than that turned in by Joe Hicks.

ACACIA.

Tom Foster advanced to the finals of the June class A tournament by defeating P. N. Collins, 1 up. R. O. McCoy was a semi-final victor in class D, defeating Ed Krause, 2 to 1. Low gross and low net winners in the class ball sweepstakes were: Class A—A. B. Wilson, 79, and E. B. Hall, 82—10—72; class B—H. J. Berman, 82, and Don Lindley, 83—14—69; class C—Dave Baxter, 91, and F. F. Kuster, 93—21—72, and class D—J. Vodak, 94, and W. J. Southward, 100—26—74.

NORDIC.

In the second round of play for the president's trophy, Milding Anderson defeated M. E. Goff, 4 and 3, and E. Gabel was a 1 up victor over John Swart.

KILDEER.

A. H. Kimball won the founders' cup by defeating Harrison E. Giddes, 1 up, in the 36 hole final. In the mixed foursome event, husband and wife not paired, H. B. Gengenbach and Mrs. W. F. Lucke won with 150 net, while Mrs. Gengenbach and Mr. Lucke were second with 151.

BARRINGTON HILLS.

J. B. Caldwell was the sweepstakes winner with 83—10—73. S. A. Goodman placed with 82—7—75.

BARTLETT HILLS.

In the second round for the J. W. Johnson cup, H. W. Palmer defeated R. W. Styles, 1 up; B. Landborg defeated Harry Salmons, 4 and 3; W. J. Tippery defeated W. W. McCain, 1 up, and E. O. Desremaux defeated George Hitzman, 4 and 3.

VERNON COUNTRY.

Milton Downing won the championship of Masonic Kismet lodge in a playoff yesterday of a three way tie resulting after Wednesday's regular tournament. He and his brother Sam tied with 92's yesterday while the third member, Sam Haas, dropped out with a 94 on the first 18. Milton won on the 19th with a par 4 to his brother's 5.

WESTMOOR.

Semi-final play for the President's cup resulted as follows: Ralph Arenson defeated Joe Klein, 2 and 1; Bill Libnan defeated Dr. Ben Friedman, 3 and 2. Sam Gayer, club pro, established a new course record of 69. Ball sweepstakes results were: Sidney Saldinger, 87—10—77; Joe Klein, 88—10—78; and F. Perlman, 90—12—78.

LAKE SHORE.

Winners in the combined week-end blind bogey sweepstakes included: Allan Loeb, 74 plus 7—81; Edgar Churchill, 91—10—81; A. G. Ballenburg, 104—23—81; Frank E. Sels, 95—15—82; William Rosenfield, 99—20—79 and R. G. Wyle, 84—5—79.

OLYMPIC.

Prize winners in Saturday's fifth annual Buffalo Creek Roundup, as announced yesterday, follow: Member—low gross, C. H. Andersen, 82; second low gross, Hal Bordwell, 82; low net, Walter Wright, 84—14—70, second low net, Walter Nullady, 86—16—70. Guests—Low gross, Frank Snow, 76; second low gross, J. C. Darby, 84; low net, W. A. Redpath, 95—24—71, and second low net, Bill Henry, 93—22—71.

NAPERVILLE.

Howard Ellis, with 75—3—72, had low net score at Naperville Country club yesterday.

Atlantida Wins Madrid Stake in Record Time

MADRID, June 26.—(AP)—Count de la Cimera's Atlantida won the Madrid grand prize today, running the 2,500 meters in 2 minutes 40 second to earn the major share of the purse of 50,000 pesetas [about $4,100]. The winner's time set a new Spanish record for the distance. Luis de Goyeneche's Polichinela was second, and Duke Alburquerque's Sillios third.

FANS CALL HIM "POLLY" AND IS HE FAST!

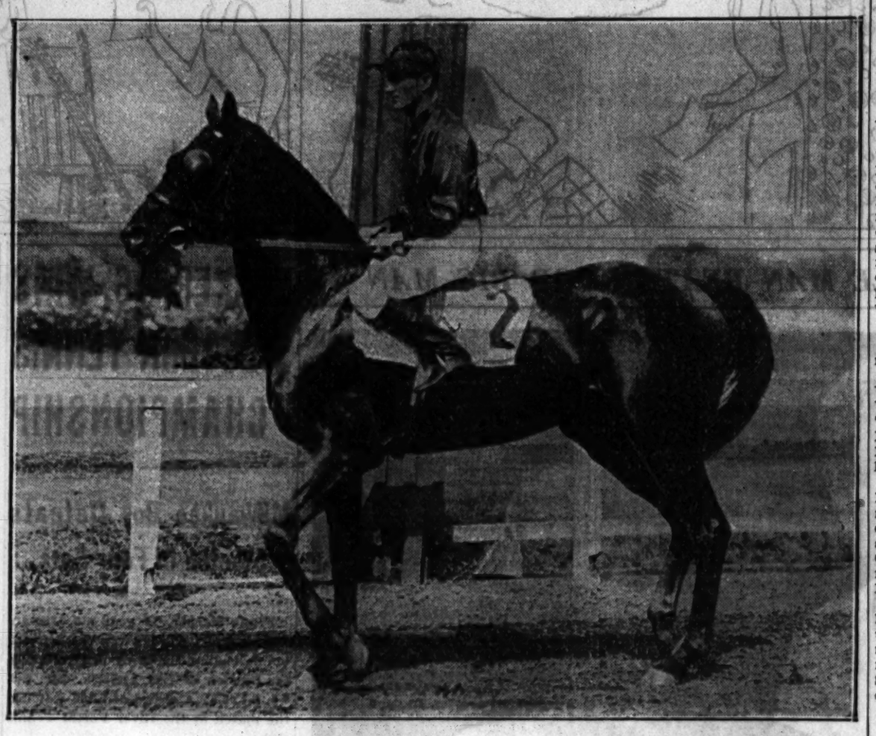

Polydorus, 4 year old owned by Abe Bartelstein of Chicago, will be among the favorites in the Inaugural handicap at Arlington Park this afternoon. "Polly" has won three straight and Jockey Johnny Maiben thinks he can make it four. The black colt set a track record for the mile at Washington Park, 1:36, only to see Gallant Knight lower it again a few days later to 1:35 3-5.

ARLINGTON PARK Odds and Jockeys

FIRST RACE—Purse $1,200, 2 year olds, 5½ furlongs:

Horse.	Wt.	Jockey.	Odds.
Warren Jr.	118	E. Steffen	3-1
North Galis	118	No boy	3-1
Dusky Devil	118	H. Schutte	10-1
Hour Zev	118	No boy	30-1
Dug In	118	G. Woolf	30-1
Warble	115	M. Harrison	30-1
Happy Lope	115	J. Malben	30-1
Prince Suleiman	118	C. Turk	30-1
Her Elegance	115	No boy	30-1
Bold Lover	118	L. Fator	4-1
Mrs. Nancy	115	No boy	20-1
Poppyman	118	No boy	15-1
Hope to Ddo	118	No boy	15-1
Transbird	118	No boy	20-1
Beau Cavalier	118	No boy	30-1
Sunvala	115	No boy	30-1
Starbrook	118	No boy	30-1
Dream Forte	115	E. Ambrose	20-1
Gallivanter	118	No boy	15-1
Redress	118	R. Workman	3-1

SECOND RACE—Purse $1,200, claiming, 3 year olds and up, 6 furlongs:

Miss Marr	100	No boy	6-1
Jax Age	115	No boy	3-1
Supreme Sweet	105	J. Neel	6-1
Camp Boss	112	C. Critchfield	6-1
Golden State	109	J. Pollard	30-1
Silverdale	113	No boy	8-1
Eskimo	115	G. Woolf	20-1
Higher	113	H. Schutte	4-1
Eteeters	104	No boy	15-1
Portcodine	113	T. Salazer	15-1
Miss Corinne	104	No boy	30-1
Anuvis	109	No boy	10-1
Brave and Bold	111	C. E. Allen	20-1

THIRD RACE—Purse $1,400, allowances, 3 year olds, 6 furlongs:

Kititzer	105	J. Malben	30-1
Fairbypair	118	No boy	6-5
Sazerac	107	No boy	3-1
Trombone	107	No boy	8-1
Indian Runner	107	C. Landolt	4-1
War Glow	105	C. E. Allen	10-1
Masked Knight	107	E. Steffen	6-1

FOURTH RACE—Purse $1,500, allowances, 3 year olds and up, 1 mile:

Sunvir	106	No boy	8-2
Kincsen	103	No boy	6-1
Impish	104	C. E. Allen	4-1
Yonkel	97	M. Lewis	2-1
Prince Tokalon	106	No boy	4-1

[Fifth race entries on first sports page.]

SIXTH RACE—Purse $1,200, claiming, 3 year olds and up, 1 mile:

Prince Athelings	114	No boy	30-1
War Saint	119	No boy	8-1
Prose and Poetry	118	T. Salazer	6-1
William T.	116	K. Howrth	8-1
Totem	116	A. Richard	20-1
Charlcish	116	No boy	6-1
Lady Broadcast	114	C. E. Allen	8-1
Outbound	116	No boy	20-1
Gay Bird	116	J. Mahaliffe	8-1
Fortunateau	111	T. P. Martin	15-1

SEVENTH RACE—Purse $1,200, claiming, 4 year olds and up, 1⅛ miles:

Englewood	100	J. Neel	15-1
Fing Costes	103	W. Saunders	6-1
Dark Ayr	105	No boy	30-1
Ultramarine	108	T. Salazer	6-1
Royal Guinea	105	F. Chinvetta	30-1
Peace Lady	100	No boy	8-1
Dodgson	105	No boy	10-1
Calus	110	E. Arearo	8-1
Royal Charge	105	B. Tilden	30-1
Cheialis	110	No boy	12-1
Rolling Sea	105	No boy	6-1
Nealon Kay	110	No boy	30-1
Ormontine	110	No boy	15-1
Uncle Henry	110	C. E. Allen	15-1
Baton	110	No boy	30-1
Battling On	110	No boy	30-1
Rocky Way	110	A. Richard	30-1
Foolhardy	105	T. P. Martin	4-1
Garrick	110	J. W. Eye	30-1
Jim Ormont	110	H. Schutte	15-1

AQUEDUCT ENTRIES.

FIRST RACE—Purse $800, claiming, 2 year olds, 5 furlongs:

Cilchas	107	Ipral	112
Chatterlol	107	Terrier	107
*Manya	104	Golden Fate	112
*Bohiles	110	American Smile	108
How High	112		

SECOND RACE—Purse $800, conditions, 3 year olds and up 1¼ miles:

Scout Master	109	War Hero	111
War	116	Tommy Sutro	115
Sansarica	105		

THIRD RACE—Purse $1,000, added, handicap, 2 year olds and up, 6 furlongs:

Stagecraft	105	Commuter	118
Mr. Sponge	126	Footmark	107

FOURTH RACE—Purse $800, claiming, 3 year olds and up, 1 mile:

*Action	111	Gloria Maris	106
*Swatter	112	Night Patrol	111
*Sun Mission	111		

FIFTH RACE—Purse $800, claiming, 2 year olds, 5 furlongs:

Mint Drift	117	Feuds Lord	115
Irish Knight	103	*Ida Louise	100
Harpmine	103	*Miney Myerson	110
Adorland	112	Puppis	108
Nutlet	107	Yonker Flash	103
Dixie Moon	102	Moralist	115
*Tusale	102	*Dorsaya	110
Rough Boy	105	All Fizz	103
Bankshot	107	Brayiamma	108
Catino	108	Darthea	108

SIXTH RACE—Purse $800, claiming, 3 year olds and up, 1 mile:

*Black Tyrone	107	Home Work	111
Sun Kai	107	Al Neiman	114
*Portiam	103	Sun Shadow	109
*Fashion Show	100	Dancing Boy	107
Dexterity	107	Galloping Along	105
Arrow Flight	106	*Harrgerson	103
*First Mission	106	Mammy Singer	110
Peacock Alley	110	First Flag	110
Phantom Lesion	110		

*Five pounds claimed.

Gallant Knight May Not Race Rest of Year

Gallant Knight was so lame yesterday, following his sensational victory at Washington Park on Saturday, that Trainer Kay Spence hardly expects him to race again this season. The lameness came from a reappearance of an old leg injury. Unless he shows sudden improvement, he will be sent to Virginia and turned out at Audley farm.

The arrival at Arlington yesterday which attracted most attention was Top Flight, the champion 2 year old of last season. She unloaded in fine condition after her long trip from Belmont Park and will get her first workout over the Arlington course this morning.

Two wealthy easterners are endeavoring to purchase Spanish Play from Dick Morris of Chicago. The fine showing Spanish Play has made in recent races has caused Morris to decline all offers.

Besides the regular race trains which the North Western will operate to the track beginning at 12:25 p. m., a special train will leave the North Western station today at 2:30 o'clock carrying many delegates and visitors from the Democratic convention.

Jockey Earl Sande, who because of increasing weight will go to France to ride, will sail within a few days, according to reports brought to Arlington from New York yesterday. In France he will ride for William [Palmer House] Ryan of Chicago, who has assembled a pretentious racing band.

WOOD, HARVARD STAR, TO MARRY VASSARGRADUATE

Newton, Mass., June 26.—[Special.]—Dr. and Henry T. Hutchins, Newton Centre, today announced the engagement of their daughter, Mary Lee Hutchins, to William Barry Wood Jr. of Milton, Harvard athlete.

Wood, who was graduated last week, was a star in football, hockey, baseball, and tennis, and captained the 1931 Harvard football team. He was elected to Phi Beta Kappa his junior year and graduated summa cum laude.

Miss Hutchins is a graduate of the Winser school and Vassar college, class of 1931, where she was a member of Phi Beta Kappa, and was the leader of the daisy chain, annually carried by the handsomest and most popular girls in the college. She is a better than average tennis player, a sport in which Barry excels.

DUGGAN'S STRIP THE WILLOW IS PARIS WINNER

LONGCHAMPS, France, June 26.—(AP)—Strip the Willow, owned by the Argentine, Alberto J. Duggan, captured the Grand Prix de Paris at Longchamps today and earned the major share of a purse of 800,000 francs [about $32,000].

Strip the Willow, by Massine out of May Queen, won by a length and a half from Lord Derby's Satrap over the 3,000 meter course and paid 59.50 francs for five in the betting.

TODAY'S SELECTIONS

ARLINGTON PARK.

1—Warren Jr., North Galis, Dusky Devil.
2—Miss Marr, Jax Age, Supreme Sweet.
3—Kibitzer, Fairbypair, Sazerac.
4—Sunvir, Kincsen, Impish.
5—Jamestown, Polydorus, Kakapo.
6—PRINCE ATHELING, War Saint, Prose and Poetry.
7—Englewood, Fing Costes, Dark Ayr.

LATONIA.

1—Terry Lass, Cynara, Soeur Blanche.
2—BAN ANGON, Tadcaster, Hoops.
3—In High, Otherwise, Angkor.
4—Grecian Beauty, Black Dust, Squall.
5—Last Attempt, Brass Monkey, Maj. Lanphier.
6—Jane Packard, Bonnet, In Haste.
7—Irene T., Olamay, Parties.
8—Ben Blair, Respond, Peter Dixon.

AQUEDUCT.

1—Bohiles, Ipral, Golden Fate.
2—WAR, Jimmy Sutro, Scout Master.
3—Mr. Sponge, Commuter, Footmark.
4—Gloria Maris, Sun Mission, Action.
5—Moralist, Miney Myerson, Nutlet.
6—Al Neiman, Home Work, Fleet Flag.

LATONIA ENTRIES.

FIRST RACE—Purse $900, 2 year olds 5½ furlongs:

aBiota	115	Stimoway	115
Elmira	115	Nanny D.	115
Momo	115	Cara Domus	115
Cymara	110	aPerfect Dream	115
Nervous Lady	115	Tea Topics	115
Bettina H.	115	Dub	115
Mom's Folly	115	bSizzling	115
My Folly	115	Missie	115
Soeur Blanche	115	Terry Lass	115
Codetta	115	Murphy's Luck	115

aD. M. Rhodes entry; bGreentree entry.

SECOND RACE—Purse $1,000, claiming, year olds, 6 furlongs:

Louis Dear	113	Vonnie	113
*Sunday	103	Perry Lehmann	110
High Proof	114	Sobieha	111
Billy Jones	114	Epidemic	113
Our Grief	108	Hoops	115
Tadcaster	113	*Grand Champion	108
*Bay Angon	110	Shaker Lady	110

THIRD RACE—Purse $900, allowances, 2 year olds, 5½ furlongs:

St. Jensund	106	Otherwise	114
In High	116	Easter Sox	105
Blondella	103	Petite Irene	103
Angkor	106		

FOURTH RACE—Purse $900, claiming, 3 year olds and up, mile and 70 yards:

Sherango	106	Dauntless	108
Cousin Judy	108	Squall	114
Dorita	114	Black Dust	114
Winona Lady	108	*Busy Bright	103
Kai San	107	Grecian Beauty	114

FIFTH RACE—Purse $1,000, claiming, 3 year olds and up, 1 1-16 miles:

Jack Collins	115	Vesce	108
Major Lanphier	115	Brass Monkey	115
The Whiz	108	Vomair	108
Zevar	108	Sandwrack	108
*Habanero	103	Royal Sport	115
El Puma	108	Low Gear	115
Adsum	108	Limbus	115
Last Attempt	108		

SIXTH RACE—Purse $900, claiming, 3 year olds and up, mile and 70 yards:

Bonnet	109	*Madelon	109
Sulmul	114	*Blow Fly	103
Playfellow's Dr'm	114	Jane Packard	108
*Murky Cloud	109	Dawn Mist	108
Polly's Folly	114	In Haste	114

SEVENTH RACE—Purse $900, claiming, 3 year olds and up, mile and 70 yards:

Parties	108	Aurica	114
*Phaeidale	103	Olamay	108
Marcelet	108	*Fair Lee	103
Black Jewel	105	Pretty Penny	114
Irene T.	105	Mabel	103
Bobs Luck	108		

EIGHTH RACE—(Substitute)—Purse $900, claiming, 4 year olds and up, 1 1-16 miles:

Ben Blair	113	*Respond	108
Big Bo	118	Peter Parley	113
Bunch of Lilies	108	Duelist	113
Pyrrhist	113	*King Pin	108
Scarlet Brigade	113	Peter Dixon	113

*Apprentice allowance claimed.

PROPOSE MAKING OPEN GOLF MEET FOUR DAY EVENT

New York, June 26.—[Special.]—A proposal to extend the national open golf championship from its present three day schedule to a four day tournament, with 18 holes each day, has been taken under consideration by the United States Golf association. Under the existing plan, 18 holes are played on each of the first two days, with 36 holes on the third for the low sixty and ties.

Players have expressed a preference for the four day plan and H. H. Ramsay, president of the U. S. G. A., indicated it would be considered before arrangements are completed for the 1933 championship at the North Shore Golf club, Chicago.

Jamestown Is Fan's Choice at Arlington

[Continued from first sport page.]

keeping with the Arlington policy to offer only the best there is in racing. In every contest the east-west rivalry is most pronounced. There are three other allowance events on the program, any of which could serve as a feature, and two of the claiming events are fashioned for the top grade platers, many of which are capable of winning overnight handicaps.

The Tip Is Warren Jr.

The program opens with a 2 year old race and 20 were named for it. Last night there was much talk about Warren Jr., a colt owned by Warren Wright, one of Arlington's directors. This juvenile is a chestnut son of Bud Lerner and was purchased by Mr. Wright from Harry F. Sinclair last fall.

He made two starts at Belmont Park before moving west and he is reported to have worked sensationally over the Arlington track. There was also some gossip to the effect that C. V. Whitney will make a strong bid for the first race of the season with Redress, which has never started.

This is a royally bred youngster, his sire being St. Germans, which was the daddy of Twenty Grand. The mother of Redress is Regret, the only filly that ever won a Kentucky Derby. Sonny Workman will be in the saddle on Redress.

Most of 2,000 Stalls Taken.

During the last 24 hours there has been a steady stream of horses pouring in at Arlington and last night most of the 2,000 stalls were occupied. The best that raced at Washington Park moved over to the north side track. There were numerous big shipments which came in from the east, while other leading racers were being unloaded from Canada and the far west.

Post time at Arlington on other days will be 2:15 o'clock, but the field will be called out for the first race today at 2:30 so that many convention visitors will be able to get from the Chicago Stadium to the race course about the time the program opens.

All of Arlington's official family had assembled yesterday. During the early days of the meeting four judges will serve. They are Christopher Fitzgerald, George Brown Jr., Admiral Cary T. Grayson, and Arthur B. Hancock. Roy Dickerson, as usual, will do the starting and Joe McLennan of Chicago is the racing secretary.

YANKEE JOCKEY RIDES WINNER IN GERMAN DERBY

[Chicago Tribune Press Service.]

HAMBURG, Germany, June 26.—The American jockey Haynes brought Palace Page home to victory today in the 64th Germany Derby over the Horn course. Haynes was given an ovation by the vast throng, which included American Ambassador Frederic M. Sackett.

Palace Page, owned by the well known Cologne industrialist, P. Muehlats, finished a length ahead of Mio d'Arezzo, with Lord Nelson a length and a quarter back for third. The favorite, Tudor Hall, was unplaced.

Minor Leagues

AMERICAN ASSOCIATION.

	W.	L.	Pct.		W.	L.	Pct.
Minneapo	40	20	.667	Kansas C.	27	34	.521
Columbus	41	31	.569	Toledo	25	37	.486
Indianapo	40	32	.556	Louisville	28	37	.431
Milwkee	34	31	.523	St. Paul	22	45	.328

PACIFIC COAST LEAGUE.

	W.	L.	Pct.		W.	L.	Pct.
H'lywood	51	27	.653	Seattle	40	40	.465
Portland	50	36	.581	Oakland	39	48	.459
San Fr'sco	48	37	.554	Sac'ento	39	47	.453
L. Angeles	44	39	.530	Mission	33	53	.384

SOUTHERN ASSOCIATION.

	W.	L.	Pct.		W.	L.	Pct.
Memphis	52	23	.693	Nashville	32	38	.457
Chat'an'ga	48	24	.667	Knoxville	32	45	.416
Little Rock	37	34	.521	Atlanta	30	44	.405
Bir'ngham	34	39	.466	N. Orleans	39	47	.382

INTERNATIONAL LEAGUE.

	W.	L.	Pct.		W.	L.	Pct.
Buffalo	43	27	.614	Rochester	33	37	.486
Baltimore	43	29	.597	Jersey City	30	41	.491
Newark	42	30	.583	Reading	29	44	.397
Montreal	36	36	.500	Toronto	26	45	.366

NEW YORK-PENNSYLVANIA LEAGUE.

	W.	L.	Pct.		W.	L.	Pct.
Harrisb'g	36	22	.621	Wil'msport	28	30	.483
Wilkes-Ba	33	23	.589	Elmira	25	34	.446
York	31	25	.554	Scranton	24	34	.414
Hazleton	30	25	.545	Bing'm'n	22	34	.393

EASTERN LEAGUE.

	W.	L.	Pct.		W.	L.	Pct.
Springfield	38	19	.667	Bridgep't	28	29	.479
Albany	32	24	.571	New Haven	26	32	.467
Richmond	30	29	.500	Hartford	27	32	.458
Allentown	28	29	.491	Norfolk	20	34	.370

YESTERDAY'S RESULTS.

AMERICAN ASSOCIATION.
Louisville, 11-1; Columbus, 8-6.
Kansas City, 4-6; St. Paul, 3-2.
Toledo, 9-1; Indianapolis, 6-5.
Minneapolis at Milwaukee, rain.

MISSISSIPPI VALLEY LEAGUE.
Waterloo, 10; Keokuk, 5.
Rock Island at Dubuque; rain.

PACIFIC COAST LEAGUE.
Oakland, 8-11; Hollywood, 7-8.
Los Angeles, 7-6; Seattle, 6-11.
Portland, 4-8; San Francisco, 2-6.
Mission, 14-6; Sacramento, 5-3.

SOUTHERN ASSOCIATION.
Memphis, 1-2; Chattanooga, 0-0.
Knoxville, 6-3; Birmingham, 5-8.
Atlanta, 5-3; New Orleans, 1-2.
Little Rock, 5-3; Nashville, 1-2.

EASTERN LEAGUE.
Springfield, 5-1; Richmond, 4-0.
Albany, 5-6; Norfolk, 1-4.
Allentown, 9-1; Hartford, 8-2.
Bridgeport, 2-5; New Haven, 0-6.

INTERNATIONAL LEAGUE.
Jersey City, 6-6; Reading, 0-5.
Newark, 8-8; Baltimore, 1-10.
Toronto, 6-0; Montreal, 6-1.
Buffalo, 4-8; Rochester, 3-2.

WESTERN LEAGUE.
Pueblo, 8-10; St. Joseph, 8-14.
Omaha, 7-1; Wichita, 4-0.
Oklahoma City, 7; Denver, 4.
Tulsa, 5; Des Moines, 2.

TEXAS LEAGUE.
Longview, 8; Galveston, 0.
Beaumont, 4; Fort Worth, 3.
Houston, 7; Dallas, 6.
Tyler, 1-7; San Antonio, 11-5.

Fight Cards

TONIGHT.
MARIGOLD GARDEN.
[Broadway and Grace street.]

Red Chinski vs. Rudy Schragel.
Charley Neigo vs. Ossie Jefferson.
Joe Sprafka vs. Harold Lamby.
Joe Italia vs. Vince Perino.
Matt Doerr vs. Bill Connell.
Claude Hinderliter vs. John Castalupo.
Two other bouts.

TOMORROW NIGHT.
PEP KERWIN'S STADIUM.
[Western and Devon avenues.]

Duffy Dvonch vs. Bob Whitney.
Joe Belski vs. Lenny Cohen.
Laddie Toncilli vs. Gene Higgins.
Bud Ginter vs. George Goodman.
Mike Kamis vs. John Houart.
Three other bouts.

SAVOY OUTDOOR ARENA.
[4733 South Park way.]

Floyd Embry vs. Tony Randazzo.
Jimmy Cummings vs. Phil McQuillan.
Al Beal vs. Bob Walker.
James Hedge vs. Ike Franklin.
Tony Susuis vs. Willie Jones.
Benny Gwenkala vs. Al Schiarlo.
David Orro vs. James Hugh.
William Kirkpatrick vs. Joe Sodaro.

Grand Circuit Opens Today at North Randall

Cleveland, O., June 26.—[Special.]—The Grand circuit season will open at North Randall tomorrow, when the major circuit trotters and pacers will start battling for the $500,000 which is to be paid out this year by the nine members of the world's leading race circuit.

All of the members received numerous entries for the early closing events. There are more than 500 horses at North Randall ready for action.

The early half mile track meetings in the Ohio Short Ship circuit were successful, the attendance being much larger than in 1931, and each showed a neat profit.

The lineup for this year's Grand circuit follows:

North Randall [Cleveland]	June 27-July 9
Toledo, O.	July 11-19
Buffalo, N. Y.	July 22-27
Salem, N. H.	Aug. 1-5
Hartford, Conn.	Aug. 9-13
Goshen, N. Y.	Aug. 15-19
Springfield, Ill.	Aug. 22-26
Indianapolis, Ind.	Sept. 5-9
Lexington, Ky.	Sept. 19-24

The fastest mile of the year reported so far is credited to the veteran pacer, Winnipeg, 1:57¾, who stepped a mile

PIRATES CAPTURE LEAGUE LEAD BY DOUBLE VICTORY

Beat Reds, 5 to 0, in First Game; 9-5 in Second.

Cincinnati, O., June 26.—(AP)—The Pittsburgh Pirates climbed into first place in the National league race by taking a double header from the Cincinnatn Reds, 5 to 0 and 9 to 5, today. The visitors won the second game with a ninth inning rally that brought in six runs when Owen Carroll blew up on the mound. The Reds were leading before by two tallies. Ogden relieved Carroll, then Frey replaced him. Larry French held the Reds to four hits in the first game. Lloyd Waner, Pittsburgh center fielder, was carried off the field with a foot injury after he collided with Ogden in the first game.

PITTSBURGH.	Ab	R	H	P	A
L.Wan'r,cf	4	1	1	4	0
Comorsky,cf	0	0	0	0	0
P.Wan'r,rf	4	1	2	2	0
Vaughan,ss	4	1	2	1	5
Traynor,3b	4	1	2	1	1
Barbee,lf	4	0	1	5	0
Suhr,1b	4	0	0	7	1
Finel,3b	4	0	2	5	5
Grace,c	4	0	0	1	0
French,p	4	1	1	1	0
	36	5	11	27	12

CINCINNATI.	Ab	R	H	P	A
Gran'm,2b	4	0	0	2	2
Gilbert,3b	4	0	0	0	1
Hend'k,1b	4	0	1	4	3
Herman,rf	4	0	2	2	0
Lomb'di,c	3	0	0	5	1
Roet'er,lf	3	0	0	1	0
Crab'tree,cf	3	0	0	4	1
Du'cher,ss	2	0	0	6	0
Johnson,p	2	0	1	1	2
Ogden,p	0	0	0	2	0
	†30	0	4	27	10

†Ashy batted for Johnson in eighth.

Pittsburgh	003	000	200—5
Cincinnati	000	000	000—0

Error—Durocher. Runs batted in—P. Waner, Vaughan, Traylor [3]. Two base hit—Barbee. Home run—Traynor. Double plays—Vaughan to Piet to Suhr; Lombardi to Durocher. Bases on balls—French, 1; Johnson, 2. Struck out—French, 1; Johnson, 4; Ogden, 1. Hits—Johnson, 11 in 8 innings; Ogden, none in 1. Losing pitcher—Johnson. Umpires—Reardon and Pfirman. Time—1:42.

SECOND GAME.

PITTSBURGH.	Ab	R	H	P	A
Vaug'n,ss	5	1	3	4	5
P.Wan'r,rf	5	2	3	2	0
Com'sky,cf	5	1	1	5	0
Traynor,3b	3	2	1	4	2
Barbee,lf	4	1	3	0	0
Suhr,1b	3	1	0	5	1
Piet,2b	3	0	2	3	4
Padden,c	3	0	0	3	0
Grace,c	1	1	1	0	0
Harris,p	2	0	0	0	0
*Dueas	1	0	0	0	0
Swift,p	1	1	0	0	0
	*36	9	11	27	8

CINCINNATI.	Ab	R	H	P	A
Gran'm,2b	5	1	2	3	3
Crab'e,cf	5	1	2	2	0
Hend'k,1b	5	0	0	12	2
Herman,rf	4	2	4	1	0
Roet'r,lf	4	1	3	0	0
Gilbert,3b	4	0	0	0	1
Duro'r,ss	4	0	2	3	4
Manion,c	4	0	1	3	2
Carroll,p	3	0	3	1	1
Orden,p	0	0	0	0	0
Frey,p	1	0	0	0	0
	*37	5	13	27	14

*Duras batted for Harris in eighth.
†Hitch batted for Frey in ninth.

Pittsburgh	300	000	006—9
Cincinnati	200	001	110—5

Error—Herman. Runs batted in—Vaughan, P. Waner, Comorosky, Roettger, Durocher, Carroll, Barbee [2], Grace [2], Swift, Crabtree, Hendrick. Two base hits — Traynor [2], Barbee, Herman, Roettger, Durocher. Three base hits—Vaughan, Crabtree. Double plays—Piet to Vaughan to Suhr; Hendrick to Grantham. Base on balls—Carroll, 1. Struck out—Harris, 2; Carroll, 1; Frey, 1. Hits—Harris, 6 in 7 innings; Swift, 4 in 2 innings; Carroll, 7 in 8 1-3 innings; Frey, 1 in 2-3d inning; Orden, 3 in no innings. Sacrifice hit—Johnson. Hit by pitcher—Carroll [Traynor, Piet]. Winning pitcher—Swift. Losing pitcher—Carroll. Umpires—Reardon and Pfirman. Time, 1:40.

BRAVES, PHILS DIVIDE.

Boston, Mass., June 25.—(AP)—The Braves and Phillies split a double-header today before 25,000 fans. The Braves won the first game, 5 to 4, but dropped the nightcap, 5 to 1.

Rhem was charged with the loss of the first game, his first defeat after four straight victories since he joined the Phillies. His downfall came in the eighth on successive hits by Worthington and Berger and Shires' long fly.

Zachary was unable to tame the Phillies in the second game and before he had retired they had scored five runs. Frankhouse and Pruett, who followed him on the mound, pitched hitless ball.

PHILADELPHIA.	Ab	R	H	P	A
G.Davis,cf	4	1	1	2	0
Bartell,ss	4	1	2	1	7
Klein,rf	4	1	1	4	0
Hurst,1b	4	0	2	12	1
Whit'r,3b	4	1	1	1	1
Berger,lf	4	1	2	2	0
Lee,lf	4	0	0	3	0
V.Davis,c	4	0	2	0	0
Fryberg,2b	4	0	2	2	4
Rhem,p	3	0	0	0	2
Benge,p	0	0	0	0	0
†McCurdy	0	0	0	0	0
	*36	5	11	27	15

BOSTON.	Ab	R	H	P	A
Knothe,3b	4	0	1	2	0
Urb'ski,ss	4	0	1	0	2
Moore,rf	4	0	1	5	0
Worth'n,lf	4	1	1	2	0
Shires,1b	4	0	1	8	0
Berger,cf	4	1	2	2	0
Marn'le,2b	4	2	2	1	1
Hargrave,c	4	0	1	6	0
Clark	0	1	0	0	0
Snohrer,c	0	0	0	5	0
Brandt,p	0	0	0	0	2
Frankhs,p	0	0	0	0	0
Brown,p	0	0	0	0	0
	†33	5	10	24	5

*Heathcote batted for Friberg in ninth.
†Batted for Benge in ninth. ‡Lesch batted for Brandt in fifth and Schumierich batted for Frankhouse in seventh. §Ran for Hargrave in seventh.

Philadelphia	100	120	000—4
Boston	000	020	21*—5

Errors—Bartell. Runs batted in—Hurst [2], Klein, Friberg, Knothe, Urbanski, Schumierich, Shires. Two base hits—Klein, Hargrave. Three base hits—Klein, Hurst, V. Davis, Urbanski. Sacrifice—Bartell. Double plays—Friberg to Bartell to Hurst; Bartell to Friberg to Hurs. Base on balls—Rhem, 1; Brown, 1. Hits—Rhem, 10 in 7 innings; none in 8th; Benge, none in 1 inning; Brandt, 6 in 5 innings; Frankhouse, 3 in 2 innings; Brown, none in 2 innings. Winning pitcher—Brown. Losing pitcher—Rhem. Umpires—Moran and Makrkurth. Time, 1:50.

SECOND GAME.

PHILADELPHIA.	Ab	R	H	P	A
G.Davis,cf	5	1	2	3	0
Bartell,ss	4	0	1	2	2
Klein,rf	5	1	2	1	0
Hurst,1b	3	1	1	7	1
Whit'r,3b	4	0	2	1	2
Berger,cf	4	0	1	1	2
V.Davis,c	3	0	0	4	0
Fryberg,2b	3	0	0	2	4
Hallahan,p	0	0	0	0	0
‡Lesch	1	0	1	0	0
Pruett,p	0	0	0	0	0
	34	5	9	27	11

BOSTON.	Ab	R	H	P	A
Knothe,3b	3	0	1	0	1
Urb'ski,ss	4	0	1	4	4
Moore,rf	4	0	1	1	0
Worth'n,lf	3	0	0	2	0
Berger,cf	4	0	2	4	0
Shires,1b	4	0	2	8	0
Marn'le,2b	4	2	2	1	1
Hargrave,c	4	1	1	5	0
Ford,2b	3	0	0	2	2
H'grave,c	4	1	1	5	0
Zachary,p	1	0	0	0	0
Pr'h'se,p	1	0	0	0	0
†Lesch	1	0	1	0	0
Pruett,p	0	0	0	0	0
	†33	5	9	27	9

†Batted for Frankhouse in eighth.
‡Schumierich batted for Ford in ninth.

Philadelphia	101	120	000—5
Boston	000	010	000—1

Runs batted in—Whitney [2]. Bartell, Klein, Lee, Frankhouse. Two base hits—Klein, Urbanski. Three base hits—Whitney, Moore, Hargrave. Home run—Lee. Sacrifice—Fryberg. Double plays—Hurst to Bartell to Hurst; Fryberg to Bartell to Hurst; Whitney to Fryberg to Hurst [2]; Ford to Urbanski to Shires. Base on balls—Holley, 2; Zachary, 1; Frankhouse, 1; Pruett, 1. Struck out—Holley, 3; Frankhouse, 2; Pruett, 2. Hits—Zachary, 9 in 4 2-3 innings; Frankhouse, none in 3 1-3 innings; Pruett, none in 1 inning. Hit by pitcher—Frankhouse [V. Davis]. Losing pitcher—Zachary. Umpires—Magerkurth and Moran. Time—1:55.

DODGERS WHIP GIANTS, 5-2.

Brooklyn, N. Y., June 26.—(AP)—William Watson Clark stopped all the Giants except Manager Bill Terry today and Brooklyn won a battle of southpaws, 5 to 2. Terry brought in both New York runs with a homer in the sixth with Fullis on base. Tony Cuccinello led the Dodger attack on Carl Hubbell with a home run, a double, and a single that brought in three tallies.

NEW YORK.	Ab	R	H	P	A
Critz,2b	4	1	2	0	0
Fullis,lf	4	1	2	1	0
Terry,1b	4	1	1	8	1
Lind'm,3b	4	0	0	1	1
Ott,rf	4	0	0	3	0
Hogan,c	4	0	2	1	0
Allen,cf	4	0	0	4	0
Moore,ss	3	0	1	1	3
Hubbell,p	3	0	0	1	3
	34	2	9	24	12

BROOKLYN.	Ab	R	H	P	A
Taylor,cf	4	0	1	0	0
Finn,3b	4	0	1	0	0
Stripp,1b	3	2	1	11	1
Wilson,rf	3	1	1	2	0
Dan'lo,2b	4	2	3	6	3
O'Doul,lf	4	0	1	1	0
Slade,ss	3	0	0	4	7
Lopez,c	4	0	1	2	0
Clark,p	3	0	0	0	0
	32	5	9	27	11

New York	000	002	000—2
Brooklyn	300	001	01*—5

Runs batted in—Terry [2], Cuccinello [3], O'Doul [2]. Two base hits—Cuccinello, Taylor. Home runs—Terry, Cuccinello. Stolen base—Stripp. Double plays—Cuccinello to Slade to Stripp; Finn to Cuccinello to Stripp; Lindstrom to Critz, to Terry. Bases on balls—Hubbell 3. Struck out—By Clark [2].

St. Adrian Team Wins, 5-0, Leads in C. Y. O. Baseball

The St. Adrian team went into the lead of the southwest division of the Catholic Youth organization baseball league yesterday by defeating St. Brendan, 5 to 0 at Ogden park. Stevens held St. Brendan to one hit in the five and one-half innings that were played before rain stopped the game.

MOON MULLINS—HELP WANTED

Senators Whip Red Sox, 8-4; Take 3d Place

Washington, D. C., June 26.—(AP)—Washington nosed back into third place ahead of Philadelphia today by defeating the Boston Red Sox, 8 to 4. Aided by four Boston errors and reasonably tight pitching by Lloyd Brown in the pinches, the Senators got an even break on the two-game series. It was Brown's tenth victory of the season, against two defeats.

BOSTON.	Ab	R	H	P	A
Johnson,rf	4	1	1	3	0
Olson,2b	3	0	0	2	3
Watw'd,cf	3	0	2	3	0
Jolley,lf	4	0	2	2	0
Al'nder,1b	3	0	0	9	0
Pick'ne,3b	4	0	1	2	2
Wrstler,ss	4	1	1	2	2
Connolly,c	4	1	2	5	1
J'bl'n'ski,p	2	0	0	0	0
Welland,p	0	0	0	0	0
Lisenbee,p	0	0	0	0	1
*Rhyne	1	0	1	0	0
	†33	4	11	24	11

WASHINGTON.	Ab	R	H	P	A
Judge,1b	4	1	1	10	2
Myer,2b	5	2	2	5	4
Harris,lf	4	0	1	1	0
Cronin,ss	4	1	1	1	3
Reyn'ds,rf	4	0	0	2	0
West,cf	4	0	0	3	0
Bluege,3b	3	2	2	0	4
Spencer,c	4	2	3	4	1
Brown,p	3	0	0	1	2
	35	8	10	27	17

*Batted for Lisenbee in ninth. †McManus batted for Welland in seventh.

Boston	003	010	000—4
Washington	000	230	02*—8

Errors—Olson, Jolley, Wrstler, Lisenbee, Harris. Runs batted in—Connolly, Jablonowski, Jolley, Spencer [3], Cronin [2], Reynolds, Judge. Two base hits—Harris. Three base hits—Connolly, Johnson, Cronin. Home runs—Spencer. Stolen bases—Harris, Bluege, Wrstler. Sacrifices—Watwood, Brown. Double plays—Cronin to Myer to Judge [2], Spencer to Cronin, Bass on balls—Jablonowski, 3; Brown, 2. Struck out—Brown, 3, Jablonowski, 1; Welland, 1. Hits—Jablonowski, 5 in 4 1-3 innings; Lisenbee, 4 in 2 innings; Welland, 1 in 2-3 innings.

YANKS DEFEAT A'S, 6-2.

New York, June 26.—(AP)—The Yankees piled up a four run lead against the Philadelphia Athletics in the first inning today and thereafter did little to excite the fans as they rambled on through a slow game to a 6 to 2 victory. The Yanks swept the two game series. Charley Ruffing kept the Philadelphia's seven hits scattered and had the assistance of three double plays in holding down the scoring. He gave himself some trouble with five walks but his mound rival, Rube Walberg, outdid him by passing eight.

PHILADELPHIA.	Ab	R	H	P	A
Bishop,2b	4	1	2	4	3
Cramer,cf	4	0	2	3	0
Coch'ne,c	3	0	0	3	0
Simm'ns,lf	4	0	0	3	0
Foxx,1b	3	0	1	9	0
Haas,rf	3	0	1	1	0
Mcair,ss	3	0	1	2	0
Dykes,3b	3	0	0	0	1
Walberg,p	3	0	0	0	4
	*31	2	7	24	13

NEW YORK.	Ab	R	H	P	A
Co'ba,cf-lf	4	1	1	3	0
Sewell,3b	4	0	1	0	1
Roth,rf	3	1	1	0	0
Byrd,cf	0	0	0	0	0
Gehrig,1b	4	2	1	7	0
Ch'n,lf-cf	5	1	2	2	1
Dickey,c	1	0	1	4	0
Jorsens,c	3	0	2	6	0
Lazzeri,2b	2	0	1	4	7
Larr'se,ss	3	0	0	4	4
Ruffing,p	4	1	2	0	2
	33	6	11	27	15

*Miller batted for Walberg in ninth.

Philadelphia	001	010	000—2
New York	000	100	10*—6

Error—Lary. Runs batted in—Chapman [2], Lazzeri [2], Bishop [2], Ruth, Jorsens. Two base hits—Chapman, Lazzeri, Sewell, Combs, Gehrig. Home run—Bishop. Stolen bases—Chapman [2]. Sacrifice — Lazzeri. Double plays — Lary to Lazzeri to Gehrig [2]; Bishop to Foxx; Sewell to Lazzeri to Gehrig. Bases on balls—Walberg, 3; Ruffing, 5. Struck out—By Ruffing, 6. Passed ball—Jorsens. Umpires—McGowan, Hildebrand, and Dinneen. Time—2:13.

INDIANS, BROWNS SPLIT.

Cleveland, O., June 26.—(AP)—Cleveland and St. Louis split a double header today, the Browns dropping the first, 10 to 5, in the face of Wes Ferrell's masterful pitching, and the Indians developing batting paralysis to lose the second, 6 to 5. Ferrell yielded the Browns six hits in the opener for his 13th win of the season.

The Indians lost several chances to win in the second despite Burnett's ninth inning home run and Earl Averill's 13th circuit hit in the seventh.

ST. LOUIS.	Ab	R	H	P	A
F.Sch'te,cf	4	2	1	6	0
Burns,1b	4	2	1	6	0
C'pbell,rf	4	0	1	3	1
Goslin,lf	3	1	1	2	0
Storti,3b	3	0	2	1	1
J.Sch'te,c	4	0	0	4	0
Levy,ss	4	0	0	4	2
B'holder,p	1	0	0	0	0
Stewart,p	1	0	0	0	1
†Jenkins	1	0	1	0	0
Gray,p	0	0	0	0	0
†Kloza	0	0	0	0	0
	33	5	6	24	5

CLEVELAND.	Ab	R	H	P	A
Porter,rf	5	1	2	1	0
Burnett,ss	4	2	3	1	3
Averill,cf	3	1	1	1	1
Vosmik,lf	5	1	2	3	0
M'ran,1b	5	1	2	10	0
Myatt,c	5	1	2	7	1
K'mm,3b	3	1	1	1	0
Cissell,2b	4	0	1	4	6
Ferrell,p	3	1	0	0	4
	37	10	14	27	15

*Batted for Stewart in 7th.
†Batted for Gray in 9th.

St. Louis	400	010	000—5
Cleveland	030	023	02*—10

Errors—Campbell, Levey, Morgan. Runs batted in—Vosmik [3], Kamm [2], Porter, Burnett, Averill, Myatt, Ferrell, Storti [2], Goslin, Melillo. Two base hits—Goslin, Porter, Burnett. Three base hit—Morgan. Home run—Vosmik. Double plays—Storti to Melillo to Burns, Stewart to Melillo to Burns. Base on balls—Blaeholder, 2; Stewart, 3; Ferrell, 5. Struck out—Stewart, 3; Gray, 1; Ferrell, 8. Hits—Blaeholder, 5 in 1 2-3 innings; Stewart, 3 in 4 1-3; Gray, 3 in 3. Losing pitcher—Stewart. Umpires — Guthrie and Geisel. Time—2:05.

SECOND GAME.

ST. LOUIS.	Ab	R	H	P	A
F.Sch'te,cf	4	0	1	2	0
Burns,1b	3	0	1	2	0
Campb'l,rf	5	1	2	2	0
Goslin,lf	3	2	2	2	1
Melillo,2b	5	0	1	6	2
Storti,3b	4	0	1	1	2
J.Schulte,c	4	0	1	6	1
Levy,ss	4	2	2	2	1
Fischer,p	1	0	0	0	1
Kimsey,p	0	0	0	0	0
Cooney,p	1	0	0	0	0
	36	6	11	27	10

CLEVELAND.	Ab	R	H	P	A
Porter,rf	5	0	2	1	0
Burnett,ss	4	1	2	3	4
Vosmik,lf	4	0	1	1	0
Kamm,3b	3	0	1	1	3
Morgan,1b	3	0	0	11	0
Sewell,c	3	2	1	5	0
Harder,p	2	0	0	2	2
M'Myat	0	0	0	0	0
Connally,p	0	0	0	0	0
Hudlin,p	0	0	0	0	0
†Jamieson	1	0	0	0	0
	*33	5	9	27	11

*Batted for Harder in eighth.
†Jamieson batted for Hudlin in ninth.

St. Louis	020	110	200—6
Cleveland	010	011	101—5

Errors—Campbell, Morgan. Runs batted in—F. Schulte [2], Campbell, Storti, J. Schulte, Levey, Porter, Burnett, Averill, Kamm. Two base hits—Sewell, Goslin, Campbell. Home runs—Campbell, Averill. Burnett. Stolen bases—Cissell. Sacrifices—Fischer [2]. Double plays—Cissell to Burnett to Morgan. Base on balls—Fischer, 5; Kimsey, 1; Harder, 3. Struck out—Fischer, 4; Harder, 2. Hits—Fischer, 7 in 5 2-3 innings; Connally, 2 in none [pitched to 2 batters]; Kimsey, none in none [pitched to one batter]; Hudlin, 3 in 3; Cooney, 2 in 3 1-3; Harder, 6 in 6. Winning pitcher—Fischer. Losing pitcher—Harder.

German Women Better 800 Meter Relay Record

MERSEBURG, Germany, June 26.—(AP)—The German women's team of Wittmann, Laenemann, Feldmann, and Gericke bettered the listed world's record for the 800 meter relay today, racing the distance in 1 minute 45.8 seconds. The listed record of 1:47.6 is held jointly by two French women's teams.

WHERE HANS GETS THAT EYE FOR A KNOCKOUT

Hans Bernloehr, a member of the German boxing team which will fight the champions of Chicagoland at Soldiers' field, July 26, gets plenty of practice measuring his opponents for knockouts. Here he is measuring tiny fractions of an inch on lenses and camera parts in a factory at Stuttgart.

In the Wake of the News

THIS WAKE IS CONDUCTED BY HARVEY T. WOODRUFF. HELP! HELP!

DO YOU REMEMBER WAY BACK WHEN:

WOMEN wore high collars (neck length) using featherbone stays to keep them in position?—Slim H. of Benton Harbor, Mich.

H. H. Kohlsaat operated a string of restaurants for his business and published the Chicago Herald for his pleasure. The Tribune said editorially: "The Herald is as full of unexpected things as one of its proprietor's mince pies"?—Betty's Sandy.

The water never stopped leaking in the Washington street tunnel in 1874 and even before that?—P. H. H.

* *

"Black Jack" Yattaw's bumboat moored at the breakwater and small launches carried visitors to the boat for 25 cents round trip, and there you could dance, play poker and other gambling games, and get a scoop of beer for a nickel (1879)?—H. P.

Moore & Stearns (S. M. Moore and John K. Stearns) were general agents for the Connecticut Mutual Life Insurance company at 49 La Salle street (1866)?—L. C. O.

Officers of the Associated Cycling Clubs of Chicago, with headquarters in Parlor L-38, Great Northern hotel, for 1897 were: Charles P. Root, president; Roland P. Rice, vice president; Stewart R. Brown, 2d vice president; Fred Gerlach, 3d vice president; Frank D. McGuire, secretary, and Adolph W. Roth, treasurer?—J. C. P.

* *

Those of us whose parents would allow us out at night gathered under the corner electric light to choose up sides to play "Run, Sheep, Run"?—John Pals.

We had hair wreaths in frames!—L. M. B., Neenah, Wis.

Women wore hoop skirts and how artful they had to be to sit down in a chair?—G. A. H., Eagle River, Wis.

* *

The baseball batter was allowed four strikes instead of three?—J. M. M.

Sale of sewing machines was a big State street business and various makes of which only a few are left were: Singer, Wilson, Wheeler & Wilson, Wilcox & Gibbs, Weed, Domestic, White, Howe, Grover & Baker, Aetna, Davis, Florence, Eldridge, and New Home?—T. M. M., Joliet, Ill.

Good old Sol Smith Russell intoned: "Too proud to beg, too honest to steal, I know what it is to want for a meal" ('80's)?—N. L. H., Bronson, Mich.

* *

Every farmer made his own vinegar providing the hired man didn't drink up all the hard cider before it turned?—J. J. Murray, Litchfield, Ill.

There was more courting by the fireside and less petting by the roadside?—Scribner of Byron, Ill.

We played guessing games such as "My father owns a grocery store and in it he has an article starting with A"?—F. M. J., Rockford, Ill.

* *

Standard patent medicines at the "country" general store were Lydia E. Pinkham's Vegetable Compound, DeWitt's Little Early Risers, Sloan's Liniment for Man and Beast, Dr. David J. Janes' Family Medicine, Dr. Kilmer's Swamp Root, and Dr. Pierce's Pleasant Pellets?—W. H. Bilney, Sycamore, Ill.

In the '80's, Sea's dry goods store at State and Madison had bustles hanging outside four floors down the building?—Emil Busack.

There was always a crowd of young people in the neighborhood who visited each week at the different homes and entertained with such thrillers as "The Face On The Bar-room Floor," "The Boy Stood On The Burning Deck," and those who could sing or thought they could were always very obliging?—Grace Bee.

* *

In the parlor with the melodeon in the '70s were horsehair furniture, whatnots, stuffed birds, artificial wax flowers, sea shells, enlarged crayons and most prized of all—framed casket plates?—W. B. Manny, Michigan City, Ind.

We were taught to untie string that was around packages instead of cutting it so as to save the string?—J. I. M., Cairo, Ill.

We walked along the country roads to collect empty beer bottles which we sold to the saloon for 2 cents for quart and 1 cent for pint bottles?—L. J. Z., Wenona, Ill.

Sox End Home Stay Today in Detroit Final

The Sox will end their long home stay this afternoon with the final of the Detroit series. Frasier will pitch against Uhle.

After today the Sox will play only two more games at Comiskey Park before July 23. After their impending series in St. Louis, they return for a double header with Cleveland on the Fourth, then beat it east.

Van Grafian, the leather lunged umpire, was terribly self-conscious yesterday. That roaring fan who operates in the left stands from time to time reduced the umpire's blast to a whisper.

Hodapp has fallen before the curse of batting fourth in the Sox batting order as successor to Red Kress and Fat Fothergill, who were benched after being poisoned by the No. 4 spot. Johnny hasn't anything that looked like a hit in the two games he's been in No. 4.

EDDIE DAVIS WINS 5/8 OUNCE BAIT CASTING EVENT

Eddie Davis' score of 93 in the ⅝ ounce accuracy bait event led the field in the weekly bait casting contests at the Lincoln Park Casting club yesterday. The next best score was made in the ⅝ ounce accuracy bait by C. R. Sigwalt, who had 97. Yesterday's events were the last in a series of practices for the two day state tournament which starts at the Lincoln Park club on July 3. Yesterday's summaries:

THREE OUNCE ACCURACY BAIT—Won C. R. Sigwalt, 97; A. J. Naugle, second, 96; D. Roderick, third, 95.

ONE-HALF OUNCE ACCURACY BAIT—Won by A. J. Naugle, 96; Eddie Davis, second, 95; G. B. Almy, Joe Nystrum Jr., and C. R. Sigwalt, tied for third, 92.

FIVE-EIGHTS OUNCE ACCURACY BAIT—Won by Eddie Davis, 98; E. Lambert, William Mueller, Joe Nystcum, Jr., and C. R. Sigwalt, tied for second, 96.

Baseball's Big Six

	G.	Ab.	R.	H.	Pct.
P. Waner, Pirates	60	252	47	96	.381
Foxx, Athletics	67	256	67	97	.379
Hurst, Phillies	70	274	54	103	.376
Walker, Tigers	52	187	30	69	.369
Klein, Phillies	70	298	81	108	.362
Dickey, Yankees	61	240	44	81	.338
Lazzeri, Yankees	58	207	29	70	.338

NURMI BREAKS ALL RECORDS TO WIN MARATHON

VIIPURA, Finland, June 26.—(AP)—Paavo Nurmi made his debut as a Marathon runner today and promptly smashed to bits all previous records for the grind.

The phantom Finn, now 35, raced over the course of 26 miles, 385 yards, in 2 hours, 22 minutes, 4 seconds, to leave his closest competitor, Toivonen, 1,200 meters (about 1,300 yards) behind. Toivo Loukola, who won the Olympic 3,000 meter steeplechase title in 1928, was third.

Since Marathons are run over courses varying in difficulty, there is no official world's record for the distance. Hannes Kolehmainen's Olympic record of 2 hours 32 minutes 35 4-5 seconds, set in 1920 at Antwerp, generally has come to be considered the universal standard. Nurmi smashed that mark by more than 10 minutes.

Nurmi finished in excellent condition and apparently could have cut several more minutes off the time had he been pressed. His victory justified Finland's expectations that he will win the Olympic Marathon at Los Angeles this summer, granting that he is reinstated by the International Amateur Athletic federation.

He will sail with the Finnish Olympic team and expects to be reinstated by the I. A. A. F. when that organization meets at Los Angeles just before the Olympics.

ANNA BEATS CHRISTOPHER.

Anna, Ill., June 26.—[Special.]—The Anna-Jonesboro Merchants defeated Christopher here today, 6 to 1.

CAJET, GILLIS WIN HOUR BIKE RACE; LAP FIELD

Andy Cajet, Belgian-American Athletic club, and Morris Gillis, Lake View Athletic club, lapped a field of ten teams to win the third of a series of eight one hour team races, sponsored by the Amateur Bicycle League of America, at Humboldt park yesterday. Cajet and Gillis scored 15 points. It was the first time in the series that a field was lapped.

The team of Andy Englehardt, former state and tristate champion, and Jerry Rodman, south park titleholder, won four sprints to score the greatest number of points, 30, but finished in second place, one lap in arrears. Fred Guth of the Henry playground and Art Cumming of the Star Cycle club were third with 25 points, and Ed Somedy

NEW YORK WEEKLY BOND MARKET

Week ended June 25, 1932.

Total sales for week..... $56,882,000
Same week year ago..... 68,147,000

Total sales 1932 to date..$1,497,029,000
Total sales 1931 to date.. 1,402,403,000

U. S. GOVERNMENT.

No thous.		High.	Low.	Close.	Net chge.
$145	Liberty 3½s '32-'47	...101.5	100.26	101.2	+ .9
5	do 1st 4s '32-'47	...100.16	100.10	100.10+	.5
$46	do 1st 4¼s '32-'47 rg	101.31	101.16	101.18+	.2
1	do 1st 4¼s '32-'47 reg	101.13	101.13	101.13+	.1
1,901	do 4th 4¼s '33-'38	...102.24	102.11	102.18+	.5
8	Lib 4th 4¼s reg	33-'38	102.18	102.8	102.18+	.9
1,810	Tr 4¼s '47-'53	...105.8	104.30	104.24+	.4
525	do 4s '44-'54	...102.16	101.30	102	—	.4
1	do 4s reg '44-'54	...101.24	101.24	101.24+	1.24
1,391	do 3¾s '46-'56	...100.4	99.19	99.30+	.8
421	do 3¼s '40-'43 June..	98.20	98.8	98.15—	.1
1,068	do 3¼s '43-'47	98.4	97.24	97.29—	.2
5	do 3¼s reg '43-'47	97.26	97.26	97.26+	3.26
3,353	Tr 3¼s '41-'43 March.	98.9	97.25	98		
6,335	do 3¼s '46-'49	94.11	93.19	94.10+	.21
1,167	do 3s '51-'55 reg...	93	92.10	92.23+	.13
1	do 3s '51-'55 reg...	91.30	91.30	91.30—	2.8

DOMESTIC.

No thous.		High.	Low.	Close.	Net chge
	Abra & S 5½s '43.....	72¾	72¼	72¾+	1¼
6	Adams Exp 4s '48	50½	49¼	49⅝—	1
7	AlaskaGM6s'26B.	15	10	15	+	3¼
4	AlaskaGM6sA'25.	15	13	15	+	4⅜
1	Alb & S 5½s '46.	72	72	72	—	1¾
14	AlbPWr 6s '45...	25⅛	23¾	25⅛+	½
43	Allegheny 5s '44.	12	11¾	12	—	1¼
14	do 5s '49.....	9¾	9¼	9⅜—	⅛
19	do 5s '50.....	7¼	6⅞	6⅞—	1⅛
25	Allis Chal 5s '37.	71	69	69	—	1¾
109	A & F P 5s 2030	22	20	20	—	2
3	Am Beet S 6s '36	18	18	18	+	2
6	Am Chain 6s '33.	43	40	40	—	1
5	Am Cyan 5s '42.	64½	64¼	64¼+	½
1	Am Ice 5s '53....	68¾	68¾	68¾—	1¾
89	AmIGCh 5½s '49..	63	61	61¾—	¾
64	Am Intl 5½s '49.	63¾	64	64⅜	+	⅜
3	Am M & F 6s'30.	102¾	102¾	102¾—	¾
51	Am Metal 5½s '34	40½	39¾	39¾+	⅛
3	Am Nat G 6½s'42	1⅛	1⅛	1⅛+	⅛
40	Am Smelt 5s '47.	74¾	73¾	73¾—	¼
6	Am Sug R 6s '37.	101¼	100¼	101¼+	¼
286	AmT&T 5½s '43.	101¼	100¼	100¾—	¼
215	AmTAT col 5s'40.	101¼	100¼	100¾—	¼
265	Am T & T 5s '60.	95¾	94¼	94¼—	⅜
66	do 5s '65.....	95¾	94¼	94¼—	⅜
107	do cvt 4½s '39.	101	97¾	97¾—	⅝
5	do 4s '36.....	52	52	52	—	3
5	AmWWAPr 6s'75	53	52	52	—	3
10	do 5s '48.....	20	20	20		
1	Am Wr Pap 6s'47	22	20	20	—	2¾
60	Arm&CoDe5½s'43	55¾	45	47¾—	2¾
82	do r'set 4½s '39.	63¼	57¾	58	—	7
1	Armstrong C 5s'40	56¾	56¾	56¾+	⅝
70	AT&SF cv 4½s'48	80	77¾	77¾—	2¾
285	do gen 4s '95..	83¼	81⅝	81⅝—	1¼
1	do adj 4s '95...	76	76	76	—	4
1	do adj 4s st '95..	76	75¼	75¼	—	2
11	AT&SFTrSL4s'58.	83¼	83	83	+	2½
15	do 4½s C 1A'52	86¼	85¾	86	———	
6	ACLine1s4s'52..	67¾	67¾	67¾	———	
30	do LsN 4s '52...	31¼	30	30	—	¼
13	do 4½s '64.....	53½	53	53	—	½
1	At & D 1st 4s '48	17¼	17¼	17¼—	⅜
12	AtG&WI 5s '59.	29	29	30½—	½
46	Atl Ref 6 5s '37.	95¾	93¾	93¾—	¾
8	AtlAir 4s '40....	16	15½	15½—	⅜
5	Baldwin L 5s'40	92¼	92¼	92¼—	¼
10	Balt & O r 6s '95	39	35	35	—	4
46	do 1st 5s '48....	79¾	77	79¼+	2¼
40	do rfg 5s '93.....	33½	32	32	—	2¼
6	do 5s 2000 D.....	35	34	34	—	1
32	do 4¼s '33.....	42¾	36¼	36¼—	5¾
237	do cvt 4¼s '60..	20¾	17	17	—	2½
69	gold 4s '48.....	74¾	71	71	—	3
28	do 4s FLEWVa'41	60¾	58	58	———	
34	do 5s r W '50...	54	32	34	+	2¾
2	do 4s 2 M '95....	53½	53¼	53¼	—	¼
87	BellTPa5sB '48...	101¾	100¾	100⅝—	⅛
50	do 5s C '50.....	100¼	100¼	100¼	—	¼
5	benef I L 6s '46.	66	65	65	+	1
13	Beth S rf 5s '42..	78	77¾	77¾—	2¼
18	do p m 5s '36..	81¾	79¾	80⅜—	2⅝
2	do 4½s M 5s '67.	51¼	50	51	+	⅝
7	do 4½s J J '61..	47	51	50¼—	⅝
53	do 5s '55.....	61½	61	61¾+	⅛
6	Bot C Mills6½s'34	6¼	6¼	6¼+	⅛
2	Bowln Hotel 5½s'38	38	38	38	———	
4	Bway Bn 5s E '42.100%	100¼	100¼	———	
51	do 5s '49 A.....	102¾	100⅝	100⅝—	1¾
310	Bkn M Tr 6s '68.	76¼	73¾	75¾+	1⅛
1	Brk U El 1 5s'50	65	65	65	———	
6	Brk U G 6s '47.100%	104¾	105¼—	———	
14	do 1st 5s '45.....	102¾	102¾	102¾+	⅜
5	do '50.....	92½	92	92¾+	⅜
23	Buff GE 4½s'81B	93¾	94	93¾+	⅜
11	Buf R&P 4½s'57	35	33¼	33¼+	3
4	Bur CRAN 5s '34.	55	55	55	———	
16	Bush Ter 5s '55	34	32¼	34	———	
3	do 4s '62.....	61	57	57	—	3
6	Bsh Tm Blg 5s'60	48	46	48	+	1
6	By-Pr Cke 5½s'48	35¾	34¾	34¾—	1¼
7	Cal G&E 5s '37.	101¼	101¼	101¼—	⅛
17	Cal Pack 5s '42.	51¼	51¼	51¼+	⅜
11	Cal Petr 5½s '38	81	80½	80½—	⅞
11	do 5s '39.....	76¼	76	76¼+	⅛
3	Camgy Sug 7s'42	2¼	2	2¼	———	
6	Can N Ry 5s '70	82	81	82	+	1
14	do 4½s '51.....	75½	73½	76⅝+	1½
14	do 4½s '51.....	75¾	75¾	75¾—	⅛
133	do 4½s '56.....	75¾	74¾	75¼+	1
25	do 4½s '57.....	75	74	74¾—	⅛
46	do 4½s '65.....	74¾	73¾	74¼—	⅛
27	do 4½s 55.....	77¾	77¼	78½+	1½
31	do 4s '90 July..	82½	81¾	82	+	1
2	do 5s '69 Oct..	82¾	81	82¼+	⅛
63	Can Nor 7s '40..	94¼	93¼	94	+	1
20	do deb 6½s '46	95	90	90¾+	⅝
27	do 4½s '55.....	75	73	75	+	2¾
22	Can Pac 5s '44	75	73	73	———	
5	do 4s '49.....	68	66¾	66¾—	1¾
70	do 4½s '60.....	61¾	59¾	59¾—	1¼
65	do 4½s '60.....	61¾	59¾	59¾—	1¼
113	do deb 4s perp	54¾	52¾	53	—	2¼
2	Car Cent 6s '43.	17	17	17	———	
2	Car C&Oh 6s '52	57	56½	57	—	⅛
4	Cen Det T 5s'43.	102½	101¾	102¾+	1¼
6	Cent Ga 5½s '59	14¾	14¾	14¾—	⅝
2	do 5s '50 S'C....	55	55	55	—	8
5	do 1st 5½s '45..	25	25	25	+	2½
5	do 5s '45 S'C....	61	61	61	—	7
5	CenIll E&G 5s'51	65	63½	63½—	½
6	Cen N Eng 4s '61	53¾	53	53	———	
29	Cent Pac 5s '60..	40	40	40	—	2
1	do 1st gtd 4s '49	68¾	66	67	—	1
43	do 1st r 4s '54	65¾	64½	64½+	1⅛
7	CenRR NJ 5s '87	70¼	70¼	70¼—	1¼
9	Cerinld 5½s '48	28¾	27¾	27¾—	⅝
86	Ches Corp 5s'30	39.102¾	101	101	—	2½
10	Ches O cn 5s'39	81¾	81¾	81¾+	⅝
2	do deb gen 4½s'92	85	85	85	———	
24	do rfg 4½s '95 B	72¾	72	72	—	1¼
57	do rfg 4½s '95 B	72¾	70¼	70¼—	1⅜
41	do rfg 4½s '95 A	72¾	70¾	70¾—	1⅜
24	Chi & Alt 3s '49	43¼	43	43	—	1
15	CB&Q rfg 5s'71A	66	65	65	———	
27	do 4½s '71.....	76	75	75	———	
43	do gen 4s '58..	82	82	82	———	
9	do 4s Ill dv '49	85	85	85	———	
10	do 3½s Ill dv '49	81	78½	80	—	1
36	Chi A & E I 5s '51	10¼	9	9	—	½
49	Am Smelt 5s '47.	74¾	73¾	73¾—	¼
6	Am Sug R 6s '37.101¼	101	101¼—	¼
286	AmT&T 5½s '43.101¼	100¾	100¾—	¼
215	AmTAT col 5s'40.101¼	100¾	100¾—	¼
265	Am T & T 5s '60.	95¾	94¼	94¼—	⅜
66	do 5s '65.....	95¾	94¼	94¼—	⅜
107	do cvt 4½s '39.	101	97¾	97¾—	⅝
5	do 4s '36.....	52	52	52	—	3
5	AmWWAPr 6s'75	53	52	52	—	3
10	do 5s '48.....	20	20	20	———	
1	Am Wr Pap 6s'47	22	20	20	—	2¾
60	Arm&CoDe5½s'43	55	45	47¾—	2¾
82	do r'set 4½s '39.	63¼	57¾	58	—	7
1	Armstrong C 5s'40	56¾	56¾	56¾+	⅝
70	AT&SF cv 4½s'48	80	77¾	77¾—	2¾
285	do gen 4s '95..	83¼	81⅝	81⅝—	1¼
1	do adj 4s '95...	76	76	76	—	4
1	do adj 4s st '95..	76	75¼	75¼	—	2
11	AT&SFTrSL4s'58.	83¼	83	83	+	2½
15	do 4½s C 1A'52	86¼	85¾	86	———	
6	ACLine1s4s'52..	67¾	67¾	67¾	———	
30	do LsN 4s '52...	31¼	30	30	—	¼
13	do 4½s '64.....	53½	53	53	—	½
1	At & D 1st 4s '48	17¼	17¼	17¼—	⅜
12	AtG&WI 5s '59.	29	29	30½—	½
46	Atl Ref 6 5s '37.	95¾	93¾	93¾—	¾
8	AtlAir 4s '40....	16	15½	15½—	⅜
5	Baldwin L 5s'40	92¼	92¼	92¼—	¼
10	Balt & O r 6s '95	39	35	35	—	4
46	do 1st 5s '48....	79¾	77	79¼+	2¼
40	do rfg 5s '93.....	33½	32	32	—	2¼
6	do 5s 2000 D.....	35	34	34	—	1
32	do 4¼s '33.....	42¾	36¼	36¼—	5¾
237	do cvt 4¼s '60..	20¾	17	17	—	2½
69	gold 4s '48.....	74¾	71	71	—	3
28	do 4s FLEWVa'41	60¾	58	58	———	
34	do 5s r W '50...	54	32	34	+	2¾
2	do 4s 2 M '95....	53½	53¼	53¼	—	¼
87	BellTPa5sB '48...	101¾	100¾	100⅝—	⅛
50	do 5s C '50.....	100¼	100¼	100¼	—	¼
5	benef I L 6s '46.	66	65	65	+	1
13	Beth S rf 5s '42..	78	77¾	77¾—	2¼
18	do p m 5s '36..	81¾	79¾	80⅜—	2⅝
2	do 4½s M 5s '67.	51¼	50	51	+	⅝
7	do 4½s J J '61..	47	51	50¼—	⅝
53	do 5s '55.....	61½	61	61¾+	⅛
6	Bot C Mills6½s'34	6¼	6¼	6¼+	⅛
2	Bowln Hotel 5½s'38	38	38	38	———	
4	Bway Bn 5s E '42.100%	100¼	100¼	———	
51	do 5s '49 A.....	102¾	100⅝	100⅝—	1¾
310	Bkn M Tr 6s '68.	76¼	73¾	75¾+	1⅛
1	Brk U El 1 5s'50	65	65	65	———	
6	Brk U G 6s '47.100%	104¾	105¼—	———	
14	do 1st 5s '45.....	102¾	102¾	102¾+	⅜
5	do '50.....	92½	92	92¾+	⅜
23	Buff GE 4½s'81B	93¾	94	93¾+	⅜
11	Buf R&P 4½s'57	35	33¼	33¼+	3
4	Bur CRAN 5s '34.	55	55	55	———	
16	Bush Ter 5s '55	34	32¼	34	———	
3	do 4s '62.....	61	57	57	—	3
6	Bsh Tm Blg 5s'60	48	46	48	+	1
6	By-Pr Cke 5½s'48	35¾	34¾	34¾—	1¼
7	Cal G&E 5s '37.	101¼	101¼	101¼—	⅛
17	Cal Pack 5s '42.	51¼	51¼	51¼+	⅜
11	Cal Petr 5½s '38	81	80½	80½—	⅞
11	do 5s '39.....	76¼	76	76¼+	⅛
3	Camgy Sug 7s'42	2¼	2	2¼	———	
6	Can N Ry 5s '70	82	81	82	+	1
14	do 4½s '51.....	75½	73½	76⅝+	1½
14	do 4½s '51.....	75¾	75¾	75¾—	⅛
133	do 4½s '56.....	75¾	74¾	75¼+	1
25	do 4½s '57.....	75	74	74¾—	⅛
46	do 4½s '65.....	74¾	73¾	74¼—	⅛
27	do 4½s 55.....	77¾	77¼	78½+	1½
31	do 4s '90 July..	82½	81¾	82	+	1
2	do 5s '69 Oct..	82¾	81	82¼+	⅛
63	Can Nor 7s '40..	94¼	93¼	94	+	1
20	do deb 6½s '46	95	90	90¾+	⅝
27	do 4½s '55.....	75	73	75	+	2¾
22	Can Pac 5s '44	75	73	73	———	
5	do 4s '49.....	68	66¾	66¾—	1¾
70	do 4½s '60.....	61¾	59¾	59¾—	1¼
65	do 4½s '60.....	61¾	59¾	59¾—	1¼
113	do deb 4s perp	54¾	52¾	53	—	2¼
2	Car C&Oh 6s '52	57	56½	57	—	⅛
4	Cen Det T 5s'43.	102¼	101¼	102¾+	1¼
6	Cent Ga 5½s '59	14¾	14¾	14¾—	⅝
2	do 5s '50 S'C....	55	55	55	—	8
5	do 1st 5½s '45..	25	25	25	+	2½
5	do 5s '45 S'C....	61	61	61	—	7
5	CenIll E&G 5s'51	65	63½	63½—	½
6	Cen N Eng 4s '61	53¾	53	53	———	
29	Cent Pac 5s '60..	40	40	40	—	2
1	do 1st gtd 4s '49	68¾	66	67	—	1
43	do 1st r 4s '54	65¾	64½	64½+	1⅛
7	CenRR NJ 5s '87	70¼	70¼	70¼—	1¼
9	Cerinld 5½s '48	28¾	27¾	27¾—	⅝
86	Ches Corp 5s'30	39.102¾	101	101	—	2½
10	Ches O cn 5s'39	81¾	81¾	81¾+	⅝
2	do deb gen 4½s'92	85	85	85	———	
24	do rfg 4½s '95 B	72¾	72	72	—	1¼
57	do rfg 4½s '95 B	72¾	70¼	70¼—	1⅜
41	do rfg 4½s '95 A	72¾	70¾	70¾—	1⅜
24	Chi & Alt 3s '49	43¼	43	43	—	1
15	CB&Q rfg 5s'71A	66	65	65	———	
27	do 4½s '71.....	76	75	75	———	
43	do gen 4s '58..	82	82	82	———	
9	do 4s Ill dv '49	85	85	85	———	
10	do 3½s Ill dv '49	81	78½	80	—	1
36	Chi A & E I 5s '51	10¼	9	9	—	½
49	Am Smelt 5s '47.	74¾	73¾	73¾—	¼
6	Am Sug R 6s '37.101¼	101	101¼—	¼
286	AmT&T 5½s '43.101¼	100¾	100¾—	¼
215	AmTAT col 5s'40.101¼	100¾	100¾—	¼
265	Am T & T 5s '60.	95¾	94¼	94¼—	⅜
66	do 5s '65.....	95¾	94¼	94¼—	⅜
107	do cvt 4½s '39.	101	97¾	97¾—	⅝
5	do 4s '36.....	52	52	52	—	3
5	AmWWAPr 6s'75	53	52	52	—	3
10	do 5s '48.....	20	20	20	———	
1	Am Wr Pap 6s'47	22	20	20	—	2¾
60	Arm&CoDe5½s'43	55	45	47¾—	2¾
82	do r'set 4½s '39.	63¼	57¾	58	—	7
1	Armstrong C 5s'40	56¾	56¾	56¾+	⅝
70	AT&SF cv 4½s'48	80	77¾	77¾—	2¾
285	do gen 4s '95..	83¼	81⅝	81⅝—	1¼
1	do adj 4s '95...	76	76	76	—	4
1	do adj 4s st '95..	76	75¼	75¼	—	2
11	AT&SFTrSL4s'58.	83¼	83	83	+	2½
15	do 4½s C 1A'52	86¼	85¾	86	———	
6	ACLine1s4s'52..	67¾	67¾	67¾	———	
30	do LsN 4s '52...	31¼	30	30	—	¼
13	do 4½s '64.....	53½	53	53	—	½
1	At & D 1st 4s '48	17¼	17¼	17¼—	⅜
12	AtG&WI 5s '59.	29	29	30½—	½
46	Atl Ref 6 5s '37.	95¾	93¾	93¾—	¾
8	AtlAir 4s '40....	16	15½	15½—	⅜
5	Baldwin L 5s'40	92¼	92¼	92¼—	¼
10	Balt & O r 6s '95	39	35	35	—	4
46	do 1st 5s '48....	79¾	77	79¼+	2¼
40	do rfg 5s '93.....	33½	32	32	—	2¼
6	do 5s 2000 D.....	35	34	34	—	1
32	do 4¼s '33.....	42¾	36¼	36¼—	5¾
237	do cvt 4¼s '60..	20¾	17	17	—	2½
69	gold 4s '48.....	74¾	71	71	—	3
28	do 4s FLEWVa'41	60¾	58	58	———	
34	do 5s r W '50...	54	32	34	+	2¾
2	do 4s 2 M '95....	53½	53¼	53¼	—	¼
87	BellTPa5sB '48...	101¾	100¾	100⅝—	⅛
50	do 5s C '50.....	100¼	100¼	100¼	—	¼
5	benef I L 6s '46.	66	65	65	+	1
13	Beth S rf 5s '42..	78	77¾	77¾—	2¼
18	do p m 5s '36..	81¾	79¾	80⅜—	2⅝
2	do 4½s M 5s '67.	51¼	50	51	+	⅝
7	do 4½s J J '61..	47	51	50¼—	⅝
53	do 5s '55.....	61½	61	61¾+	⅛
6	Bot C Mills6½s'34	6¼	6¼	6¼+	⅛
2	Bowln Hotel 5½s'38	38	38	38	———	
4	Bway Bn 5s E '42.100%	100¼	100¼	———	
51	do 5s '49 A.....	102¾	100⅝	100⅝—	1¾
310	Bkn M Tr 6s '68.	76¼	73¾	75¾+	1⅛
1	Brk U El 1 5s'50	65	65	65	———	
6	Brk U G 6s '47.100%	104¾	105¼—	———	
14	do 1st 5s '45.....	102¾	102¾	102¾+	⅜
5	do '50.....	92½	92	92¾+	⅜
23	Buff GE 4½s'81B	93¾	94	93¾+	⅜
11	Buf R&P 4½s'57	35	33¼	33¼+	3
4	Bur CRAN 5s '34.	55	55	55	———	
16	Bush Ter 5s '55	34	32¼	34	———	
3	do 4s '62.....	61	57	57	—	3
6	Bsh Tm Blg 5s'60	48	46	48	+	1
6	By-Pr Cke 5½s'48	35¾	34¾	34¾—	1¼
7	Cal G&E 5s '37.	101¼	101¼	101¼—	⅛
17	Cal Pack 5s '42.	51¼	51¼	51¼+	⅜
11	Cal Petr 5½s '38	81	80½	80½—	⅞
11	do 5s '39.....	76¼	76	76¼+	⅛
3	Camgy Sug 7s'42	2¼	2	2¼	———	
6	Can N Ry 5s '70	82	81	82	+	1
14	do 4½s '51.....	75½	73½	76⅝+	1½
14	do 4½s '51.....	75¾	75¾	75¾—	⅛
133	do 4½s '56.....	75¾	74¾	75¼+	1
25	do 4½s '57.....	75	74	74¾—	⅛
46	do 4½s '65.....	74¾	73¾	74¼—	⅛
27	do 4½s 55.....	77¾	77¼	78½+	1½
31	do 4s '90 July..	82½	81¾	82	+	1
2	do 5s '69 Oct..	82¾	81	82¼+	⅛
63	Can Nor 7s '40..	94¼	93¼	94	+	1
20	do deb 6½s '46	95	90	90¾+	⅝
27	do 4½s '55.....	75	73	75	+	2¾
22	Can Pac 5s '44	75	73	73	———	
5	do 4s '49.....	68	66¾	66¾—	1¾
70	do 4½s '60.....	61¾	59¾	59¾—	1¼
65	do 4½s '60.....	61¾	59¾	59¾—	1¼
113	do deb 4s perp	54¾	52¾	53	—	2¼
2	Car C&Oh 6s '52	57	56½	57	—	⅛
4	Cen Det T 5s'43.	102¼	101¼	102¾+	1¼
6	Cent Ga 5½s '59	14¾	14¾	14¾—	⅝
2	do 5s '50 S'C....	55	55	55	—	8
5	do 1st 5½s '45..	25	25	25	+	2½
5	do 5s '45 S'C....	61	61	61	—	7
5	CenIll E&G 5s'51	65	63½	63½—	½
6	Cen N Eng 4s '61	53¾	53	53	———	
29	Cent Pac 5s '60..	40	40	40	—	2
1	do 1st gtd 4s '49	68¾	66	67	—	1
43	do 1st r 4s '54	65¾	64½	64½+	1⅛
7	CenRR NJ 5s '87	70¼	70¼	70¼—	1¼
9	Cerinld 5½s '48	28¾	27¾	27¾—	⅝
86	Ches Corp 5s'30	39.102¾	101	101	—	2½
10	Ches O cn 5s'39	81¾	81¾	81¾+	⅝
2	do deb gen 4½s'92	85	85	85	———	
24	do rfg 4½s '95 B	72¾	72	72	—	1¼
57	do rfg 4½s '95 B	72¾	70¼	70¼—	1⅜
41	do rfg 4½s '95 A	72¾	70¾	70¾—	1⅜
24	Chi & Alt 3s '49	43¼	43	43	—	1
15	CB&Q rfg 5s'71A	66	65	65	———	
27	do 4½s '71.....	76	75	75	———	
43	do gen 4s '58..	82	82	82	———	
9	do 4s Ill dv '49	85	85	85	———	
10	do 3½s Ill dv '49	81	78½	80	—	1
36	Chi A & E I 5s '51	10¼	9	9	—	½
49	Am Smelt 5s '47.	74¾	73¾	73¾—	¼
6	Am Sug R 6s '37.101¼	101	101¼—	¼
286	AmT&T 5½s '43.101¼	100¾	100¾—	¼
215	AmTAT col 5s'40.101¼	100¾	100¾—	¼
265	Am T & T 5s '60.	95¾	94¼	94¼—	⅜
66	do 5s '65.....	95¾	94¼	94¼—	⅜
107	do cvt 4½s '39.	101	97¾	97¾—	⅝
5	do 4s '36.....	52	52	52	—	3
5	AmWWAPr 6s'75	53	52	52	—	3
10	do 5s '48.....	20	20	20	———	
1	Am Wr Pap 6s'47	22	20	20	—	2¾
60	Arm&CoDe5½s'43	55	45	47¾—	2¾
82	do r'set 4½s '39.	63¼	57¾	58	—	7
1	Armstrong C 5s'40	56¾	56¾	56¾+	⅝
70	AT&SF cv 4½s'48	80	77¾	77¾—	2¾
285	do gen 4s '95..	83¼	81⅝	81⅝—	1¼
1	do adj 4s '95...	76	76	76	—	4
1	do adj 4s st '95..	76	75¼	75¼	—	2
11	AT&SFTrSL4s'58.	83¼	83	83	+	2½
15	do 4½s C 1A'52	86¼	85¾	86	———	
6	ACLine1s4s'52..	67¾	67¾	67¾	———	
30	do LsN 4s '52...	31¼	30	30	—	¼
13	do 4½s '64.....	53½	53	53	—	½
1	At & D 1st 4s '48	17¼	17¼	17¼—	⅜
12	AtG&WI 5s '59.	29	29	30½—	½
46	Atl Ref 6 5s '

Finance

Chicago Daily Tribune

THE WORLD'S GREATEST NEWSPAPER

Commerce

MONDAY, JUNE 27, 1932. ** 25

TRADERS IN PIT EXPECT WHEAT TO DO BETTER

July Grain Showing More Strength.

BY CHARLES MICHAELS.

Belief existed among a number of leaders in the grain trade that there was little, if anything, to be made in selling wheat short at 50c and under. At the same time there are many pessimists who predict a drop to 40c a bushel unless there is serious damage to the spring wheat crop.

If there is to be any money of consequence made in the wheat market it will have to be on the long side, unless general business conditions should become stagnant.

Always Some Way Out.

The grain trade always has worked itself out of unfavorable positions in the past and it is expected to do so in the present situation. It may take a little longer than usual. Farmers must have a market and the grain exchanges furnish the machinery for rapid and satisfactory distribution.

It is the belief in the trade that a change for the better is due, despite the increase in the tax on sales. The market is said to have been well liquidated. July wheat has shown more strength and it would not be surprising to see it sell up even with and possibly at a premium over September unless there are greatly increased offerings. July closed at 48¾@48⅞c; September, 51½@51⅝c, and December, 54⅜@54½c.

Earlier in the week new low levels were made on these deliveries, with July down to 46¾c at midweek and at the close. September touched 49⅝c and December 52½c on Wednesday. Net gains for the week were ⅛@1⅝c, a good finish considering all the adverse influences.

Black Rust in Northwest.

Black rust has been discovered in Minnesota, the Dakotas, and Montana. It has not reached serious stages, although conditions favored spreading. The grain is thick on the ground with liberal moisture. That is regarded as favorable for propagation and spreading of rust. There might be a loss of 25,000,000 bu spring wheat from present estimates of 250,000,000 bu. Allowing for 225,000,000 bu spring and 411,000,000 bu winter wheat there would be 636,000,000 bu of all wheat or sufficient for all domestic requirements. With the estimated surplus of 350,000,000 to 400,000,000 bu there would be more than it is possible to consume and dispose of in the next twelve months.

The department of agriculture gave holders of wheat a surprise in a statement issued Saturday that the northern hemisphere, outside of Russia and China, is likely to lower its wheat production 200,000,000 bu, and the July carryover of principal exporting countries, together with port stocks of the United Kingdom and quantities afloat, would be smaller than those of last year by 15,000,000 bu. The total North American crop may be 100,000,000 bu less than last year's. It is also estimated that the European crop will be somewhat smaller.

A wet harvest in the southwest, grasshopper damage in spring wheat and rust in the northwest present a more favorable picture to holders of wheat.

The position of the farm board is more favorable to the trade, as the Red Cross is to be given 50,000,000 bu of wheat in addition to the recent donation of 40,000,000 bu, making 90,000,000 bu in all. This, it is estimated, will leave the farm board around 25,000,000 to 30,000,000 bu of cash wheat. The traders believe that the farm board is liquidating its cash wheat and futures. Prices for the week follow:

	July, old.	Sept., old.	December.
Monday	48¾-49¼	51 -52¼	54 -54⅞
Tuesday	47⅞-49¼	50⅝-51⅞	53⅛-54⅞
Wednesday	46⅞-48¼	49⅝-50⅞	52⅛-53⅞
Thursday	47⅛-48⅝	50⅛-51⅞	53⅜-54⅞
Friday	47⅝-48¼	49⅝-50⅞	53 -53⅝
Saturday	46⅝-48⅛	49⅛-51⅛	52⅜-54⅛
Week	46⅛-49¼	49⅛-52⅛	52⅛-54⅞
Previous wk.	47⅜-51⅛	50⅛-53⅝	53⅛-56⅛
1931	50½-59½	53 -60⅝	62½-64⅞
1930	87⅝-92⅛	91¼-96⅝	96¼-01⅞
Season	46¼-73⅛	49⅛-66⅞	52⅛-66¾
1930-'31	55⅝-92	55⅞-72½	59¼-69

Corn Prospects Good.

With the exception of too much rain in parts of Illinois and Iowa, and in the southwest, the corn crop is doing unusually well. A large part of the acreage has been plowed three times, and the situation generally is better than in recent years. Country holders of corn are said to be larger than average, but visible supply stocks are not heavy or pressing on the market. The demand for cash corn is not heavy and the future market is said to have been oversold as illustrated by the sharp upturn at the last, particularly in the December, which closed at 33c against 32½@32¾c for September and 30¼c for July, net gains being ⅝@1½c for the week.

Predicts Better Refrigerator Sales During Next Month

Norge refrigerator sales in the Chicago district for June are expected to exceed the May volume by at least 20 per cent, according to Peter Sampson, president of the Sampson Electric company, distributors in this territory. May sales in this district were slightly ahead of April and July business is expected to be better than June. Norge corporation is the electric refrigerator manufacturing division of Borg-Warner.

Unfavorable Dividend Changes Increase in Week

There were 153 unfavorable dividend changes in the last week, compared with 129 in the preceding week, according to the Standard Statistics company. Favorable revisions numbered 14, against 11.

HOW STOCKS PERFORMED

	Last wk.	Prev. wk.	Year ago.
Number of advances	173	392	575
Number of declines	479	287	98
Stocks unchanged	151	161	61
Total issues traded	803	840	1,034

Pall of Gloom Is Dissipating, Review Avers

New York, June 26.—While the first half of 1932 has witnessed no reversal of the long downward movements in business activity and in price levels, there has at least been a clearing of the atmosphere during the last month that gives some promise of brighter prospects. So the Guaranty Trust company of New York says in the current issue of The Guaranty Survey, its monthly review of business and financial conditions.

"Some dissipation of the pall of gloom that has hung over the situation since last autumn is here and there evident, and there is even the suggestion that the forces of liquidation may have spent themselves and the forces of recuperation may be about to operate," the Survey continues.

"The obvious facts of business still are discouraging, and what little there is in the way of tangible evidence to warrant optimism is largely negative. But raids on the dollar abroad have ceased, which would seem to indicate that Europe's pessimism regarding American investments has diminished.

Many Bogeys Disappear.

"As a survey is made of the last six months, the importance of this changing attitude may be realized. Many bogeys that public apprehension created have been disposed of in that period. There was the fear that this country would be forced off the gold standard and was facing complete economic catastrophe. Foreign security selling and the export of gold followed persistently; but with the final export of foreign balances that specter disappears. Fear of deflationary banking legislation again possessed the public mind, but congress will apparently adjourn without enacting such legislation. Fear that we might not balance our national budget again obsessed us, but the new revenue law and attendant economies gives assurance of our purpose to preserve the credit standing of the nation beyond question.

"Many minor fears disturbed the situation and obsessed the minds of men at intervals, such as fear of a prohibitive tax on security transactions, the possible passage of the soldiers' bonus legislation, and the various plans for inflation. None of these fears has been realized, and with their disappearance one by one the atmosphere has been cleared to a considerable extent. The presidential election still looms as a disturbing factor, largely imaginary, for its actual economic influence will be of little importance.

Praise for Young Plan.

"The formation, early this month, of a $100,000,000 corporation to acquire sound securities at present low prices for indefinite holding by a number of large banks is expected to have a favorable effect on security markets. The organization of the committee of twelve bankers and industrialists at New York last month to find ways of giving effectiveness to the expansion of federal reserve credit has been followed by the formation of similar committees in several other federal reserve districts, including Boston, Philadelphia, Cleveland, Richmond and Atlanta.

"The withdrawal of the last remaining short term balance of the Bank of France from this market has practically removed any danger of further large drains on the American gold stock in the early future. The report of the league of nations committee on gold, openly advocating the earliest possible return to the gold standard throughout the world, has improved the outlook for international currency stabilization.

"Until public confidence has been further restored and nervousness further reduced, fluctuating markets are inevitable; but with the progressive banishment of bogeys, quiet but impressive strength should follow. Such a movement would be greatly stimulated if the European conferences at Lausanne and Geneva should result in any approach to agreement and concord."

Kroger Grocery & Bakery Sales Total $16,810,567

Sales of the Kroger Grocery and Baking company for the four weeks ended June 13 were $16,810,567, in comparison with $19,337,986 for the corresponding period in 1931—a decline of 13 per cent—the company reports. Sales to date total $102,991,732, in comparison with $119,736,487—a decline of 14 per cent—last year. The average number of stores in operation during the four week period was 4,825, in comparison with 4,965 last year.

Syndicate to Redeem Bonds of Kingdom of Rumania

New York, June 26.—Chase National bank, City Bank Farmers Trust company, and Dillon, Read & Co., American fiscal agents, have announced that $535,900 principal amount of Kingdom of Rumania Monopolies institute 7 per cent guaranteed external sinking fund gold bonds, due Feb. 1, 1959, have been drawn for redemption on Aug. 1 at par.

Lumber Production for Week Shows Advance

Production of lumber for the week ended June 18, as reported by the National Lumber Manufacturers' association, was 116,011,000 feet. New business amounted to 128,419,000 feet, or 11 per cent above the cut, and shipments were 142,594,000 feet, or 23 per cent in excess of output.

20 MOST ACTIVE STOCKS

[Traded in for week ended June 25, 1932]

Sales.		Close.	Net chgr.
118,200	Am Tel & Tel	78⅛	— 4⅛
115,000	U S Steel	23½	— 2
91,400	Auburn	43⅜	—14½
81,300	Case J I	21½	— 1
74,500	General Electric	9⅝	— ½
69,100	Atchison	21⅝	— 6¼
65,200	Allied Chem	45½	— 5½
59,500	Stand Oil N J	23¾	— 1¾
56,000	N Y Central	18⅛	— 1½
53,500	Woolworth	24	— 1¾
47,600	Union Carbide	16½	— 1
43,400	Westinghouse El	19½	— 2½
42,600	Am Tob B	50	— 1..
42,400	General Motors	8⅜	— ⅝
42,100	United Corp	4½	— ⅞
36,000	Union Pacific	83½	— 4
33,400	Du Pont	28½	— 1⅝
33,200	Nat Dairy Prod	15⅞	— ½
31,800	Int Nickel	6	— ⅛
27,300	North Am	17¼	— 1¼

RETAIL SALES IN CHICAGO AREA ABOVE AVERAGE

Department Stores Lead Business.

Retail sales in Chicago are considerably higher than in most of the big cities of the United States, according to a comprehensive analysis of the major retail markets of the nation just completed by Erwin, Wasey & Co., Chicago and New York advertising agency.

The analysis is based on the first official census of retail sales made by the United States government in connection with the 1930 census, and has been published in book form.

Sales Above Average.

In the analysis, the retail sales index gives 100 as the average for the country, with Chicago retail sales placed at 157, or 57 per cent above the average for the United States, and with the retail sales for the state of Illinois placed at only 118, or 18 per cent above average. While the retail sales index placed Chicago at 157, New York was placed at 156, Philadelphia at 141, Detroit at 138, Cleveland at 145, St. Louis at 131, and Buffalo at 148.

Per capita retail sales expenditures for Chicago amounted to $638, compared with only $483 for the state of Illinois and $408 for the United States. As compared with $638 for Chicago, the per capital retail sales expenditures for New York City amounted to $635, for Philadelphia $575, for Detroit $562, for Cleveland $593, and for Buffalo $604.

Chicago, the analysis shows, was 6 per cent below the national average in grocery store sales, 11 per cent below in automobile sales, 6 per cent below in hardware sales, and 10 per cent below in the sales of building material. However, the sales index shows that Chicago was 72 per cent above the national average in drug store sales, 232 per cent above in department store sales, 26 per cent above in variety store sales, 39 per cent above in tires and accessory sales, and 13 per cent above in the sales of household appliances.

Second During 1930.

Of the big cities of the country Chicago ranked second in retail sales in 1930, with total sales amounting to $2,153,000,000; New York was first with $4,402,000,000, and Philadelphia was third with $1,122,000,000. Total sales for the country amounted to $50,030,000,000.

Among the states, Illinois ranked third in total retail sales, which amounted to $3,687,000,000, or 7.37 per cent of the total retail sales throughout the United States. Illinois ranked fourth in grocery sales, second in drug store sales, third in department store sales, fourth in automobile sales, fourth in tire and accessory sales third in hardware sales, and third in the sales of household appliances.

The survey shows that 52.8 per cent of all retail sales in the entire United States are made in the states of New York, Pennsylvania, New Jersey, Connecticut, Rhode Island, Massachusetts, Ohio, Indiana, Illinois, and Michigan; and that the total retail sales in New York and Pennsylvania equal in volume the combined sales of 29 other states.

Big New York Sales.

Retail sales in New York City alone equal in volume the combined sales of Rhode Island, Delaware, Maine, New Hampshire, Vermont, South Carolina, Mississippi, Arkansas, New Mexico, Arizona, Utah, Nevada, Wyoming, Idaho, Montana, North Dakota, and South Dakota.

In New York, Philadelphia, Detroit, Chicago, and Los Angeles, the five cities of more than 1,000,000 population, is found 18.9 per cent of all the retail sales of the country, the analysis shows. The sales in these five cities equal in volume the retail sales in 27 states and the District of Columbia.

BANKERS' JOURNAL FIRST TIME IN MONTHS NOTES HOPEFUL SIGNS

[Chicago Tribune Press Service.]

New York, June 26.—For the first time in many months it is possible to distinguish a presentable number of apparently genuine symptoms of improvement in some aspects of business, according to the Journal of the American Bankers' Association.

"Absorption of overproduction in various important directions was reported," the journal says in discussing the period ending in the middle of June. "Slackening in the rate of commodity price recession foreshadowed approaching equilibrium in supply and demand. The French trade agreement granted most-favored-nation treatment to certain American export manufacturers.

"Material reductions in foreign short-term funds in the New York money market, and in foreign investments in American securities, obviated the foreign threat against American gold stocks. Important European gold exchange standard nations completed replacing their holdings of foreign exchange, largely on the United States, with the actual metal. Despite tremendous withdrawals of gold from the United States, this country's stocks remained ample to support not only the existing greatly reduced credit structure but also considerable expansion. Foreign takings of gold from America were rapidly tapering off.

"Continued expansion in world gold production contributed further to the trend toward a more stable world gold situation. Powerful moral support to America's maintenance of the gold standard was furnished by the league of nations gold delegation's declaration that the gold standard is the best available monetary mechanism for the world and its stocks are adequate to support the credit structure legitimately required by world trade."

Illinois Total and Per Capita Debt Compared with Other States

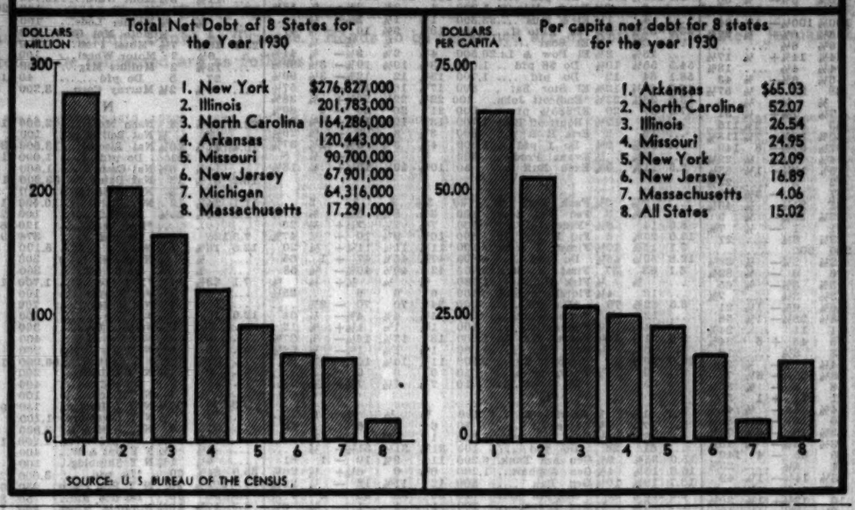

SOURCE: U. S. BUREAU OF THE CENSUS.

NEWSPAPER ADS BOOST PROFITS, SURVEY SHOWS

New York, June 26.—(AP)—Many companies have maintained and even increased their earnings by consistent newspaper advertising, the American Newspaper Publisher association said today in announcing the results of a survey by its bureau of advertising.

One automobile concern which increased its newspaper budget 33 per cent, the bureau announced, showed a 40 per cent increase in earnings during 1931. A manufacturer of electric refrigerators spent $200,000 last year in newspaper space, and dollar sales for the year were 460 per cent of sales in 1930.

Of four leading tobacco manufacturers who increased newspaper space in 1931, three showed an increase in earnings, and one a slight decline from the high net of a year preceding. Aggregate expenditures of these four companies in newspaper advertising were increased from $20,000,000 in 1930 to $26,000,000 in 1931 and aggregate earnngs increased from $105,200,000 to $111,300,000.

On the other hand, the bureau said that four tobacco companies which decreased their aggregate investment in newspaper space in 1931 showed a 45 per cent decline in combined net earnings.

RYERSON & CO. TO CELEBRATE 90TH BIRTHDAY

One of Chicago's oldest business enterprises, Joseph T. Ryerson & Son, Inc., is starting plans to celebrate the ninetieth anniversary of its establishment. While the anniversary day does not take place until Nov. 1, officials of the company are proceeding to organize a fitting celebration of the occasion.

The company's story is to be told in detail in its journal which will be issued in a month or so.

It was in November, 1842, that Joseph Ryerson stepped off a lake boat after a nine day trip here from his home in Philadelphia to start a business which is now called "a chain store system of the steel industry." Shortly after his arrival in Chicago Mr. Ryerson rented a small two story building and opened a store stocked with iron products such as were in demand by mechanics, builders, boilermakers and others.

Mr. Ryerson's enterprise prospered, successfully weathering financial crises and the disaster of the Chicago fire. Now at its Chicago headquarters the Ryerson company has the world's largest steel service plant. Altogether it has ten plants in various parts of the country. E. L. Ryerson Jr., grandson of the founder, is president of the company.

John N. Willys Honor Guest at Dinner Here Tonight

John N. Willys, who recently resigned as United States ambassador to Poland to return to this country and again resume active management of the Willys-Overland company, Toledo, as chairman of the board, is to be the guest of honor at a dinner this evening in the Oriental room of the Knickerbocker hotel.

The dinner will offer Mr. Willys the first opportunity since his return to address a group of the company's distributors, dealers and salesmen to outline the plans and future policies of the company to be carried out under his direction.

TAXES ON UTILITIES IN 1931 ARE 10.5 PCT. OF GROSS REVENUES

[Chicago Tribune Press Service.]

New York, June 26.—Discussion of the heavy load of taxation carried by the utility companies of the country is contained in a detailed report which has been sent by the Associated Gas and Electric company to its multitude of security holders throughout the country. The document also covers operations of the entire associated system for the year 1931.

"The Associated system in 1931 paid or accrued $7,366,531 for taxes," the report says. "This was 13 per cent greater than the previous year's requirements when they totaled $6,209,204. The importance of this item was accentuated by the fact that during the last year there was an increase of only 1 per cent in gross operating revenues of the system.

"The entire industry in 1931 was taxed to the extent of $210,000,000, equal to 10.5 per cent of gross operating revenues. Much of this taxation is used for the maintenance of governmental pay rolls now listing about one in ten of all persons gainfully employed. In times like the present the salaries attendant on these jobs increase in value through enhanced purchasing power, and are tax exempt. Reform of this condition is one of the inescapable tasks in the program of creating business recovery; it also is an essential to more moderate taxation of utilities.

"It is a matter of record that with the expansion of operating revenues of the electric light and power industry, taxes likewise have grown, not alone from the increase in revenues but from higher tax impositions. In face of this condition the average rate for residential electric lighting has dropped from 8.9 cents per kilowatt hour in 1912 to 5.8 cents in 1931.

"It is conceivable that the time will approach when the companies cannot effect economies sufficient both to lower rates to consumers and pay taxes."

Sinclair Changes Collateral Back of First Lien Bonds

New York, June 26.—In connection with the sale of Sinclair Consolidated Oil corporation's interest in the Sinclair Crude Oil Purchasing company and Sinclair Pipe Line company, some changes have been made in the collateral underlying Sinclair Consolidated's first lien collateral 7s "A" of 1937. Securities of the two former subsidiaries have been released and in their place the company has pledged 525,000 shares of Sinclair Refining Company of Maine capital stock of $100 par.

New York Brewery Ready for Legalizing of Beer

New York, June 26.—Wall street understands that one New York brewery, anticipating legalization of the brewing and sale of beer, is prepared to expand its equipment, now making cereal beverage products, in the event the Volstead act is changed. Plans for formation of a new company, which would do some public financing, are said to be under way.

Some Raw Silk Futures Are Higher During Week

After a week of relatively narrow price changes raw silk futures closed with the June and July options 2 to 5 cents a pound lower and the later positions 3 to 6 cents higher.

NEW DISCOVERIES TO EXPAND USE OF METAL INDIUM

New discoveries of indium will bring this metal into commerce, Dr. William S. Murray of Utica, N. Y., reports to the American Chemical society. Indium was one of those elements which was supposed to be widely distributed in several kinds of ores, but always in minute amounts.

The metal, first known in 1863, and named indium because of the indigo-blue lines in its spectrum, has been removed from the ore electrolytically and by volatilization, according to Dr. Murray.

"By careful and systematic search of all known ores, a district was found which has very rich indium ore deposits," Dr. Murray says. "The indium seems to be a replacement in the ore of this particular district. By concentration, the ore has been made to yield a very high percentage of its indium content. These deposits will furnish substantial amounts of this element.

"Already several uses have been found for indium. It would seem to have use in the automotive, electrical, jewelry, and dental fields. There are undoubtedly many other places in which this element may be used. It would be desirable to know what it will do in medicine, radio, thermometry, and many other lines of work. Indium is no longer in the gram class, but is surely an ounce metal."

Get U. S. Help for Proposed Export Bank

New York, June 26.—(AP)—The group of exporters that recently submitted to President Hoover and other government officials a plan designed to eliminate foreign exchange restrictions announced today it had been promised the coöperation of the department of commerce in developing its proposals.

Provides Special Bank.

The plan would create a "specially organized bank to hold foreign currency deposits" and organize a "voluntary association of importers and exporters, for the clearing house for exchanges to be opened as an adjunct to the Edge law bank."

George P. Reinberg, chairman of the joint committee on foreign exchange restrictions, in answer to a letter from Frederick N. Feiker, director of the bureau of foreign and domestic commerce, said: "It is our idea that the 'Edge act' bank should provide the domestic bank guarantee required under section 5A of the Reconstruction Finance corporation act, enabling exporters with frozen assets abroad to obtain twelve month acceptances from the R. F. C., in this manner utilizing these frozen assets as a basis of credit in a further continuance of their legitimate business."

Outside Ordinary Banking.

Reinberg added such a guarantee could not be obtained from a commercial bank and therefore the "Edge act" bank was proposed.

The joint committee has asked for a meeting of representatives of the departments of commerce and state in an effort to bring about the necessary action even before the proposed international economic conference is held.

Milwaukee Company Buys Michigan Truck Concern

The Sterling Motor Truck company, Milwaukee, announces that negotiations have been completed for the acquisition of the motor truck division of the LaFrance-Republic Sales corporation of Alma, Mich. Financial details have not been disclosed, but the deal has been definitely approved by both boards and will become effective immediately, Sterling officers state. LaFrance-Republic manufactures motor trucks of light and medium capacities, while Sterling for years has specialized in the building of heavy duty trucks.

Boot and Shoe Trade Shows Gains for Week

Operations in the boot and shoe industry in this country during the last week have shown a definite upturn and indications are that further expansion will be observable within the next few weeks, the department of commerce reports.

WALL ST. EYES DIVIDEND ACTION OF BIG CONCERNS

Trade Now Dullest in Many Years.

BY FRED HARVEY.

[Chicago Tribune Press Service.]

New York, June 26.—The new week finds speculative Wall street nursing an oversized case of "dividend blues." Boards of a half dozen or more of the country's leading corporations, including American Can, Allied Chemical and Dye, American Ice, Atchison, Tokepa and Santa Fe railway, Westinghouse Electric and Allis Chalmers are scheduled to meet for dividend action in the next few days and warnings are sounded that a fresh crop of headaches may be in order as the announcements come forth.

The stock market has been anticipating the expected "bad news" for the last week. Shares of all the companies affected have been liquidated in rather brutal fashion and most of them have been pounded to new bear market lows. The disposition of congress to linger on, the sewing circle affair at Lausanne and the Chicago bank situation have weighed, of course, to some extent, on sentiment. But with the chorus of "omissions" on so-called gilt edged stocks growing louder and ever louder and the list of market leaders dwindling smaller and smaller the trading fraternity is growing more and more touchy on the subject.

Car Loadings Off.

Indubitably sentiment in the street just now is at an extremely low ebb. The week-end trade reviews had no business improvement of consequence to report in any quarter. Freight car loadings have fallen to the low point of the year to date and are 20 per cent below the figures of twelve months ago. Steel production has dropped below the "absolute minimum" level as fixed by necessary replacement demand and is currently about 55 per cent below its corresponding figures for 1931.

Motor car output has fallen off more than 50 per cent from last year, and the first quarter earnings of the industry, excluding Ford, have registered an 88 per cent decline from last year, with sales off nearly a third. Building figures are down a third and bank failures have stepped up. Such statistics are depressing. The combined

[Continued on page 28, column 8.]

Call for Tenders

Savoy-Plaza Corporation

Ten-Year Five and One-half (5½%) Percent. Sinking Fund Gold Debentures

Due February 1, 1938

Tenders of Debentures of the above issue will be received by the undersigned up to 3 o'clock P.M. (daylight saving time) July 5, 1932, and will be accepted at the lowest prices at which such Debentures may be offered, up to an amount sufficient to exhaust the sum of $550,000, which has been received by the undersigned for said purpose. All tenders must be signed by the person making the offer, or his authorized agent, must give the serial numbers of the Debentures tendered and the price, not exceeding par, at which they are offered, to which price accrued interest to July 5, 1932, will be added. All tenders should be contained in sealed envelopes addressed to Bankers Trust Company, Trust Department, 16 Wall Street, New York City, and indorsed "Tenders for Savoy-Plaza Corporation Ten-Year 5½% Sinking Fund Gold Debentures". Notices of tenders accepted will be mailed by us on July 6, 1932, and the Debentures represented by such accepted tenders, with all unmatured coupons and accompanied by necessary revenue stamps, are to be delivered and will be received and paid for by the undersigned at its said office on or before July 16, 1932.

Dated, New York, June 23, 1932.

BANKERS TRUST COMPANY, Agent

16 Wall Street — New York City

Kreuger & Toll Company

DEBENTUREHOLDERS' PROTECTIVE COMMITTEE

To the Holders of 5% Secured Sinking Fund Gold Debentures of Kreuger & Toll Company (Aktiebolaget Kreuger & Toll):

You have by advertisement been urged not to deposit your bonds with the undersigned protective committee. The reason suggested is that our committee came into being on the initiative of banking houses which participated in the marketing of the debentures. It is further intimated that deposit with our committee might involve a loss of personal rights to rescission.

THE FACTS ARE

(1) It is true that our committee was organized on the initiative of the bankers who participated in the marketing of Kreuger & Toll Secured Debentures. If the issuing bankers had not felt a sense of responsibility to provide a protective medium for their customers, then, indeed, they would have been subject to well-founded criticism.

(2) From the beginning, our Committee has been scrupulous to take steps to prevent deposit with it involving loss of personal claims, if any, for damages, rescission or otherwise. Our deposit agreement was originally so drafted as carefully to exclude any such claims from its scope. Subsequently, in order to avoid any possibility of misapprehension, there was added an express provision that deposit thereunder

"shall not be deemed to involve the waiver or relinquishment of claims, if any, for damages, rescission or otherwise on account of the circumstances under which any depositor acquired and/or retained his debentures."

Each depositor was further given the right to repossession of the debentures called for by his certificate of deposit for the purpose of enforcing any such personal claims.

Our Committee does not solicit deposits on a negative platform of denunciation and insinuation. There is constructive work to be done and we are actively engaged in doing it.

The situation clearly contains the possibility of very substantial realization for the Secured Debentureholders. For example, since April 1932, when the revenues from specific collateral first became directly payable to the Trustee under the Secured Debenture Agreement, over $850,000 have been paid as current interest on this collateral. This gives some indication of the large potential value in the approximately $59,000,000 (or equivalent in foreign currency) face amount of bonds held as security for the $47,596,500 principal amount of outstanding Debentures.

In addition to the specific collateral, there are important possibilities for the Secured Debentureholders as general creditors for any deficiency claim. A recent illustration is the recognition that the Kreuger & Toll Company probably has a substantial interest in the Diamond Match stock, the sale of which, for over $5,000,000, is now being arranged. We believe that vigorous and concerted efforts will secure general acceptance of the right of the Secured Debentures to participate in match concessions and other important assets.

This is not a time when securityholders can afford to wait until a "plan" is formulated. To deal with bonds constituting our specific security requires no "reorganization plan". As regards general assets, these are principally held abroad and to achieve adequate provision for the Secured Debentures requires that the Debentureholders be vigorously represented in the negotiations which must precede the formulation of any plan. We ask for deposits on the ground that attainment of the important results which we foresee requires that the Debentureholders, in their own interest, support the constructive work on which we are actively engaged on their behalf.

If you are not familiar with what our Committee has accomplished to date and the tasks which still lie before us, the Secretary will be pleased to send you a copy of our Committee's Interim Report of May 25, 1932, upon request.

Dated, New York, June 25, 1932.

TRISTAN ANTELL, *Secretary*
52 Broadway, New York, N. Y.

SULLIVAN & CROMWELL, *Counsel*

GRAYSON M.-P. MURPHY, *Chairman*
JOSEPH R. SWAN
STANLEY A. RUSSELL
RAY MORRIS
FREDERIC C. DUMAINE

GUARANTY TRUST COMPANY OF NEW YORK, *Depositary*
140 Broadway, New York, N. Y.

Sub-Depositaries

The National Shawmut Bank of Boston, Boston, Mass.

The Northern Trust Company, Chicago, Ill.

BOND MARKET SLOW; GERMAN ISSUES STRONG

Pool Said to Await Better Bargains.

New York, June 26.—(AP)—The bond market was beset by uncertainties, both political and economic, during the last week. Investors and traders generally "sat on the fence" and waited for developments from all points of the compass.

The result of the indecisive proceedings was that the market volume held around minimum figures, bids and offers had difficulty getting together and the averages drifted fractionally lower.

Waiting for Bargains.

Some financial observers, however, pointed out that the obvious thinness of the market augured well; that urgent liquidation was extremely small; that the $100,000,000 Bankers' Bond-Buying corporation was admittedly lying in wait for "bargains"; that there were indications business and trade were not getting materially worse, and that anticipated government financing, entailed by congressional relief measures, had already been pretty well discounted.

The presidential campaign and the cutting of the rediscount rate and bankers' bill rates by the New York federal reserve bank apparently had little effect on senior securities. There was a momentary moderate upturn in the United States government section and in high grade investments, following the reserve bank's action, but it did not hold for long.

German Bonds Feature.

While hopes and fears fluctuated during the week regarding developments at the important Lausanne war debts and reparations conference, German government bonds proved the principal barometers of this gatherings. Both the reich 5½s and 7s were heavily traded, working irregularly higher. Other foreign issues were mixed.

The rails continued to display a mildly heavy trend and the utilities and industrials followed a narrow range. The federal list was comparatively steady; fractional gains and losses being about evenly divided.

BUSINESS SESSIONS TODAY

MEETINGS.

Postoffice Mailing Supervisors.....Atlantic
Railway Labor Executives' Association.....Palmer house

LUNCHEONS

Assn. of Mfrs.' Representatives..Palmer house
Auto Superintendents.....Great Northern
Junior Assn. of Commerce.....Sherman

EVENING EVENTS.

Chain o'Mines.....
Vending Machine Operators...Palmer house

[Compiled by the convention bureau of the Chicago Association of Commerce, to which send any additions or corrections.]

INVESTORS GUIDE

Inquiries must bear the signature and address of writer. Answers of public interest will be published; those not of general interest will be mailed if stamped, self-addressed envelope is inclosed. Address letters to Investors' Guide. Answers are based upon information which The Tribune believes correct, but beyond care in securing it The Tribune assumes no responsibility.

Monday, June 27, 1932.

[Copyright: 1932: By The Chicago Tribune.]

Air Reduction.

I would appreciate it very much if you would give me any available information regarding Air Reduction company.—J. F. S.

Air Reduction company manufactures oxy-acetylene gases and equipment for welding and cutting. About 75 per cent of gross business is the sale of gases. About 90 per cent of total sales of oxy-acetylene gases are made by this company and Union Carbide and Carbon corporation.

Under normal conditions the steel industry takes about 30 per cent of gross, railroads about 30 per cent and other industry about 40 per cent. Reduced activities of railroads in 1931 cut down their purchases to about 20 per cent of gross.

Because of heavy transportation charges on steel containers for gas the company has established branches throughout the country. On Dec. 31, 1931, there were 116.

Property account, less reserves, increased from $6,715,000 at the close of 1925 to $12,201,000 at the close of 1931. Depreciation deductions appear liberal, having been $1,871,000 in 1931 and $2,062,000, or one-sixth of plant account, in 1930.

Small inventory requirements, which minimize inventory losses, and the absence of intense price competition make results largely dependent on the general demand for the company's products. Heavy depreciation charges in past years give the company leeway in reducing current charges.

Net income for the first quarter of 1932 was $652,000, or 78 cents per share, against net of $1,019,000, or $1.21 per share, for the corresponding 1931 period.

Net income for 1931 was $3,815,000, or $4.54 per share, against net of $5,250,000, or $6.32 per share, for 1930. Net for 1929 was $5,973,000, against $3,209,000 for 1928 and $2,413,000 for 1927.

On Dec. 31, 1931, current assets were $19,088,000, and current liabilities were $1,629,000. Net working capital was $17,460,000, against $16,386,000 the year before.

There is no funded debt. Capitalization consists of 841,289 shares of no par capital stock.

Dividends have been paid regularly since 1917. The current annual basis is $3 per share. An extra of $1.50 per share was paid Oct. 15, 1931.

Newport, Ind.

In the New York stock transactions under N, "Newport Ind. 2,000 shares at 2" was listed. We know of no stock or bonds of this nature. The town of Newport is out of debt and has been for years. Please tell us what this is.—L. W. M.

"Newport Ind." in the New York Stock exchange tables refers to Newport Industries, Inc.

NEW YORK WEEKLY STOCK MARKET

Total sales for week.....Week ended June 25, 1932.
Same week year ago.....3,041,821 / 31,608,300

Total sales 1932 to date.....178,711,332
Total sales 1931 to date.....328,313,076

Div. yield.	1932 pct.	High.	Low.	Description.	Sales.	High.	Low.	Close.	Net chge.	Close year ago.
				A						
...	3			¾ Abitibi P & P	500	1	¾	¾	– ¼	4⅝
...	5¼	1½		Do pfd	300	1¾	1½	1½		20
...	5¼	1¼		Adams Exp	2,800	2	1¼	1¼		20
...	70	22		Do pfd	100	23	23	23	– 1	87
13.3	30¾	12		Adams-Millis	500	15	15	15		25
...	3½	1¼		Addressor	1,100	10¼	10	10		25
32.0	16½	4¼		Advance Rume	400	1¾	1¾	1¾+	¼	7⅞
8.1	23¾	3¾		Affiliat Prod	400	5	4⅝	5		30
6.3	166	7¾		Air Reduc	21,300	41½	37	37	– 2	90
...	3½	¾		Alabama Jun	13,300	9¾	7¾	8	– 1	13¾
...	6¾	¾		Allegheny	600	¾	¾	¾		9
...	7¾	¾		Do pfd x w	200	¾	¾	¾		9
...	6¾	¾		Do pf$30ww	500	1¾	1	¾+	¼	34
...	18	¾		Do pf$40ww	600	1¾	1	1¾+	¼	36¼
13.3	87¼	45¾		Aller Steel	90	5½	5¼	5¼–	¼	35
7.0	119	96½		Al Ch & Dye	65,200	52¾	45¾	46¾–	3¼	132½
8.3	13¾	4		Allis-Ch Mfg	900	103	100¼	100¼–	1¾	124
...	10	5¼		Amal Lea pfd	100	6¾	6¼	6¼+	¼	27¾
16.3	105	12		Amerada	900	14⅝	14¼	14¼+	¼	17½
...	7½	3¼		Am Ag Ch Del	700	4¼	4	4⅛–	⅛	18¾
...	18½	5		Am Bank Note	700	6¾	6¼	6¼–	¼	40
10.7	47	28		†Do pfd	70	28	28	28	– ¾	63
...	1¼	¼		Am Beet Sug	100	¾	¾	¾		57½
7.9	15½	6¼		Am Brk Shoe	600	7¾	7¼	7¼+	¼	31
16.3	90	40½		Do pfd	70	43	43	43	– 2¾	115
18.3	78¾	29¾		Am Can	176,400	38¼	29¾	30¾–	7¼	113¾
7.2	129	93¾		Do pfd	1,500	103	97½	97½–	6	140
38.9	39¾	16¾		Am Car & Fdy	1,300	4¾	4¼	4¼+	¼	22¼
...	26	7		Do pfd	330	18½	16¾	18¼–	¼	63¼
14.3	37¾	18		Am Chain	300	2	2	2		23¾
...	15½	11		Am Chicle	1,900	21¾	21	21¼–	¾	82
...	5	1		Am Comi Alco	3,000	13¾	12¼	12½–	¾	9¼
...	10¾	2¾		Am Encaus Til	100	1	1	1		7¾
...	1	¼		Am Europ	700	3¼	3¼	3¼	....	27
...	9¼	2		Am Express	600	200	200	200		
...	38½	5		Am Fd Pw Po	1,600	10¾	9¾	9¾–	¾	65
...	17¾	2¾		Do 3d pfd	1,100	7	6	6–	¾	89¾
33.3	6	3		Do 2d pfd	300	3¾	3¾	3¾		21¾
...	12	4¾		Am-Hawaii SS	400	3¾	3¾	3¾		65
15.0	51¾	26		Am Hi & L pf	100	6¾	6¾	6¾		7¾
20.0	16⅝	3		Am Home Pr	1,200	30¾	28¼	28¼–	½	31
37.5	55	16		Am Ice	1,200	12	11	11		24¾
11.1	68	40		Do pfd	200	45	45	45	+ 5	64¾
...	8½	2¼		Am Internat	2,000	3¼	3	3¼		16
38.0	44¾	25¼		Am Loco	700	4¾	4¼	4¼–	¼	21¾
17.4	22¾	8		Do pfd	2,100	30¾	25¼	25¼–	5¼	73
8.3	33	16		Am Mch & F	2,400	8¾	8	8¼–	¼	35¼
20.0	16⅝	3		Am News	30	21¾	21	21	+ 1	50
37.5	55	16		Am Po & L	8,900	5¾	5¼	5¼–	¼	41¾
35.7	49¾	13¾		Do $6 pfd	4,700	20¾	16	16¾–	¾	85¼
...	8½	3¼		Do $5 pfd	1,800	17¾	13¾	13¾–	3¾	74½
8.2	120	85		Am Rad Std S	8,400	3¾	3½	3¾		24
...	13	3		Do pfd	50	85	85	85	– 4	140
21.4	32¼	13½		Am Roll Mills	1,600	4¼	4	4¼		23¾
...	4	¾		Am Saf Raz	800	13	13	13		49
16.7	25¼	10		Am Seating	100	¾	¾	¾		
...	18¾	5¼		Am Ship Bldg	1,500	13¾	10	12¾–	¼	55¾
...	22	8		Am Smelt & R	5,700	8¼	6¼	6¾–	1¼	40
12.5	34¾	21¾		Am Snuff	700	30	22	23	– 7	118¼
...	8¾	3		Am Stl Fdrs	1,300	3¾	3¼	3¼–	¼	30
19.4	80	35¾		Do pfd	10	35¾	35¾	35	– 1	104¼
8.0	36¾	20		Am Stores	200	25	25	25	– ¼	55¾
12.5	39¼	13		Am Sug Ref	1,300	17¾	15¾	15¾–	¾	55¾
12.7	88¼	45		Do pfd	100	58¾	55½	55½–	2¼	104
...	6	2¼		Am Sumat Tob	300	2¼	2¼	2¼		16
11.6	137¾	77¼		Am T & T	118,200	83¼	77¾	78¼–	4¼	184½
10.2	86¾	40½		Am Tob	4,100	50¾	48	48¾+	¾	121¼
10.0	89¾	44		Do pfd	42,600	52¾	40¼	50	+ 1	126
6.0	110¼	95¼		Do pfd	300	102	100	100	– 2¼	129¼
...	70	14		Am Type F pf	10	14	14	14		90
16.7	31	11		Am Wat Wks	8,700	13¾	11¾	13¾+	1¾	56
18.2	75	26		Do cts	200	11	11	11	– ¼	56
...	5¾	1¾		Do 1st pfd	300	40	38	38		99¾
...	30½	15½		Am Woolen	300	23¼	2	2		7¼
...	23	10		AmZinc Lea p	100	12	12	12		30½
...	12¾	3¾		Anaconda	13,400	4	3¾	3¾–		40
21.4	17½	5¼		*Anchor Cap	1,800	7¾	7	7	– ¼	31¾
16.2	74	40		*Do pfd	30	43¾	40¼	40¼+	1	100
11.1	12	7		Archer Dan M	200	8¾	8¾	8¾+	¼	24
7.9	93	85		Do pfd	20	89	89	89	+ 1	100
28.0	44	24		Armr Del pfd	100	25½	25½	25½–	1¼	47
...	2	¾		Do Ill A	700	¾	¾	¾		2¾
...	1¼	¾		Do Ill B	1,000	¾	¾	¾		2¾
...	14½	3½		Do Ill pfd	400	5	5	5	+ ¼	25
10.9	94	21		Assd Dry Gds	400	3¾	3¼	3¼–	¼	17¾
11.4	86	42½		Atch T & S F	60,100	29¼	21	21½–	6¼	173¾
...	41¼	9¾		Atchison pfd	1,000	48	44	44	– 5¼	104¼
10.0	12¾	8¾		Atl Coast Line	600	14½	12¼	12½–	1¾	98
12.5	70¼	46		Atl Refin	5,000	10¾	10	10	– ¼	47¾
9.3	161¾	28¾		*Auburn Auto	91,400	62¾	40¾	47	4¾+	84¾
...	3½	1¼		Aust Nich	100	¾	¾	¾		3¾
...	3½	1¼		Aviation Corp	4,600	2¼	1¾	1¾		5¾
				B						
...	8¼	2		Baldwin Loco	700	2¾	2⅝	2⅝		17¾
...	28½	3		Do pfd	120	10	9	9	– 1	67¼
...	41¾	6		Balt & Ohio	7,200	6¼	5	5	– ¼	67¼
...	9	4		Do pfd	700	8½	6¼	7	– 1¾	70¾
12.5	79¼	50		Bamberger pfd	50	71	69½	69½–	2	
...	5¾	3¾		Barnsdall	5,700	4¼	4	4		109
11.1	43¼	16¼		Beatrice Cr	100	9	9	9		
...	4⅝	2⅝		Belding-Hem	900	4	4	4		66
...	63¾	57⅜		BelgNR pfc pf	600	59¼	58¾	58¾–	¼	77¼
...	18⅜	4½		Bendix Avia	2,100	5¾	5¼	5¼–	¼	44¼
28.0	74	24½		Best & Co	800	7¾	7	7		113¾
...	5¾	3¾		Blaw-Knox	100	7	5¾	5¾–	¼	111¾
9.1	43¼	20¾		Bohn Alum	200	7	5¾	6	– ¼	104¾
...	12¾	3¾		Borden	27,000	23¼	21¼	21½–	¾	35
...	14½	5		Borg-Warner	1,600	4¾	4	4		60¾
...	11¾	2⅝		Boston & Me	200	5¼	5	5		21¾
...	3	1		Briggs Mfg	1,700	3¾	3¼	3¼–	¼	38½
...	50¾	11¾		Bkln-Man Tr	78,200	16	11¾	12¾+	2	64¾
14.6	78¾	31¼		Do pfd	13,000	44¾	39	41½–	1¾	94½
9.6	89¾	46		Bklu Un Gas	900	53¾	52¾	52¾–	1¼	117½
11.5	36	25		Brown Shoe	100	29¼	26¼	26¼		41
6.7	119¼	105		Do pfd	10	105	105	105	– 3	118½
...	2	½		Brunst&RyS	200	¾	¾	¾	– ¼	5¾
...	5	1¾		Bucyrus-Erie	100	1¾	1¾	1¾		5¾
...	2¾	½		Budd Mfg	100	¾	¾	¾+	¼	15
...	7¾	2¼		Bullard Co	100	3	3	3		44
...	30	1¾		Burns Br pfd	50	1¾	1¾	1¾		12¾
11.4	10	6¼		Burr Ad Mach	800	7¾	7¾	7¾–	¼	26
62.5	21¼	3¾		Bush Term	800	4¼	3¼	3¾–	¼	26
70.0	65	9½		Do 7% pfd	100	27	24½	24½–	3¾	83
29.2	85	24½		*Bush T Bld pf	570	11	10½	10½		
...	¾	¼		Butte & Sup	600	¾	¾	¾		2
...	1¼	½		Butte Cop & Z	300	¾	¾	¾		1
...	4¾	1¾		Butterick	100	1¾	1¾	1¾+	¼	39¼
14.6	19	7		Buyers Co	2,800	10¼	8¼	8¼–	¾	39¼
14.6	61	35¼		Do pfd	40	48	48	48	+ 3	80
				C						
...	11¾	4¼		Calif Packing	400	5¾	5¼	5½–	¾	26
...	½	⅛		Callahan Z-Ld	200	¼	¼	¼		
15.0	13½	6		Calumet & Hec	800	2¼	2	2	– ¼	8¼
13.9	20¾	6¾		CanadaDGinAle	1,100	8¾	7¾	8		44¾
10.0	20	10¼		Canada Pacific	6,500	9¼	8¼	8¼–	¼	28¼
...	6¼	2¼		Cannon Mills	600	11	10¾	10½–	1¼	70¾
...	30	10		Cap Adm A	500	3	2½	2½		15
...	43¾	16¾		Do pfd	200	19¾	19¼	19¼–	¾	104
15.3	75	30		Case J I	81,800	53¾	45	45¾–	1¾	205
10.0	55	40		Do pfd	40	37¾	35½	37½+	2¾	108
...	5	1¾		Caterpil Tract	1,400	5¾	5	5		68
10.6	144¾	77¾		Celanese	800	112	112	112	– 1¾	227½
...	6¾	2¾		*Cent Aguirre	4,700	14¾	11¾	14¾+	2¾	27½
22.7	21¼	10¾		Century Rib M	100	15	15	15		20¼
33.3	20¾	5		Cerro de Pas	2,300	8¾	7¾	7¾–	¼	23
...	12¾	2		Ches & Ohio	24,000	13¾	11¾	11¾–	¾	63
12.6	18¾	6		Ches Corp	2,400	7¾	6¾	6¾–	¼	36
...	4¾	1¼		Chi Gt West	2,500	3¾	2¾	2¾–	¼	36
12.6	18¾	2¼		Chi Gt W pfd	600	11¾	10¾	11¾+	¾	77
...	8¼	3¼		Chi M S P & P	100	4	4	4		25¾
...	6¾	2		Do pfd	200	5¾	5¾	5¾		50
11.6	137¾	77¼		Chi Pneu T	200	17¾	17¾	17¾		104
10.2	86¾	40½		Chi Rk Isl & P	1,200	23¾	21¾	21¾–	¾	110
12.4	27¾	2		CRIAP 6% pf	700	2¾	2¾	2¾		69
...	27¾	4¾		Do 7% pfd	300	5	4¾	5		69
16.7	15¾	1½		Childs Co	500	2	1¾	1¾–	¼	73
24.0	28¾	15		Chrysler	9,200	7	6⅜	6⅝–	¼	21¾
13.0	68	53¾		City & F	400	16	15¾	15¾–	¾	31
...	2¼	¾		City Strs	100	1	1	1		3¾
...	8¾	3½		Clark Equip	100	4	4	4	+ ¼	32
20.0	2	1		Cluett-Peabody	100	10	10	10	– 1¼	104½
9.2	120	86		Coca Cola	6,200	91¾	86¾	87	– 4	147
7.0	50	42¾		Do A	1,000	43¼	42¾	42¾		52
19.2	31½	12¾		Colgate	4,700	13¾	12¾	12¾–	1	46¾
8.0	95	65		Do pfd	300	75	73	73	75 +	½ 102½
...	10¾	2¾		Coll & Alk	400	3¾	3¼	3¼–	¼	17
...	11	3		Col Bea	1,300	11	9¾	10	– ¼	44
...	17	5		Col & Sou	200	5½	5	5	– ½	35
16.7	16¾	12¾		Col F & Ir	300	14	14	14	– ½	19¾
13.3	79	4¼		Col G&E	8,200	7¾	6¾	6¾–	¼	35
...	7¾	4¼		Column Pit vtc	500	5	4½	5	+ ¼	102
17.7	41¾	13½		Column Carb	7,500	20	16¾	16¾–	2	83
12.5	11	3¾		Coml Credit	1,400	4	3¾	3¾		18
20.0	32½	13		Do A	500	15½	15	15		85¾
14.4	66¾	40		Do 1st pfd	180	45½	44½	45		35
18.2	20¾	10½		Do pfd	120	13¾	12¾	13	– ¼	85¾
16.7	27¾	10¾		Coml Inv Tr	800	12½	11½	11½–		22½
10.2	77	55½		Do cv pf	1,000	59	57¾	59	+ 1	84
7.2	85	88		Do 6⅜% pfd	110	90	90	90	+ 2	101¾
12.0	10¾	8¼		Coml Solv	5,500	5	4⅝	4¾–	⅛	15¾
15.0	47	1¾		Comwith & S	20,800	4¾	4¼	4¼		15¾
17.1	68½	27¾		Do pfd	3,700	38	34½	35¼–	2	95
14.3	11	6¼		Congoleum N	1,700	7¾	6¾	6¾–	¼	32
23.2	60	17		Do 6½% pww	170	28¾	26	28	+ 7¾	
...	5¾	1		Con Film	200	1¼	1¼	1¼	+ ¼	7½
...	11¾	2¾		Do pfd	400	3	3	3		32
11.1	68¾	31½		Con Gas	71,600	38¾	35¾	35¾–	1½	100
6.1	95	72¾		Do pfd	3,200	84½	82	82½–		105¾
16.7	10¾	5		Con Laund	500	5¾	5¼	5¾–	¼	14
...	7¾	4		Con Oil	20,600	5¾	5¼	5¾–	¼	14
8.4	99½	79		Do pfd	1,200	98	93	95	– 3	87
...	11¾	3		Con E R Cub p	100	3	3	3	– 3¾	32
...	⅝	¼		Con Textile	1,600	¾	¾	¾		4
...	2½	¾		Container A	200	¾	¾	¾		7
...	7	2¾		Cont Bak A	200	3½	3½	3½		45
...	1	½		Cont Bak B	3,900	¾	¾	¾		38½
20.0	47¾	24½		Cont Bak p	600	29½	29	29½–	1¼	103
13.9	41	17¾		Cont Can	23,200	22	17¾	18	– 3¼	135¾
...	4¾	3		Cont Dia Fib	700	3¼	3	3	– ¼	55¾
13.3	25½	6¾		Cont Ins	100	8	8	8		61½
...	1¾	¾		Cont Mot	2,200	10	8½	9¼–	¾	44¾
...	7	3¾		Cont Oil Del	2,600	¾	¾	¾		26
...	¾	¼		Cont Oil Del	4,700	4¾	4¼	4¼–	¼	23¾
10.3	47¾	23¾		Cont Shares	1,000	¾	¾	¾		2
...	129½	99½		Corn Prod	11,900	30¼	28¼	29	– 1	5¾
...	4¾	1¼		Cotp	520	108½	107¼	107¼–	1¾	150
14.8	23	14½		*Cream of Wh	2,400	1¾	1½	1½–		14¾
...	19½	10¼		Crex Carpet	300	15¼	14½	14½–	¾	28
10.0	13½	7¾		Crown Cork	100	17¾	17¼	17½–	¼	18¾
15.0	24	17¾		Do pfd	300	21	19¾	19¾–	1¾	104¾
...	2¾	¾		Crown Zeller	300	21	16½	18½+	½	30
...	23¼	6		Crucible Stl	800	7¾	7	7	– ¼	49
...	49¾	15¾		Do pfd	220	17¾	15¼	15¾–	1¾	89¾
...	1¾	¾		Cuba Co	1,000	¾	¾	¾		5¾
...	4¾	1¾		Cuban Am Sug	800	4¾	4¼	4¼		41½
11.4	35½	3½		Do pfd	350	7¾	7	7		55¾
...	8¾	2		Cudahy Pack	400	22¾	21¾	22¼+	¼	41¾
13.5	86	47		Curtis Pub	2,100	12¾	10	10	– 1¾	74
...	2¾	¾		*Do pfd	300	52½	52	52½+	3¾	113¾
...	3¾	1¼		Curtiss Wrt	3,800	1	¾	¾		5¾
...	10	3½		Do A	1,200	1¼	1⅛	1⅛		8¾
				Cutler Ham	300	4	3¾	3¾		22¼
				D						
15.0	5¾	4		Devara Strs	600	4½	4¾	4¾+	⅛	9
...	5¾	1		Davison Chem	400	2½	2¼	2¼–	⅛	9
4.0	15¾	6¾		Deere & Co pfd	500	6¾	6¾	6¾		20
23.7	89½	37		Del & Hud	2,700	44	38¾	38¾–	4½	135
...	28¾	8½		Del Lk & W	1,700	11¾	9¼	10	– 1¼	69½
12.3	122	63		*Detroit Ed	600	67	64¾	64¾–	⅞	155
7.1	15¾	12		Dia Match	90	14¾	13½	14½+	1¼	19¾
6.8	24½	20¼		Do pfd	100	22	22	22	+ ¼	26
13.3	11¾	7½		Dome Mines	900	9¼	9¼	9¼–	¼	11¾
10.9	18	11¼		Dominion Strs	300	11¾	11¾	11¾–	1¼	22¾

Total sales for week.....Week ended June 25, 1932.
Same week year ago.....93,000 / 980,060

Total sales 1932 to date.....8,768,600
Total sales 1931 to date.....20,018,200

Div. yield.	1932 pct.	High.	Low.	Description.	Sales.	High.	Low.	Close.	Net chge.	Close year ago.
				E						
12.2	87¾	37¾		Eastman Kod	23,400	44	40¾	41	– 1¾	156¾
5.5	119½	105		Do pfd	300	110	110	110		
...	8	3¼		Eaton Mfg	1,900	4	3¼	3¼		47
...	4	1¼		El & Mus	23,300	3¾	3¼	3¼		18¾
23.0	32¾	8¼		*El Auto L	6,000	10¾	9¾	10	– ¼	47
...	2¾	¾		El Boat	800	1	¾	¾		11
...	15¾	2¼		El Pow & Lt	20,500	4¾	3¾	3¾		44¾
54.5	55¼	10½		Do $6 pfd	1,000	13½	10½	10¾–	3¼	89½
58.1	64	12		Do pfd	1,700	15½	12	12¾–	3¼	89½
17.7	33¼	13¾		El Stor Bat	800	17¾	16¼	17	– ¾	57¾
13.6	36¼	22½		*Endicott John	200	22¾	22¼	22¼	– ¼	87½
27.5	57	20		EPS$5½ pfww	200	21	20	20		80¾
...	16	12½		†Equit off Bldg	1,700	13	12½	12¾+	¼	28
...	10	2		Erie R R	300	3¼	3	3		26¼
...	13¼	2¼		Do 1 pfd	1,400	4¾	3¾	3¾–	¼	37¾
2.5	11¾	9¾		Exch Buff	50	10¾	10¾	10¾+	¼	18½
				F						
...	7½	2¼		Fash Park pf	230	3¾	3	3	–	
...	10¾	3		Fed Wat Serv	900	3¾	3¾	3¾+	¼	16
8.6	14	6¼		†Federal D Str	100	7¾	7¼	7¼+	¼	17½
12.0	27¾	6		Fid P Fire In	300	10¾	10¾	10

MOST REALTY MEN TO MOTOR TO CONVENTION

Chicagoans Prefer Train to Cincinnati.

BY AL CHASE.

For the first time in the twenty-five years that the National Association of Real Estate Boards has held annual gatherings, the automobile will figure as the main transportation agent in getting realtors from all parts of the United States and Canada to and from the 1932 convention which will open in Cincinnati next Wednesday, June 29, and continue for three days. Every member of the Detroit Real Estate board will motor across Ohio to attend. One hundred per cent of the members of the Dayton Real Estate board will use gas instead of steam in getting to Cincinnati.

L. B. BEARDSLEE.

Practically all of the Newark, N. J. realty organization will journey by automobile and it is planned to make it a leisurely vacation trip instead of the usual seventy miles an hour and exhaustion at the end. Most of the St. Louis delegation will depend on their cars instead of the railroad.

Chicago is a bit old fashioned, however, and seems to prefer steels rails to concrete. Only a small percentage will drive to the convention. Most of the thirty-five who have so far made hotel reservations in the Ohio city, will journey in two special cars which will be attached to the Southland, on the Pennsylvania; leaving tomorrow evening and arriving in Cincinnati on Wednesday.

Here's a Partial List.

Following is a partial list of Chicagoans who will attend the convention: Mr. and Mrs. Henry N. Lorish, Mr. and Mrs. Mark Levy, Mr. and Mrs. Harry S. Cutmore, Mr. and Mrs. Henry G. Zander, Mr. and Mrs. Earl Krumrine, Mr. and Mrs. P. W. Barrett, J. Soule Warterfield, Frank W. Slosson, Jules A. Dickinson, R. R. Whitaker, R. B. Whitaker, Kenneth Calhoun Brown, Walter R. Kuehnle, Stanley Roe, John M. Thomson, J. B. Mason, R. C. Graham, C. B. Mulholland, H. H. Haylett, Louis Beardslee, George F. Nixon, Kenneth C. Brown, Alben Myren, and Henry G. Zander Jr.

As usual at former realty annual conventions Chicago will play a conspicuous and important part in the program. Louis B. Beardslee, head of Louis B. Beardslee & Co., will speak Thursday afternoon on "Successful Methods Used in Moving Industrial Property at This Time." H. N. Lorish is scheduled to discuss "Managing Walkup Type Apartments in the Present Rental Market."

Prof. Simeon E. Leland of the University of Chicago will talk on "New Sources of Revenue or How to Lift the Tax Burden from Real Estate." Howard H. Haylett, business manager of the Chicago Real Estate board, will speak before the realtor secretaries' group. Harland H. Allan, Chicago economist, will address the general session on the subject, "Real Estate and Recovery."

Wright to Speak.

Another Chicagoan, although listed on the official program as hailing from Spring Green, Wis., to address the convention will be Frank Lloyd Wright. His subject will be "Lower Construction Costs for Homes."

The keynote to the realty convention will be an attack on the problem of high costs of housing. This will be directed along three lines: the lowering of tax costs; the reducing of financing expenses and the bringing down of construction costs.

One of the most important things to be accomplished at the real estate gathering will be the formal organization of the American Institute of Real Estate Appraisers of the National Association of Real Estate Boards. This new professional body has been authorized to certify qualified real estate valuators and probably will hold its first meeting in Cincinnati. Philip Kniskern, formerly of Chicago and now of New York, is chairman of the organization committee for the institute.

New York Curb Short Interest Shows Decrease

The short interest in all securities on the New York curb exchange on June 15 was 33,623 shares, compared with 41,790 shares on May 31.

WEEKLY CHICAGO CURB STOCKS

	Total sales.	High.	Low.	Close.	Net chge.
Amer F Mart.	300	.10	.10	.10	— .15
Cando Mare .	600	⅝	⅝	⅝	...
Cp T S ac scr	1,200	1.36	1.27	1.28	— .11
Do scr AA.	1,000	1.35	1.29	1.20	— .06
Crts M Co Del	1,800	4	3	3	— ⅝
Dtr T Shs scr C	100	1.50	1.50	1.50	— .17
Ford Ltd	500	2¾	2¾	2¾	+ ¼
Hndk R Rities	475	1⅝	1	1⅝	...
Inc Inv V T C.	100	10	10	10	— ⅛
Int Rtls Iron.	100	.16	.16	.16	— .02
Mer Fn C Cl A	500	11¼	11¼	11½	....
Nat S Ylr Shs	50	7¼	7¼	7¼	...
Ninwd Sctios..	140	1.93	1.93	1.93	— .05
Ngra H n stk	200	9¼	9¼	9¼	....
N A T Shs '55	610	1.43	.135	1.32	— .10
Do '56.....	600	1.44	1.36	1.36	— .06
St Oil Ind.....	524	18¼	17⅞	18⅛	....
St O Ky	400	9⅝	9⅛	9⅛	— ¼
Tr Sys Discl..	700	45	45	45½	— ¼
USL&P ser B.	400	2	1.86	1.86	—.28½
USL&P vtg sh	50	7¼	7¼	7¼	....

Total sales week ending June 25, 1932 10,400.

BOARD OF TRADE WEEKLY STOCKS

	Sales.	High.	Low.	Close.	Prev. close.
Allied Mills c	175	3½	3½	3½	3½
Arm of Ill A	400	⅝	⅝	⅝	⅝
Do B	600	½	½	½	½
Chi G W pfd	350	4¼	4¼	4¼	4¼
Corn Prod com	250	29¾	28¼	29½	29½
Elec B & S....	2,300	7¼	6¼	6¼	7
Ford Can A..	150	6¾	6¾	6¾	...
Gen Am Tank	1,300	11	10	10	11
N Am Tr Sh.	125	1.64	1.64	1.64	....
Penard Corp..	150	1¼	1¼	1¼	1¼
Sel Am Shrs.	100	1¼	1¼	1¼	1¼
Std Am Tr Sh	135	1.96	1.76	1.76	2
Std Oil Ind...	5,220	18¾	17⅝	18	18
Studebaker cm	100	3½	3½	3½	3¾
Sup Corp A..	200	1.65	1.65	1.65	....
BONDS.					
Bed of T 5D5s,41	1,100	35	33	33	35

Total sales, 11,350 shares. Bonds, $41,100.

NOTICE OF REDEMPTION OF

Sinclair Crude Oil Purchasing Company Ten-Year 5½% Gold Bonds, Series "A"

DATED JANUARY 1, 1928, DUE JANUARY 1, 1938

NOTICE IS HEREBY GIVEN THAT: **STANOLIND CRUDE OIL PURCHASING COMPANY,** FORMERLY NAMED SINCLAIR CRUDE OIL PURCHASING COMPANY, has elected to pay and redeem on August 5, 1932, at the office of First Union Trust and Savings Bank in the City of Chicago, Illinois, or at the principal office of The Chase National Bank of the City of New York, or at the principal office of The National City Bank of New York, both in the Borough of Manhattan, the City of New York, at 102% of the principal amount thereof, together with accrued interest, Ten Million Dollars ($10,000,000) principal amount of Sinclair Crude Oil Purchasing Company Ten-Year 5½% Gold Bonds Series "A," issued pursuant to the Trust Agreement dated January 1, 1928, executed and delivered by Sinclair Crude Oil Purchasing Company to First Trust and Savings Bank (now First Union Trust and Savings Bank) as Trustee. Bonds to be redeemed are of Series "A," dated January 1, 1928, due January 1, 1938, and bear interest at the rate of 5½% per annum. The numbers of the Bonds of Series "A" designated to be redeemed are as follows:

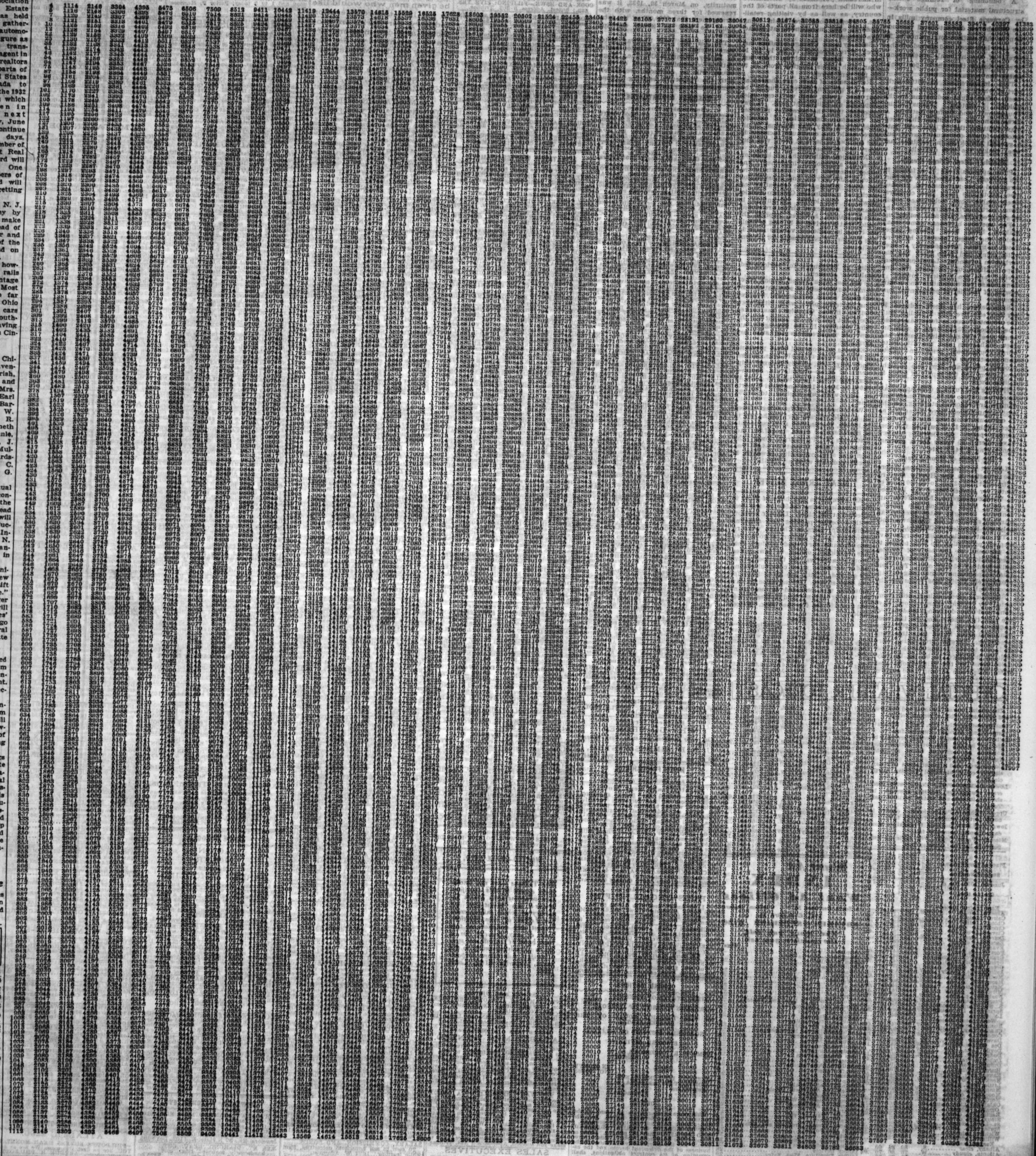

Holders of the Bonds above specified are hereby required to present same together with all unmatured coupons appertaining thereto for payment and redemption on August 5, 1932, at the office of First Union Trust and Savings Bank in the City of Chicago, Illinois, or at the principal office of The Chase National Bank of the City of New York, or at the principal office of The National City Bank of New York both in the Borough of Manhattan, the City of New York.

Interest on the Bonds hereby called for redemption will cease on said 5th day of August, 1932.

Dated June 6, 1932.

STANOLIND CRUDE OIL PURCHASING COMPANY,
Formerly Named SINCLAIR CRUDE OIL PURCHASING COMPANY,
By R. S. ELLISON, President

PUBLIC WORKS CHIEF AID FOR STEEL MAKERS

Hoover Dam to Need Over 50,000 Tons.

A bunching of rollings—chiefly structural material for public work—by Carnegie Steel company mills in the Pittsburgh district lifted production in that district four points to 20 per cent last week and staved off the threat of the national steelmaking rate to break through 17 per cent, states the magazine Steel.

This improvement at Pittsburgh, part of which will be surrendered this week, offset slight reductions in the Chicago, eastern Pennsylvania, Youngstown, and Buffalo districts. A three point rise at Buffalo this week may continue the 17 per cent rate into the fourth consecutive week, but a general shrinkage in bookings last week makes the task difficult.

Finished Steel Prices Steady.

Price appears more of a factor in the markets. Contrasted with pig iron, scrap and other raw material, finished steel quotations have been comparatively stable, but subsurface conditions, particularly aggravating to the larger producers, are now boiling up.

For specific business, some small makers have been offering prices which the large interests have refused to meet. The necessity to keep mills going and raise cash has disturbed, in instances. Large producers appear tiring of "holding the umbrella" and are moving toward a firmer base price situation and a narrowing of the list of preferential customers.

Spiegeleisen has been reduced $2 per ton, effective July 1, in line with the recent $7 cut in ferromanganese. The proposed $2 advance in semi-finished steel for the third quarter has been withdrawn and the $26, Pittsburgh-Youngstown, price on billets and sheet bars extended. Coke by-product prices are firm, due to light production, and the supply of toluol is a little short.

Heating and furnace coke appear attractive at $2 to $2.15, and more consumers are reported stocking. In the east, scrap dealers have bid as low as 23 cents a ton on machine shop turnings, taking a $2.78 rate to the consuming point. At Detroit, dealers have offered 50 cents for a destination taking a $4.13 rate.

Big Needs of Hoover Dam.

Largest prospective business before the industry is the Hoover dam requirement for 52,000 to 60,000 tons of plates for tunnel liners, the Babcock & Wilcox company, New York, apparently being low on the general contract. Freight rates present an intricate situation, but the plates probably will be rolled at Chicago.

Tin plate mills at Pittsburgh have stepped production up five points to 55 per cent, on the basis of broader specifications, while Mahoning valley mills hold at 50 per cent. The Gold Dust corporations is inquiring for approximately 25,000 base boxes for the second half.

Structural steel lettings, still dominated by public construction, have continued the declining tendency of the past two weeks, and for the week ended June 25 totaled 10,262 tons, compared with 12,672 tons the week preceding. Largest prospective work is 15,000 to 17,000 tons for the Philadelphia postoffice, to be up in July; 5,000 tons for the Minneapolis postoffice, bids June 28; and 5,000 tons of piling at Pittsburgh for various federal river projects.

Ford last week placed, among other items, 100,000 sets of straight-chrome headlight shells and several hundred tons of terne plate with Pittsburgh district mills. Chrysler has taken prices but has not yet bought for the third quarter. In the aggregate, automotive requirements for steel are shrinking.

Exports of iron and steel products in May jumped to 80,477 tons, largest since July, 1931, chiefly because shipments of scrap—largely to Japan—increased from 19,047 tons in April to 45,000 in May. Iron and steel imports in May were up slightly, to 39,751 tons.

With hot-rolled strip being placed on a 1.45c market for widths up to 24 inches, the finished steel composite of Steel is up 9 cents, to $47.71. Adjustments at Pittsburgh lower the scrap composite 12 cents to $6.46. The iron and steel composite, however, is unchanged this week at $29.52.

BETTER RETAIL TRADE IS LIKELY THIS WEEK, COMMERCE GROUP SAYS

Indications of continued improvement in wholesale and retail distribution of seasonal merchandise with the approaching federal taxes playing a large part in the increase demand, more favorable news from the largest mail order house in the city, and a definite upturn in the local sales of automobiles characterized the last week in Chicago, according to trade observers of the Chicago Association of Commerce.

Expectations are that the Democratic national convention will result in increased purchases by wholesalers who will be here from all parts of the country, as well as by visiting retailers. Preparations are again being made to offer merchandise at attractive prices.

Sales by some Chicago retailers last week were reported to be 10 to 15 per cent larger in volume than last year, with prices ranging from 15 to 25 per cent lower.

Retail sales of new cars showed almost a 4 per cent increase during the last few weeks, and used car sales displayed an equivalent gain. It was reported that the recession recorded in wholesale distribution of automobiles during May was seasonal in nature, while the continued increase in the number of sales at retail was contrary to the usual seasonal trend.

Continued withholding of large orders by automobile, implement, and other interests have necessitated reduction and buying and consumption of steel, bringing the operating capacity of mills in the Chicago district down to the lowest percentage in years. A number of plants are closed. Trade leaders, however, express the belief that a revival of buying is likely to come in sufficient volume later in the summer to compensate for present dullness.

MEAT TRADE BETTER

An advance in live hogs of $1.50 in four weeks, being $4.50 for the best selected at the close. Lighter receipts with a better packing and shipping demand for hogs in Chicago were responsible for the upturn. A good average demand for cured product that has developed owing to low prices, brought a revival in the speculative and a decidedly more cheerful feeling all around. Cattle are up to $8.25 for the best steers. The advance in raw material was reflected in net gains in lard of 25@30c and bellies 52½@65c per 100 lbs for the week. Prices follow:

	High.	Low.	Close Past wk.	Close Prev. wk.	Last yr.
Lard.					
July	$4.35	$4.10	$4.35	$4.10	$8.20
Sept	4.57	4.20	4.45	4.17	8.35
Oct.	4.50	4.20	4.50	4.20	8.30
Clear Bellies.					
July	4.87	4.37	4.87	4.35	8.82
Sept.	5.25	4.57	5.10	4.45	9.05

SOUTH CAROLINA EXPECTED TO GET LOAN RENEWALS

[Chicago Tribune Press Service.]

New York, June 26.—Officials of the state of South Carolina are expected to reach agreements this week with New York bankers for the renewal of loans held here. Next Friday an issue of $5,000,000 of the state's revenue notes will mature, and on July 15 a like amount of highway notes.

The revenue notes were originally offered to investors in April, 1931, by a syndicate comprising the First National bank, New York; Bankers Trust company and the First National Old Colony corporation. This loan bore interest of 2.79 per cent, and at maturity, on March 30, 1932, it was renewed for three months, with the arrangement that $750,000 of the total would be held by South Carolina banks.

The 3½ per cent highway notes were offered by a syndicate headed by Halsey, Stuart & Co., Inc. Negotiations concerning renewal of these issues will be conducted separately with the respective banking groups.

OFFICIAL WEATHER FORECAST

The official forecast for today and tomorrow and yesterday's table of records follow:

Wisconsin—Generally fair, with moderate temperature Monday; Tuesday fair.

Indiana—Mostly cloudy Monday, preceded by showers in east and south portions and followed by somewhat cooler at night; Tuesday generally fair.

Ohio—Showers and thunderstorms Monday, slightly cooler at night; Tuesday partly cloudy.

Lower Michigan—Partly cloudy, with moderate temperature Monday, preceded by showers in east and central portions; fair Tuesday.

Upper Michigan—Partly cloudy, cooler in north portion Monday; Tuesday fair.

Iowa—Fair with moderate temperature Monday; Tuesday generally fair.

Missouri—Partly cloudy, with moderate temperature Monday; Tuesday fair.

Place of observation. State of weather. June 26, 1932, 5 p. m. Central time.	Direction of wind	Temp. 7 p. m.	Highest today	Lowest last night	Precipitation 24 hours
East central states—					
Alpena, cloudy	S.E.	60	72	48	...
Cairo, cloudy	S.	80	86	74	.24
Chicago, rain	N.W.	70	88	69	1.00
Cincinnati, cloudy	S.W.	80	84	70	.02
Cleveland, cloudy	W.	74	76	66	.44
Detroit, cloudy	S.E.	70	78	62	...
Escanaba, cloudy	S.	66	68	54	...
Evansville, cloudy	S.	82	88	74	...
Fort Wayne, rain	S.	74	84	68	.62
Grand Haven, cloudy	S.	72	84	62	.01
Grand Rapids, rain	S.	76	84	64	.72
Green Bay, cloudy	S.	76	82	60	...
Indianapolis, cloudy	S.W.	84	88	70	...
Madison, cloudy	S.W.	72	78	66	.06
Marquette, cloudy	S.W.	70	80	54	...
Memphis, cloudy	S.W.	82	84	72	.08
Milwaukee, cloudy	E.	68	74	66	.38
Nashville, cloudy	S.W.	78	86	74	.04
Peoria, cloudy	S.W.	76	90	70	.08
S. Ste. Marie, cloudy	S.E.	70	78	46	...
Springfield, Ill., cloudy	N.W.	82	90	74	.20
La Crosse, cloudy	S.W.	76	84	70	...
West central states—					
Bismarck, clear	N.W.	72	74	54	.02
Charles City, cloudy	W.	72	80	68	.44
Concordia, cloudy	N.W.	70	82	70	1.02
Davenport, rain	N.	74	86	70	.92
Des Moines, rain	N.W.	74	84	70	.14
Devils Lake, clear	N.W.	70	74	56	...
Dodge City, clear	N.E.	74	80	68	.19
Dubuque, rain	S.	70	82	70	.44
Duluth, clear	W.	70	76	52	...
Huron, cloudy	N.	72	76	64	.34
Kansas City, cloudy	S.W.	74	84	74	.52
Keokuk, cloudy	S.W.	78	88	70	.10
Little Rock, cloudy	S.	84	88	72	.02
Minneapolis, clear	N.W.	78	80	64	...
Moorhead, cloudy	N.W.	74	74	64	...
North Platte, clear	N.E.	78	82	64	.05
Oklahoma City, cloudy	W.	74	86	68	1.12
Omaha, cloudy	N.	74	82	68	.16
Rapid City, clear	E.	70	72	58	.28
Sioux City, cloudy	N.	80	82	70	...
St. Louis, cloudy	S.W.	86	88	74	...
Springfield, Mo., rain	N.W.	70	82	70	1.58
Wichita, rain	N.	74	78	70	1.36
Williston, clear	N.	72	72	50	...
Eastern states—					
Albany, clear	S.	80	84	60	...
Atlanta, cloudy	W.	76	86	70	.04
Boston, cloudy	S.	72	80	62	...
Buffalo, cloudy	W.	70	72	58	...
Charleston, cloudy	S.	82	88	76	...
New York, cloudy	S.W.	74	84	70	...
Oswego, cloudy	E.	68	72	52	.02
Parkersburg, cloudy	S.E.	74	86	72	.02
Philadelphia, rain	S.W.	76	92	72	.06
Pittsburgh, cloudy	S.	74	84	72	...
Raleigh, cloudy	S.W.	76	88	74	...
Washington, cloudy	S.	84	92	68	...
Gulf states—					
Abilene, cloudy	S.E.	92	94	74	...
Amarillo, clear	N.	82	82	64	.12
El Paso, clear	E.	96	102	78	...
Fort Worth, cloudy	N.W.	90	92	74	...
Galveston, clear	S.E.	84	88	80	...
Jacksonville, cloudy	S.E.	82	92	78	...
Miami, rain	S.E.	76	86	80	.10
Mobile, cloudy	S.W.	86	90	78	...
Birmingham, cloudy	N.E.	74	86	70	2.46
New Orleans, clear	S.W.	86	92	76	...
San Antonio, clear	S.E.	90	94	76	...
Shreveport, clear	S.	90	92	74	...
Tampa, cloudy	N.W.	82	94	76	...
Vicksburg, clear	S.W.	86	90	72	...
Mountain states—					
Boise, cloudy	N.W.	92	94	56	...
Cheyenne, cloudy	S.E.	72	72	54	...
Denver, cloudy	W.	70	76	62	.01
Havre, cloudy	N.E.	72	76	52	...
Helena, clear	N.	76	78	52	...
Lander, cloudy	N.W.	66	84	52	...
Miles City, cloudy	N.E.	72	74	54	...
Phoenix, clear	N.W.	108	110	78	...
Pueblo, cloudy	W.	62	82	56	...
Salt Lake City, cloudy	N.	90	94	72	...
Yellowstone Pk., cloudy	N.E.	62	78	44	.78
Pacific states—					
Fresno, clear	N.W.	90	92	60	...
Los Angeles, clear	S.W.	70	76	60	...
Portland, Ore., clear	N.W.	84	84	60	...
San Diego, clear	W.	66	68	62	...
San Francisco, cloudy	S.W.	58	60	50	...
Seattle, clear	N.	78	78	56	...
Spokane, cloudy	N.W.	82	84	52	...
Walla Walla, cloudy	W.	88	92	58	...
Canadian—					
Battleford, cloudy	W.	70	72	44	.08
Calgary, cloudy	S.E.	64	66	44	...
Edmonton, clear	N.W.	72	72	42	...
Medicine Hat, cloudy	N.	70	72	52	...
Minnedosa, clear	N.W.	66	68	54	...
Montreal, clear	S.W.	68	76	54	...
Quebec, cloudy	W.	66	74	50	...
Qu' Appelle, cloudy	N.W.	66	68	44	...
The Pas, cloudy	N.	64	68	54	1.12
Toronto, cloudy	N.E.	62	76	48	...
White River, rain	S.	60	74	32	.01
Winnipeg, cloudy	N.W.	62	68	54	.01

Want Ad INDEX

Want Ad Offices

1 South Dearborn St. . Tribune Square

1101 East 63rd St.

ADTAKER—SUPERIOR 0100

The more you tell, the quicker you sell

Page.
Airplanes ... 29
Apartments—See To Rent
Auction Sales ... 29
Automobiles—
Passenger Cars ... 29
Trucks ... 29
Wanted ... 29
Loans ... 29
Tires ... 29
Credits ... 29
Motor Trucks to Rent and Wanted ... 29
Bicycles and Motorcycles ... 29
Board and Lodging ... 29
Building Material ... 29
Business Opportunities—
Businesses for Sale ... 28
Partnerships and Investments ... 28
Business Equipment ... 28
Business Service ... 28
Business Personals ... 28
Business Directory ... 29
Bus Transportation ... 29
Cemeteries ... 16
Clothing, Furs, etc. ... 28
Death Notices ... 16
Financial ... 29
Help Wanted—Male ... 28
Help Wanted—Female ... 28
Hotels and Apartment Hotels ... 28
Home Furnishings ... 28
Home Furnishings Wanted ... 28
Household Appliances ... 28
Instruction ... 28
Jewelry, Watches, etc. ... 28
Legal Notices ... 28
Loans—Personal Property and Salary ... 29
Lost and Found ... 28
Mortgages ... 29
Motorcycles and Bicycles ... 29
Musical Instruments ... 29
Office Devices ... 28
Office Furniture, Files, Safes ... 28
Personal ... 28
Pianos—[See Musical Instruments] ... 29
Radios and Supplies ... 28
Real Estate—
Apartment Buildings ... 29
Houses ... 29
Suburban ... 29
Resorts ... 29
Farm Lands ... 29
Wanted ... 29
For Exchange ... 29
Loans ... 29
Situations Wanted ... 28
Stocks and Bonds ... 29
Store Fixtures ... 29
To Rent—
Rooms ... 29
Houses ... 29
Resorts ... 29
Apartments ... 29
Apartments and Rooms to Share ... 29
Furnished Apartments ... 29
Offices and Shops ... 29
Manufacturing Property ... 29
Travel Opportunities ... 28
Trade Schools ... 28
Typewriters and Supplies ... 28
Wanted—To Rent ... 29

BUSINESS OPPORTUNITIES.

Businesses For Sale.

APT. HOTEL—33 UNITS; RT. $500; PRIV. baths; eleg. furn.; pr. $3,500; E Z terms. Steinbock & Alexander, 160 N. La Salle-st.

BAR-B-Q—ALL YR. LOC.; COR. PK. SPA. sac. Inq. Food Shop, 1100 N. La Salle.

BARBER SHOP—2 CHAIRS, 3 RM. APT.; cheap rent; steam heat; best location; no competition; best offer takes it or rent to a good man. Owner has 2 shops. 1731 Central-st., Evanston, Ill.

BARBER SHOP AND BEAUTY SHOPS FOR Sale—Also fixtures, new and used. PAIDAR CO., 1120 N. Wells-st. Diversey 0200.

BARBER SHOP—LIVING RMS.; RENT $40; leaving city. 6231 N. California-av.

BEAUTY PARLOR—FOR SALE—SUPPLIES, equipment. Cash. Easy terms. Catalog sent. GIBBS & CO., 21 S. WABASH-AV.

BEAUTY SHOP—NORTHWEST S. LOC.; new; fully equipped, incl. Gab-'eleen p. w. mach.; must sell acct. sick. Tel. Alb. 7045.

BEAUTY SHOP—ESTAB. BUS.; VERY cheap; leaving for Europe. Midway 5721.

CAFETERIA—WORLD'S FAIR LOCATION; gd. bus.; reas. Call Victory 0386.

CLEANING PLANT AND TAILOR BUSINESS—Steady work throughout year. Delavan Cleaning, 132 Walworth-av., Delavan, Wis.

DEL., CANDY ICE CREAM—NEXT TO large kitchenette apts.; old estab.; $850 for all; part time to good party; living rms.; must be sold. 4613 N. Damen-av.

DEL., CANDY, ICE CREAM—4 YRS. 1 OWNER; done big bus.; thickly popul. apt. distr.; cheap rent; living rooms; $950; terms if wanted. 2000 Devon-av., corner Damen.

DELIC., CANDY, CIGARS—REAL MONEY maker for lady or man, wife; $650; take ½ cash; living rooms with bath; $30 rent; good business. 2127 Larrabee-st.

DEL.-GROC.-CANDY; NR. SCHOOL; NO comp.; gd. bus.; lge. stock; mod. fixt.; 4 room flat, bath; barg. 3546 N. Hamilton-av.

DELIC. AND GROC.—REAS. PRICE; NEW fixtures. 6653 N. Clark. Edge. 6494.

DEL. CANDY CIG.—SAME OWNER 4 YRS Sell acct. sickness. 1846 N. Francisco.

DELIC.—GD. BUS. LIV. R. COR. STORE; no compet.; money maker. 1525 W. 67th.

DEL.-GROC.—SACRIF. CASH OR TERMS; cheap rt. in lge. apt. dist. 1608 W. 78th-st.

DENTAL OFFICE—ESTAB. 9 YRS.; FULLY equipped, incl. X-ray; will sac. on acct. illness. Dor. 9594 or Hyde Park 5139.

DRUG STORE, EXCELLENT LOC. TRANSfer corner, Polish nghbd.; sacrifice; can't speak Polish, $1,500. Armitage 10136.

Fountain-Lunch-Cigars.

LOOP BLDG. LOBBY, SMALL OVERHEAD, BEST OFFER TAKES IF SOLD QUICK. ACT. Address L Y 489, Tribune.

GARAGE AND MOTOR SERVICE, GOOD loc., low overhead, storage inc. $250 rent $150. Reas terms. Van Buren 0881.

GROCERY MARKET—ESTAB. BUSINESS; good location. 1327 E. 57th-st.

GROC., DELI., FRUIT, VEG.—EST. 7 YRS. 4 rms.; gar. in rear. Sac. Cor. 2256 Roscoe.

GROC., DEL.—GD. BUS., IN APT. DIST.; rt. $40; 3 liv. r.; $850. 2139 N. California.

RESTAURANT—VERY GOOD LOCATION, good fixtures; must be sold this week. Price $1,250. Cash $250. 1525 W. Madison.

RESTAURANT—GOOD LOC., SEATS 57; good income; liv. rms.; low rent. Price low, quick sale. Address M A 529, Tribune.

RESTAU. BARBECUE—SACR. FOR QUICK sale; $300. Cor. Howard-Ridge. Gre. 9773.

ROOMING HOUSE—22 DAYLIGHT RMS., newly dec.; off hall with run. water, stm., elec.; low rent; 5 yr. lease; lovely home and bus. comb. Address A J 335, Tribune.

RMG. HOUSE—12 RMS.; 1643 VAN BUREN; run. wat. all rms.; hardwood fl.; nice furn.; h. w. ht.; rt. $65; mostly rented; cheap; gar.

RMG. HSE. 48 RMS.; R. W.; BEAU. FUR.; rt. $200; lg. ls.; real barg.; $1,500 req. M. R. De Woskin Co., 160 N. La Salle. Sta. 9891.

VENDING ROUTE—NO COMPT.; AV. $40 wk.; $200 req. 440 S. Dearborn, R. 750.

IF THE KIND OF STORE OR BUSINESS you want to buy is not offered for sale today, why not advertise in the Business Opportunities Wanted Column? Stop in today at one of the Tribune Want Ad Offices, Madison and Dearborn-sts., 1101 E. 63d-st., or call Superior 0100, ask for an Ad Taker.

Partnerships and Investments.

MAN—TO TAKE OVER GARAGE AND storage of old established trucking co.; earnings on storage and boarders gross $400 month; $600 cash required. Only man of unquestionable references need apply. Gentiles. Van Buren 0881.

Business Equipment.

200 PERFECTION 5 GAL. BOTTLE COOLers in good cond. Central 0947.

Business Service.

WHY GO BROKE?

List your business for sale. Cash buyers waiting.

U. S. BUSINESS SYSTEM,

134 N. La Salle-st. Fra. 5046.

HOME FURNISHINGS.

(See Also Household Appliances.)

Furniture and Dept. Stores.

BARGAIN—OWING TO BANK CLOSING, will dispose of fine furniture, beautiful parlor set, walnut bedroom set, 9 piece walnut dining set, cedar chest, lounging chair, drapes, vacuum cleaner, breakfast set, 9x12 rugs, small orientals, radio, dishes, lamps. For appointment call Stewart 5678.

RUGS—ACCUM. OF UNCLAIM. FROM OUR shelves and storage will be sold for chgs.; $2.50 and up. Klever Shampay, 4633 Cottage Grove. Op. eves. Tues., Thurs. and Sat.

UNCLAIMED STORAGE—TO BE SOLD FOR balance due. Open eves. and Sunday. DUNN BROS. STGE., 6716 Cottage Grove.

UNCLAIMED STORAGE SALE — 4 ROOMS comp., $99.50; only $15 cash; your own terms. Kessel Bros., 4312 Cottage Grove-av.

North Side.

RUGS—UNCALLED FOR.

Large assort. used rugs low as $6.50. $45 heavy Axminster [new], 9x12, $16.50. Imperial Rug Cleaners, 2123 Lincoln-av. Open daily Tues., Thurs., Sat. eves. till 9.

SACRIFICE FOR CASH—$50,000 NEW furn., parl., bed., din., $29; rugs, $10. Remer Co., 5822 N. Western. Op. evs. 9; Sun. 5.

TREMENDOUS SAVINGS IN SAMPLE LINE of new bedr., din. rm., liv. rm., sets, occ. pcs. Off. Furn. Mart flr., 201 E. Ohio, 2nd.

BANKRUPT—NEW FURN.; PARL., BEDR., d'ng sets, $35; rugs, chairs, brkfst. set, $9; other bargs. Open eves., Sun. 6542 N. Clark.

LEGAL NOTICES.

UNITED STATES OF AMERICA, NORTHERN DISTRICT OF ILLINOIS } SS.

IN THE DISTRICT COURT OF THE UNITED STATES,

NORTHERN DISTRICT OF ILLINOIS,

EASTERN DIVISION.

EMMA H. RHEINBERGER, Plaintiff,

—vs.—

SECURITY LIFE INSURANCE COMPANY OF AMERICA, a corporation, Defendant.

IN EQUITY NO. 11683

ORDER.

This cause coming on to be heard on the petition of the Receiver herein, and the Court being fully advised in the premises, IT IS HEREBY ORDERED ADJUDGED AND DECREED that all persons, firms or corporations desiring to submit bids or proposals for the complete reinsurance of the business of the defendant herein and the assumption of its contract obligations, shall submit the same in writing on or before the 5th day of July 1932, one copy thereof to be delivered to John A. Massen, Receiver 134 North La Salle Street, Chicago, Illinois, and one copy to Charles M. Bates, Clerk of the United States District Court, Federal Building, Chicago, Illinois; and that all copies of such bids or proposals received by said Clerk, shall be by him impounded and held subject to the further order of this Court, and

IT IS FURTHER ORDERED, ADJUDGED AND DECREED that within 5 days from the date hereof said Receiver shall cause to be published at least once a copy of this order in one or more newspapers of general circulation published in the City of Chicago, Illinois.

ENTER: WALTER C. LINDLEY, Judge.

Chicago, Illinois, June 22, 1932.

THE UNDERSIGNED HAVING THIS DATE, June 21, 1932, withdrawn from partnership in F. & M. Provision Co., 4413 N. Central-av., will not be responsible for future obligations. G. A. FRAUENHOFF.

SITUATIONS WANTED—MALE.

Bookkeepers and Clerks.

OFFICE, PRODUCTION COST AND GEN. office; young man, 26 yrs., 8 yrs. experience; mod. salary. Address B 152, Tribune.

Professions and Trades.

MECH. ENGR., DRAFTSMAN—EXP. SMALL autom. mach., washing, ironing, vending, and many other dev. Address M 448, Tribune.

MECH.-ELEC. DRAFTSMAN—SMALL ELEC. parts; knowledge time study, prod. cost, estimating; take any office or factory position. Address B 376, Tribune.

MILL, MACH. & TOOL WORK—FINE MCH. develop., experimenting; no job too complicated; 20 yrs. exper.; high ability as foreman or instructor; unquestionable proof of production and estim. cost. Address B 389, Tribune.

PAPERHANGING, PAINTING—YOU WON'T go wrong on this. Hemlock 6377.

TELETYPE OPER.—3 YRS. EXP. PHONE River Grove 1430.

Clubs, Hotels, and Restaurants.

COOK—COLORED; PASTRY OR MEAT, 1ST or 2nd; city or suburb. Went. 3816.

House Servants.

CHAUF.-COOK-HSEMAN.—REFINED YNG Filipino, 10 yrs.' exp. Sunny. 6029. R. 24.

COOK AND HSWK.—FILIPINO; FIVE YRS exp.; honest. Address B 302, Tribune.

COOK—JAPANESE; EXP. BUTLER, GEN. hswk.; best refs. 915 N. La Salle-st.

COUPLE—REL. EXCEL. COOK, BUTLER, valet, chauf., gard., A1 ref. Lincoln 1409.

COUPLE — GERMAN, HSMAN, DRIVER, cook; refs. F. Heuser, 1833 Roscoe-st.

Chauffeurs.

CHAUFF.-HOUSEMAN—EXP., BEST REFS. 417 E. 45th-st., Apt. 20. Drexel 1564.

Stenographers, Typists, Etc.

TYPIST-STENO.—MAN, EXPERT, ALSO experienced printer; well educated; $15 per week. Address B 387, Tribune.

STENO. OR TYPIST—YG. MAN; BEGIN work for very small sal. Boul. 0967.

Miscellaneous.

YOUNG MAN—GOOD EDUC., WANTS JOB with brokerage or investment firm. Address E M 15, Tribune.

BOYS—WORK DURING VACATION ON OR off farm. Norm. 6275. 6135 S. May.

SITUATIONS WANTED—FEMALE.

Executives and Managers.

EXEC. STENO., UNIV. GR.; FULL CHG.; exp.; write adv., loyal, hd. wkr., reas. Boul. 5234.

Domestics and Cooks.

COL. WORKING GIRLS' CLUB—1ST CLASS cooks, laundr., gen. hswk. maids, cleaning, serving. Call Miss Mason, Oak. 7314.

COOK—A-1; SERVE; NEAT; COL. GEN. WK. Laund., care childrn, iron; exp.; gd. wkr.; go, stay, resort; ref. Cal. 4217.

COOK—NEAT, YOUNG, COL. MAID; LOVES childrn.; laund.; days, weekly; gen. serv.; best ref.; $6-$8. Vict. 2989.

COOK — COL. EXP.; LAUNDRS. RELI. refs.; $6-$8; work Sund. Atlantic 2342.

COOK—NEAT, INTELIG. COL. GIRL; AGE 25; hswk.; laund.; $7. Drex. 1961.

COOK—HOUSEWORK; GERMAN GIRL; EXperienced. Plaza 0151.

COOK — FIRST CLASS BOHEMIAN; EX. refs. Delaware 3034.

COOK—FIRST CLASS, GERMAN; GOOD references. Lincoln 5073.

COOK—HSWK.; WHITE; FIRST CLASS; A1 refs.; sub. or city.; Norwegian. Long.2516.

COOK—EXCEL. SERVE.; GEN. HSWK.; thoro. cleaning; laund.; col.; ref. Vic. 4892.

GIRL—WHITE; LIGHT HSEWRK.; SMALL compensation. Address M 543, Tribune.

HSWK.-COOK — BRIGHT GERMAN-AMER. girl, 21; very trustworthy; goes to school 3 hrs. day; $5. Miss Webber, Diversey 5841.

HSWK.—GEN.; EXP. RELIABLE WHITE girl; South Side pref. Pullman 10126.

HSWK.—COMPETENT, WHITE; EXP. COOK. Gentiles. Day or week. Fairfax 1804.

HOUSEWORK — GEN.; GERMAN GIRL; good references. Call Wellington 9602.

HOUSEWORK—GENERAL; YOUNG, WHITE girl. Radcliffe 8290.

HSWK.—HOLLAND LADY; GOOD WORKER; references. H. Kampen, Roosevelt 2998.

MAID—SECOND OR GEN. HSWK., PLAIN cooking; $10. Lin. 4291.

MAID—COL., NEAT; HOTEL EXP.; STAY or go; good reference. Kenwood 3482.

MAID—NEAT; EXP.; RELI.; COL.; BEST city ref.; half, all day, by week. Oak.2760.

MOTHER'S HELPER—WHITE; SCHOOL 2 hrs. daily; ref. Miss Florence. Frank. 4122.

WOMAN—REF. ASSIST. LT. DUTIES; GD. hm. to hi. wages. Address B 57, Tribune.

Housekeepers and Caretakers.

BY-DAY—RELIABLE COL. WOMAN, REFS. Reasonable. Mon., Tues., Wed. Lin. 1960.

CARE OF CHILDREN AND ASSIST WITH housework—Gentile pref. Seeley 0924.

COOK OR HSKPR.—1ST CL. GERMAN; best refs. Hyde Pk. 9390, 1 to 5.

HSKPR. — IN MOTHERLESS HOME, OR comp. to elderly person; ref., cong. yg. woman, exp. driver. Address M 458, Tribune.

HOUSEKEEPER—29, NEAT, PRACTICAL nurse, $10-12 wk. Pref. bach. apt. Address B 195, Tribune.

HSKPR.—BACHELOR OR WIDOWER HOME. Ref. mid. aged lady. Lake V. 2525, 10-1.

HSKPR. — EXP'D; MOTHERLESS HOME; educ.; able tutor; leave city. Fairfax 4641.

Dressmakers and Seamstresses.

DRESSMAKING, REMODELING, ALTERING —My or your home. LANSKY, 2114 S. 50th-court, Cicero.

Nurses and Governesses.

GOVERNESS — YOUNG, REFINED; CONvent educated; can tutor French, Latin, etc.; exp.; city references. Pullman 7106.

TRAINED INFANT NURSE—FULL CHGE.; Dr.'s refs. Hyde Pk. 4400., Rm. 253.

TUTOR-GOVERNESS—YNG. COLL. GRAD., will travel or go out of town. Bev. 4559.

UNDERGRAD. NURSE—POS. IN INVALID'S home; exc. cook; $15 per wk. Edg. 7452.

Laundresses and Day Work.

CLEANING, LAUNDRY WORK — QUICK, good ironer; ref. Ravenswood 0811.

LAUNDRESS—DAY WORK; OR CLEANING by experienced woman. Sag. 1680.

LAUNDRY, CLEANING; BY DAY, $2, CARfare. Kenwood 8923.

LAUNDRESS—FAM. WASH.; CALL, DEL.; first class work; reas. L. V. 3578.

LAUNDRESS—WHITE; CLEAN WOODWK.; ref.; exp. L. V. 3695.

Stenographers, Typists, Etc.

RECEP.-SWITCHBOARD OPR.—GD. TYPist; lgt. steno.; exp. all off det. Ind. 5074.

SEC'Y-STENO. — 3 YRS.' ADVERTISING exp., can write copy, college educ.; urgent need of work. Rockwell 3479.

STENO.—CAP., EFFICIENT, EXP., RAPID typist; willing to work hard. Har. 9672.

STENO.—LOOP LOC.; WILL GIVE FEW hrs. work. $4 wk. Address M 531, Tribune.

STENO. OR TYPIST—BEGINNER. WILL work for very sm. sal. Boul. 0967.

STENO.—A1, EXP.; NT. APPEAR., INITIative and integrity. Lake View 1433.

STENO.—9 YRS. EXP. SECY., GEN. OFC., switchbd.; reas. sal. Keystone 4523.

Miscellaneous.

COL. GIRLS [2]—WILL DO ANY KIND OF work; governess, off. Regent 6381.

WANTED—MALE HELP.

The Tribune does not knowingly accept in this classification advertisements which require an investment of money or which misrepresent the form of compensation. Report any violation of this rule or any requests for a cash bond or deposit not stated in the advertisement to the Classified Advertising Department, Superior 0100, Local 328.

Stores and Offices.

CONTACT MEN—3, OUR OWN ORGANIZAtion. See Mr. Green, Consolidated Agencies, Inc., 209 S. State-st.

YOUNG MAN—TO LEARN SELLING IN office. 159 N. State, Room 1305.

Executives and Managers.

CAPABLE MEN WANTED.

One or two capable men, between the ages of 27 and 40, are invited to join a well known organization to devote their full time in city sales work. Limited resources are necessary until sales give evidence of ability to produce results. Write, giving full particulars. If satisfactory, an interview will be arranged. Address A J 337, Tribune.

DO YOU WANT TO BUILD UP A LARGE income and eventual independence? Regardless of conditions, this can be yours. We have an opportunity for a man of energy and sales ability to represent in Chicago one of the largest life insurance companies in the United States. We are equipped to give you a thorough education in life insurance, an insight into the most proficient selling methods and personal sales help to make you succeed. Address A J 338, Tribune.

SALES EXECUTIVES.

If you are looking for a depression-proof security sales proposition, with assured earnings of $4,500 up yearly; future opportunities unlimited and rapid promotions; backed by a prominent trust company, then phone Mr. Townsend, Andover 4064.

A CREW MANAGER

with direct sales experience, pleasing personality and good references. Must own a car. Substantial drawing account to man selected. Apply 9-11:30 a. m., EXECUTIVE OFFICES, 2225 W. Pershing-rd. L. FISH FURNITURE CO.

Professions and Trades.

ALL ROUND MAINT., PLUMB., CARP., elect. work; own tools. 4510 South Pkwy.

BODY AND FENDER MAN—EXPERIENCED. 3523 N. Western-av.

CAP SHOP FOREMAN — EXPERIENCED on men's, boys' and children's caps and capable of cutting, designing, and operating. Though not essential, party with small capital to take interest preferred. Located out of Chicago. Address E M 25, Tribune.

WANTED—MALE HELP.

Professions and Trades.

DENTAL LABORATORY MAN — ALL around exp. Dr. Burton, 2000 W. Roosevelt.

SERVICE MAN—WASHING MACHINES AND refrigerator repairs. Write, giving exp. and refs. Address L X 286, Tribune.

THE TRIBUNE OFFERS AN ATTRACTIVE rate to persons advertising for a position. A Want Ad can be placed in the Situations Wanted column of The Daily Tribune for as little as $1.10. For further information stop at the Want Ad Offices, Madison and Dearborn-sts., or 1101 E. 63d-st.

Salesmen, Solicitors, Etc.

A FEW GOOD TERRITORIES for capable, high caliber salesmen to sell WESTINGHOUSE REFRIGERATORS.

The best selling season of the year is just starting. Thorough training, complete co-operation in the field will be given men who would like to get into the refrigeration industry. Territories are protected and commissions are paid promptly. See Mr. Hendry all day Monday and Tuesday.

Westinghouse Electric Supply Co., Inc., Room 400, 228 N. La Salle-st.

A MISTAKEN IDEA.

It's a mistake to believe you can't earn a comfortable living selling just because you have tried an unsaleable proposition.

We have a plan designed to overcome present conditions and unlike anything you have ever heard of. The men we will select can be successful right now.

We don't ask you to begin on commission, paid from the start a DRAWING ACCOUNT AND COMMISSION. If you have had direct selling experience and are willing to work, apply at once from 9 to 11:30 a. m. only.

Mr. Jacobs, 834 W. 63d-st.
Mr. Zuber, 3320 Lincoln-av.

A MAN.

Chicago mfr. has position for neat, intelligent man, over 23; about $32.50 week to start; perm.; oppty. to advance. Gentile. Mr. Braden, 9:30-12, R. 312, 520 N. Michigan.

A MAN

mechanically inclined; must be neat, honest, willing to work hard for promotion. 11 a. m. only. 66 E. South Water-st., 15th flr.

A MAN—WITH OPTOMETRY EXP. TO sell EYEGLASS INSURANCE. $2 req. for state license. App. Mon., 9 to 1. OPTICAL INS. AGENCY, 127 N. Dearborn, rm. 440.

AMBITIOUS MEN.

Several neat appearing young men for permanent sales positions. Personal attention and training given. Opportunity for advancement. See Mr. Harrington, Room 1035, 125 S. Clark-st., 9 to 11 a. m. only.

COMMONWEALTH EDISON COMPANY.

Assistant Sales Manager.

SURE OF HIS ABILITY TO TRAIN AND HANDLE MEN.

30 to 50 years preferred, with considerable sales experience. This is a hard job, but returns are sure and prompt. We want a man positive of his ability to earn better than $5,000 per year in these times. Call 10 to 4 Monday, Rm. 207 Marquette Bldg., 140 S. Dearborn-st. Ask for Mr. Liscom.

AT ONCE.

Three intelligent, neat appearing men who desire a permanent connection with national organization; must be willing to work 8 hours a day and start at our terms. This means about $40 per week to start. If you mean business, apply Employment Manager, ROOM 618, 203 N. WABASH-AV.

BEER BRICK

Salesmen for Cook county territory. New proposition. Address L P 124, Tribune.

BEST DEAL IN TOWN.

Money back guaranteed sale proposition by one of the largest firms in the country. Can earn $10-$20 daily. Come in and be convinced. 9:30 to 12:30.

Room 1325. 176 W. Adams.

COLLECTION ACCT. SOLICITORS—EXPD. Reliable Agency, R. 1012, 110 S. Dearborn.

CREW MGRS. AND SALESMEN — NEW items; no comp.; first time in city. Apply all day Mon. and Tues. 357 W. 63d-st., Room 201.

DISTRIBUTORS—SPECIALTY AND STREET salesmen; Democratic emblem novelty; hot convention seller. Good until election. Large commissions. St. James Apt. Hotel, Apt. 410, 444 St. James-pl.

DON'T PASS THIS UP—FASTEST SELLING 25c article on market. 5619 Broadway.

EXPERIENCED HOUSE TO HOUSE CANvassers; only live wires need apply; leads furnished; guaranteed salary to start. Apply 813 W. Lake-st., 2d floor.

FAST 25C SELLER—EVERY WOMAN A prospect. 127 N. Dearborn, R. 1008.

FEDERAL LIFE INS CO. WANTS 2 EXdebit ins. men with clean records. H. C. Voorhies, Rm. 201, 168 N. Michigan.

FOUR YOUNG MEN.

An excellent opportunity for four ambitious young men from 21-35 yrs., of neat appearance, to take orders for a large public utility company; no selling experience necessary. Apply today, 9 to 11 a. m. only. 54 W. Van Buren, Room 447. Mr. Schwartz.

MAKE $50 WEEK—COSMETICS, GOLD deck. 4909 N. Kimball-av.

MEN—THE J. R. WATKINS CO.

has 5 est. routes, averaging more than 800 consumers, in Chicago and near suburbs, for reliable men willing to be trained. High pressure men not wanted. Call for personal interview Monday, 2690 N. Western-av., 9:30 a. m.-4 p. m.

MEN—INST. EST. 33 YEARS CAN USE 2 college grads., age 28-35; must own car, have some sales exp., and willing to work rural districts; small draw. acct. and comm. Ph. Mr. Preston, Hyde Pk. 8900, for appt.

MEN—WITH MECH. EXP. TO SELL A brand new specialty direct to car owners. Cost to salesmen, 35c; sale price, 65c. S. O. S. TOOL CO., 2150 W. Harrison-st.

MEN — 2, WITH GOOD SALES RECORD, who can stand prosperity; contact garages, service sta., etc. 800 N. Clark, Room 623.

MEN—CALL ON STORES; EARN $8-$10 daily. 1857 W. Roosevelt-rd., bef. 1.

MEN, WOMEN AND CREW MGR.—200% profit; pay daily; new article. 6338 Cottage.

NEW YORK LIFE INSURANCE CO.—THE best contract with the greatest company. We train you if you qualify. Mr. McKay or Mr. Jackman, 1 N. La Salle, Suite 500.

Oldest, Largest Co. of Kind.

20 yrs. Chicago Natl. known; 4 salesmen, travel, guar. $85 wkly. after qual.; good pay during wk. being qual. 3 sales mgrs. selected. U. S. N. A. Co., 3408 S. Michigan.

OPPOR. FOR EXPER. SALESMAN; COMmis. only; an advertising novelty of great merit. Apply betwene 9-11, mornings only, room 611, 17 N. Wabash-av.

REFRIGERATOR SALESMEN — ASK US about our plan to turn those hot prospects into profit sales at a high comm. rate. Call betw. 10-12. 2386 Milwaukee-av.

SALESMEN.

Experienced book and magazine salesmen for small one call unit that just fits the trend of times. Good for $10 to $15 per day. See sales manager, 508 S. Dearborn-st., Rm. 1100, mornings only.

SALESMEN—SEVERAL EXP., AS A NUcleus for a permanent sales force that we are organizing in Chicago. Call 4-6 p. m. Mr. Shaw, Room 1101, 162 N. State-st.

SALESMEN—REAL OPENING FOR 3 AGgressive men ready to step into $65 week and bonus positions; perm.; city or travel. 3d Flr. Steger Bldg., N. W. Cor. Wab.-Jackson.

SALESMEN—AMAZING NEW PRODUCT; 8 necessities in one; sold everywhere; fast 25c seller; 100% comm. Money Back Guarantee. 1601 North Troy, in lobby.

SALESMAN-DRIVER—EXPERIENCED, FOR Eskimo pies; able to secure location; cash bond required. 12 S. Canal.

SALES PEOPLE—[6] BIG OPPTY.; REFS. required; neat appearing; surety bond nec. Apply 9-12, 419 Harrison-st., Oak Pk., Ill.

SALESMEN—STEADY POSITIONS. APPLY only between 10 and 2. Suite 429, 160 N. La Salle-st.

SALESMEN—EXPERIENCED WITH CARS; good compensation. Call after 4 p. m. 4105 Archer-av., Apt. 304.

SALESMAN—FOR PAINT AND LACQUER; restricted territory; commission basis. Triple A Lacquer Co., 2153 Fullerton-av.

SALESMEN—TO SELL WELL KNOWN products; good proposition for the right men. 3457 Lincoln-av.

SALESMAN—ACQUAINTED WITH SCHOOL and drug stores, south side. Sell stationery on commis. Address L Y 477, Tribune.

SALESMEN—4; NO HOUSE TO HOUSE; SEcurity on sample; good for $50 week. 1115 S. Washtenaw.

SALARY, COMMISSION, AND BONUS.

20 men to sell household necessities. Paid while learning. 1624 W. Adams-st.

SALESMAN — OPPORTUNITY FOR MAN experienced in Men's Neckwear. Give full particulars. Address L P 434, Tribune.

SALESMAN—EARN EXTRA MONEY; TAKE orders for stationery and bridge pads. PROCESS CORP., 209 S. State-st., 17th floor.

SALESMEN — WITH CAR, SELL CONFECtioners. 35 S. Dearborn-st., Room 601.

STOKER SALESMEN.

Wonderful opportunity to join our sales force selling outstanding products with exclusive features and sales support. Noble & Thumm Co., 1065 Addison-st.

Agents.

SELL OUR MARVELOUS HOUSEHOLD DEvices incl. flat iron cord improvement, sink cleaners, water heaters, etc. 40% comm. Easy sales. Fern Lab., 15, Allentown, Pa.

Miscellaneous.

MEN—YOUNG; 5; NO EXP. NECESSARY; easy work, short hours. Rm. 408, 222 N. Wells-st.

WANTED—MALE HELP.

Miscellaneous.

MEN—EXCEPTIONAL!

A FEW MEN WILL BE SELECTED TO JOIN OTHERS WHO ARE MAKING FROM $5,000 TO $15,000 YEARLY—WITHOUT INVESTMENT OR DEPOSIT.

As our 1931 United States income tax report proves, a single group of 65 men were paid IN CASH in 1931 $486,558.15. This was an AVERAGE FOR EACH of $7,485.51. Others in that group made respectively $7,219.50, $7,401.50, $7,569, $7,676.50, $7,885. Many began as the new men we shall now employ may have to begin, earning from $125 to $200 a month, but increasing rapidly. Past experience is less important than character, adaptability, responsibility. No investment or deposit required to join, men are paid weekly, work demands full time, is not seasonal and is permanent. This business has been built up from the first sales and training work of the founders, to the present time, through the most amazingly cooperative helpfulness ever devised—which, with the superiority of this product, gives us world-wide precedence in this field. Our sales have grown monthly the last 30 months.

Except in the case of out of town men, who may write, employment depends on personal interview between 9 a. m. and 12 noon and 1 to 3 today. Parlor F, Morrison Hotel, Chicago.

AMBITIOUS MEN

THE BANKING FIELD OFFERS UNLIMITED OPPORTUNITIES.

We desire the services of 3 clean cut, intelligent men ambitious to secure a well paying, steady position. Must be well groomed. Those selected will be trained for executive positions. Phone Andover 1400 for appointment.

THREE YOUNG MEN.

An excellent opportunity for three ambitious young men from 21-35 yrs., of neat appearance, to take orders for a large public service company; no selling experience necessary. Apply today, 9 to 11 a. m. only. 54 West Van Buren, Room 447. Mr. Schwartz.

MAKE QUICK MONEY SELLING FOOD products; low prices; every woman buys; pay daily; we train you; no investment. Davis, R. 201, 564 W. Randolph; 1245 S. Cicero; 1110 W. 63d-st.; 3408 North-av.

A REAL FUTURE.

Men, neat appearing, aggressive, to join national sales organization; experience not nec. Empl. Mgr., 10th Floor, 75 E. Wacker.

MEN WITH CARS.

Neat, dignified, over 21, to secure listings. Steady, profitable work. Opportunity for advancement. Room 706, 134 N. La Salle-st.

HIGH SCHOOL OR JUNIOR COLLEGE STUdents; unusual opportunity for steady vacation employment; in or near city. Mr. Ray, 202 S. State-st., Chicago.

MEN—3; MUST LOOK NEAT; STEADY work; average earnings $27 per week. Apply after 1 p. m. JOHNSON CO., 357 W. 63d-st., 425 S. Cicero-av., 3313 Lawrence-av.

MEN—WE GUARANTEE $12 PER WEEK and additional bonus. Can average $25-$30; year around work. Call after 9 a. m. 757 W. 79th-st., Room 303.

MEN—A $12 SALARY AND GOOD BONUS; steady; exp. not nec.; no investment. Call after 9 a. m. 2400 W. Madison, Rm. 628.

MEN — WITH CARS, LIVING SOUTH; steady work; must be neat appearing; gd. pay, future. 841 E. 63d-st., Suite 219, Rm. 4.

YOUNG MAN—NOT OVER 22; MUST BE neat appearing, have some H. S. training; salary. Call 9-12, R. 711, 59 E. Madison.

COLLEGE MEN OR HIGH SCHOOL GRADUates, local work. See Mr. Helms, rm. 714 North American bldg., State-Monroe.

FLOORMAN—

Must have experience in loop garages. NORTH LOOP GARAGE, 70 W. LAKE.

DRIVERS — WITH 7 PASSENGER CARS for interstate transit lines; low entry fee J. Sloan, 841 Lathrop, Forest Pk.

MAN — MARRIED PREF., FOR MEN'S wear; exp. not necessary; start Tues. Call Monday, 9-1, Rm. 404, 53 W. Jackson.

MEN—6, CALL ON REGULAR TRADE AND take orders for Fuller Brushes; good earnings; steady work. 2-5, 512 N. Halsted.

MAN — FOR RESPONSIBLE POSITION; steady work; gd. pay; references required. Apply 2 to 5. Room 507, 1951 Irving Park.

AT ONCE—3 MEN LIVING IN BERWYN OR Cicero; steady work; good pay. Fuller Brush Co. Apply 2-4, 1 N. Crawford-av.

MEN—2, NEAT, FAIR EDUCATION; PERmanent position; good pay; refs. req. Apply 2-5. Room 939, 310 S. Michigan.

MEN, WOMEN—MAKE $3 DAILY; CITYwide prop.; steady. 3-Way Service, 6701 S. Halsted-st.

MAN—WORK THROUGH LARGE DEPT. store; married; small car; permanent; good earnings assured. Address L Y 112, Tribune.

SALESMEN—SELL SOCKS, $1 DOZ. AND UP. Certified Silk Hosiery, 20 N. Wells.

PRIVATE UNIFORMED WATCHMAN, $4 day or night. Write to P. O. Box 121, Chgo.

MEN—5, WITH CARS, FOR SPECIAL sales work. Apply Rm. 1417, 155 N. Clark.

PLACEMENT MAN—LIVE WIRE. BUSCH AGENCY, 184 WASHINGTON-ST.

MAN—YOUNG, OVER 16, OUTSIDE WORK; no exp. necessary. 2807 Montrose-av.

MEN—YOUNG, FOR TRAIN NEWS AGENTS. Uniform money required. 168 N. Canal.

Help Wanted with Investment.

MAN—TO BUY TRUCK WITH 3 YEARS' steady haul, contr. Some cash, bal. percentage. No notes. Address L X 89, Tribune.

MEN—[4], TO OPER. VENDING RT.; $200 cash req. $35 wk. 128 N. Wells, R. 1607.

Employment Agencies.

BRANCH MGR., DIRECT TO CONSUMER, tea, coffee, vacuum cleaners, brushes, hosiery, etc., exp., $225. Sales, tires, radios, dealer contact, open. Food Specialties, $175. GLADER AGENCY, 220 S. STATE, R. 1208.

SALESMAN—PAINTS, IOWA, IND., SAL. Chef, summer resort, $40; pastry cook, $30; second cook, $25; exp. Jewish dishes. S-H-A-Y, 14 W. WASHINGTON.

SALES MGR., BARN EQUIP., ENG. DEG., $6,000. Salesman, chem., 27-35 yrs., $200. BUSINESS MEN'S CLEARING HOUSE, 209 S. State-st. 7th Floor.

HUDSON MECH., $30; BUICK MECH., TOP. MECHANICS, WASHERS, FLOORMEN. CHICAGO GARAGE OWNERS' EXCHANGE, 309 SOUTH LA SALLE. ROOM 101.

SOUTH SIDE CONSOLIDATED—SALESMEN; salary and commission. 1105 E. 63d-st., 2d floor.

SUPERVISING SENIOR—RET. MDSE.$4,000 3 Body Fender Men, $35. Gordon Fdr., $12. O'SHEA, 64 East Jackson-blvd. Rm. 505.

HAVE SOME ATTRACTIVE HIGH SCHOOL and college openings. HUGHES' TEACHERS' AGENCY, 25 E. Jackson-blvd., Chgo.

OFFICE AND CLERICAL POSITIONS—EXECUTIVE SERVICE, 20 E. JACKSON.

COLLECTOR—CHGO. AUTO FIN. EXP.; some college. Redfield Personnel, 5 S. Wab.

PANTRY MAN—WHITE; CLUB EXP. Lee, opp. Davis L. Evanston. Davis 8116.

Employment Service.

Executives and Technicians.

Our services are available to qualified candidates for positions of the higher type. We will serve only thoroughly responsible men and offer them consultation without obligation. Established 1915.

THE NATIONAL BUSINESS BOURSE, 20 W. Jackson. Phone Harrison 2915.

TRADE SCHOOLS.

AGAIN MOLER LEADS IN BARBER SCHOOLING

and to further introduce this new time-saving plan gives another week of the Mystery Contest that enables any one to earn a Scholarship. Send for the Mystery Blank and see how you can soon be at work in a clean, inside, protected profession. Do it now! MOLER SYSTEM,

59 E. Monroe-st. Central 6393.

WOULD LIKE TO HEAR FROM SEVERAL reliable men, NOW EMPLOYED, who would like to better themselves by qualifying as INSTALLATION and SERVICE MEN in the ELECTRIC REFRIGERATION business. No exp. nec., but chosen applicant must be MECHANICALLY INCLINED and willing to train spare time or eves. for a few months. Write, giving age, present occupation, and phone. Address A K 56, Tribune.

LEARN ELECTRICITY, RADIO AND TELEVISION at COYNE school, by interesting practical shop work, not by book study. Day or evening classes. SPECIAL LOW SUMMER RATES on evening courses. COYNE ELECTRICAL SCHOOL, 512 S. Paulina-st.

LEARN TOOL, DIE MAKING, MACHINIST, Automatic Screw Machs. Actual wk. Days, eves. Earn while learning. Get free catalog. Allied Screw Mach. Co., 524 W. Monroe-st.

LEARN SCIENTIFIC SWEDISH MASSAGE 6 wks. course. Day or eve. classes. National Col., 20 N. Ashland-bl. Seeley 6940.

LEARN AVIATION, AUTO MECHANICS, Welding, and Radio. Day or eve. Special low rates. Greer College, 2026 S. Wabash.

MEN—TO LEARN ELEC. REFRIG. SERV. ice work. See Mr. Gibson, 2024 S. Wabash.

AUTO DRIVING TAUGHT ON CADILLACS for $5; lic., jobs. 5345 Cottage Grove.

JEWELRY, WATCHES, ETC.

1 KT. PLAT. DIAMOND MTD. RING..$100
¾ kt. diamond ring ... 60
Plat. Dia. set wrist watches ... 45
Old gold, silver, plat., broken jewelry, gold teeth, pawn tickets—BOUGHT FOR CASH. Jewelers' Ex., 32 N.State, R. 1102. Dea.8905.

3.25 KT. DIAMOND, BEAU. CUT, handsomely mounted ring; cost orig. $1,500. Our price ... $375.00
Diamonds—Old Gold—Pawn Tickets—Bought. THE U. S. LOAN BANK, 10 North Clark-st. Room 605.

100% FULL VALUE PAID

in CASH for diamonds, old gold, broken jewelry, crowns and bridgework, watches, pawn tickets, etc. ASK FOR MR. LANE. 7 W. Madison, Cor. State-st., Room 811.

1.73 CT. DIA. BLUE WHITE WESSELton qual., set in lady's plat. mount. with 12 matched sm. dias., $800 val., $195 LEVINSON'S LOAN BANK, 739 N. Clark.

WE PAY MORE CASH FOR OLD GOLD, jewelry, dental crowns. Standard Smelting Works, 202 S. State, cor. Adams, Room 802.

BEST PRICES FOR GOLD, JEWELRY, DIA., pawn tickets. Rocca, 32 N. State, R. 900.

TYPEWRITERS AND SUPPLIES.

ROYAL, $15; MULTIGRAPH, $50; DICTAphone, $25. 190 N. La Salle-st.

WANTED—FEMALE HELP.

Stores and Offices.

CASHIER TO HANDLE BRANCH RETAIL store; daily sheet; state exp., place of previous employment, and length of time; strictly confidential. Address L T 299, Tribune.

PERFUME DEMONSTR. — EXP. STORES; guar. sal.; 7 p. m. Lewis, 7034 N. Paulina.

Factory and Trades.

BEAUTY OPR.—WITH LOOP FOLLOWING; comm. or space. 59 E. Madison, Rm. 212.

FINGER AND PERM. WAVER—SALARY and comm. 39 So. State, Room 1204.

MARCELLER AND FINGER WAVER—Exp. only. 835 Webster-av.

MASSEUSE—YOUNG WOMAN, STEADY POsition; good opportunity. Bit. 3285.

OPERATOR—EXP. ALL AROUND IN BEAUty culture. 3728 W. Roosevelt-rd.

WOMEN—35 TO 50 YEARS OF AGE, EXP. not necessary. Edmanson-Bock Catering Co., 2855 N. Halsted-st.

Household Help.

COOKING AND HSWK. — WHITE, HOME nights; whole or half days. Went. 7204.

GIRL — EXPD. IN REPAIRING PATENT leather shoes. 544 W. Lake, 4th fl.

GIRL—GENERAL HOUSEWORK; STEADY. 1539 S. Trumbull.

GIRL—WHITE, YG., REFINED; GEN. HSW., gd. hme.; ex. nec.; stay nts. $6. Rav.6165.

GIRL—WHITE, GEN. HSWK.; MUST BE good plain cook; $5; gd. home. Bri. 7911.

GIRL—WHITE; HOUSEWORK. 3401 BALmoral-av. Juniper 3616.

GIRL—WH., EXP., PAST 25; GEN. HSWK.; willing to go to the country. 534 E. 47th.

GIRL—WHITE, GEN. HOUSEWK.; MUST stay nights. D. Roff, 30 N. Central-av.

HSKPR.—CPL. EMPL.; 2 CHILDREN; SO. side sub., $5, rm., bd.; refs. Del. 9417.

MAID—WHITE, EXP.; GD. PLAIN COOK; 2 children; own room. Dorchester 8210.

NURSEMAID—WHITE; EXP.; GOOD HOME, room and board; $4 wk. Briargate 4539.

WOMAN—YNG., LT. HSWK.; HELP CHILdren; rm., brd.; sm. sal. Dorchester 6284.

THE TRIBUNE OFFERS AN ATTRACTIVE rate to persons who advertise for a position. Stop in today for more information at the Want Ad Offices, Madison and Dearborn-sts., or 1101 East 63d-st.

Saleswomen.

A MISTAKEN IDEA.

It's a mistake to believe you can't earn a comfortable living selling just because you have tried an unsalable proposition.

We have a plan designed to overcome present conditions and unlike anything you have ever heard of. The women we will select can be successful right now.

We don't ask you to begin on commission. You are paid from the start a DRAWING ACCOUNT AND COMMISSION. If you have direct selling experience and are willing to work, apply at once from 9 to 11:30 a. m. only.

Mr. Jacobs, 834 W. 63d-st.
Mr. Zuber, 3320 Lincoln-av.

CANVASSERS—FOR CREW WORK; $10 wk., comm.; pay daily. 1344 Roosevelt-rd.

CHARIS

Corp. has opening for refined lady to take care of well estab. trade. Over 25 years. Good pay to start. Perm. Apply today, 9-12 noon, 209 S. State, R. 923.

CREW MGRS. AND SALES GIRLS—NEW item; no comp.; first time in city. Apply all day Mon. and Tues. 357 W. 63d-st., Room 201.

FAST 25C SELLER, EVERY WOMAN A prospect. 127 N. Dearborn, R. 1008.

HOSIERY-LINGERIE.

Sell perfect full fashioned chiffon hosiery at 50c to your friends, acquaintances, etc.; also large line silk underwear. No capital needed. Your own hosiery free. Big commissions. Part time permitted. ROYAL CROWN MILLS, 227 W. Washington.

MAKE $50 WEEK—COMETICS, GOLD deck. 4909 N. Kimball.

SALARY, COMMISSION, AND BONUS.

20 women to sell household necessities. Paid while learning. 1624 W. Adams-st.

TWO COLLEGE WOMEN TOURING WEST for year want high class sales propositions. Address B 398, Tribune.

WOMEN—SELL 1ST QUAL. GUAR. FULL fashioned hosiery; wholesale prices. Central Hosiery Mills, 327 S. La Salle, lobby fl.

Miscellaneous.

AN OPPORTUNITY FOR WOMEN WHO CAN SELL.

We are desirous of finding 2 or 3 women who have proven that they can sell. We can offer a permanent connection with good earnings and pleasant surroundings. The business is investment banking, the location La Salle-st., the firm, well known. Apply Suite 320, 30 N. La Salle-st. MRS. HART.

A Woman's Opportunity

BANKING FIELD OFFERS FUTURE.

We desire the services of 3 intelligent women, ambitious to secure a well paying steady position. Must be well groomed. Those selected will be trained for executive positions. Phone Andover 1400 for appointment. We do not want clerical help.

EDUCATED WOMEN.

Nationally known firm can use three more women between 25-45 with high school education or better; must be able to leave the city; definite income guaranteed and railroad fare paid. Apply SALES MANAGER, 1000 N. Dearborn-st.

ASST. TO EXECUTIVE.

Neat, dignified, over 21, for phone work, some outside work, securing listings. Steady, profitable work. Opportunity for advancement. Room 706, 134 N. La Salle-st.

WANTED—THREE LADIES WITH SELLing experience; over 30 years preferred. Five days work, five hours per day to earn $18.75 per week. Apply from 9 to 4. 505 So. Dearborn, Suite 1135. Ask for Distributing Manager.

WOMAN—TO BECOME PERMANENT REPresentative Spencer Corsetiere. All garments, dress and surgical, individually designed. Training furnished. Give phone. Write W. S. Sibley, 410 N. Michigan-av.

REFINED MARRIED WOMEN FOR SPEcial work, $1 bonding fee req. Social, club, church, and school affiliations helpful. Apply our employment office, 155 N. Clark-st., Suite 408.

YG. LADIES—4, NOT OVER 23, FREE TO travel when local campaign closes. Perm. pos. Rapid adv. S. S. girls pref. No exp. nec. Sal. $17.50 wk. 4650 Drexel-blvd. After 10.

LADY—CULTURED YOUNG LADY FOR permanent position, unusual opportunity for promotion, good salary, experience not essential. Address A J 540, Tribune.

LADIES—3, NEAT APPEARING STEADY work; fair pay to start. Apply after 1 p. m. JOHNSON CO., 357 W. 63d-st., 425 S. Cicero-av., 3313 Lawrence-av.

LADIES—SELL FULL FASHIONED HOsiery that wears; make money in spare time. Certified Silk Hosiery, 20 N. Wells.

LADIES—TO MAKE THE NEW FADELESS wood fiber flowers; good money; no exp. nec. Real Art Studio, 218 S. Wabash, R. 800.

WOMEN—STEADY POSITIONS. APPLY 3 to 6 p. m., Suite 429, 160 N. La Salle.

GIRLS—6, $20 PER WEEK IF QUAL. APply all day. R. 1440, 30 W. Washington.

READERS—TELL NAMES, 50C LUNCH. Fortuneteller Tearm., 36 W. Randolph, 2d.

WOMEN — WORK ON FANCY PILLOWS at home; $1.25 req. 3436 Lawrence-av.

Employment Agencies.

STENO.-SEC'Y—ATTR., UNDER 30 ... $130
Steno-Dictaphone, File ... $85
Steno-Reception-Detail ... $80
Asst. Mgr. Cafeteria, age 25-30 ... $30, m.
Stm. Table Supervisor, under 30 ... $20, m.
Floor Capt., Cafeteria, under 30 ... $20, m.
Fountain Girls, Waitresses, yng. $6-$12, m.t.
MANAGER COSMETIC DEPARTMENT ... $25
Light Hawk., genl. maids ... $5-$12, r.b.
O'SHEA EMPLOYMENT SYSTEM,
64 East Jackson-blvd. Rm. 507.

TYPIST—BILLER, UNIV. EDUC.	$90		
STENO., AUTO INS. EXP.	$65		
Beauty Ops.	$18	Demonstrators	$15
Head waitress	$18	Soda fountain	$15
Waitresses	$12	Power mach.	$15
Radio solder	$15	Ldry. press	$16

TRIANGLE, INC., 20 EAST JACKSON.

Business Woman's Exchange

is prepared to fill all office positions for women at their new location,

105 W. MADISON-ST.

TEACHER—HOME ECON.; ALSO ONE FOR primary grades; must live in Wis. or have Wis. training. Hughes Teachers' Agency, 25 E. Jackson-blvd., Chicago.

SOUTH SIDE CONSOLIDATED.
HOUSEMAIDS [25], bd. and $5 ... $10
Hskpr., hotel ... Sal. and Apt.
1105 E. 63d-st. 2d floor.

GENERAL MAIDS—AT ONCE, $8-$12. Hotel Maids, white and colored ... $45-$55 North Side Consolidated Agency, 4750 Sheridan-rd. Suite 307.

HOUSEMAIDS, $5-12; WAITRESSES, $10-12; soda girls, $10-16; luncheonette cooks, $12-15; boarding house cook, $13, r. b. GROVE, 852 E. 63d-st.

ZINSER PERSONNEL SERVICE—Legal Stenographer, 3 years' experience. 140 S. DEARBORN-ST.

SWBD.-STENO.-BILLER-W. ATTR. ... $20
C. P. A.-bkkpr.-steno.; univ.; under 30 ... $130
C-R-A-I-G A-G-E-N-C-Y. 209 S. State.

WAITRESSES, ARM SERV. ... $10-12
Atlas Employment, 625 S. Halsted.

NOLAN'S EMP. SERV., 4610 BROADWAY. 25 waitresses, $8-12; 15 hsmds., $8-12; fountain girls, $12; cooks, $20-30.

REMINGTON BKKPR., F. CHG., LOOP.$35
Ellis add. mach., bank transit exp. ... $85
CORBOY SERVICE, 20 W. JACKSON.

OFFICE AND CLERICAL POSITIONS—EXECUTIVE SERVICE, 20 E. JACKSON.

HOME FURNISHINGS WANTED.

ATLANTIC 2290.

PHILPOTT'S BUYERS MEAN MONEY TO YOU. See us first. Get more. We are as near as your phone. ARTHUR R. PHILPOTT.

KEDZIE 1300.

Best cash prices for used furn., rugs, stoves, elec. radios. Roman Furn. Prompt service.

CALL CRAWFORD 3850 FOR HIGHER cash prices on your furn., rugs and elec. radio; prompt serv. Spaulding Furniture Co.

CALL NEVADA 1150 — HIGHEST CASH prices paid for used furn., rugs, stoves, elec. radios; prompt service. Acme Furn.

RADIOS AND SUPPLIES.

RCA RADIOLA COMBINATION WITH screen grid circuit high boy console for $39.50 complete, with radio trans. Lyon & Healy Bargain Basement, 243 S. Wabash.

$18.95—AUTO RADIO, COMPLETE—$18.95 Ronwyn Radio Stores, 3152 N. Ashland-av 1413 S. Michigan-av. 1720 W. Chicago-av.

AUTO RADIO, SILVER MARSHALL, $14.55 complete; Silver Marshall Lowboy, 9 tubes, $29.75. 601 W. Washington-blvd. Hay. 3020.

TRADE SCHOOLS.

Girls and Ambitious Women.

Learn BEAUTY CULTURE. Short, easy course. Big future. To a limited number of students enrolling this month for our complete course we will give a $40 set of instruments and handsome kit absolutely free.

Free employment bureau. Call or write for our FREE 35 page booklet. No obligation. Day and evening classes now forming.

Marinello System

National School of Cosmeticians, Inc.
108 NORTH STATE-ST. STATE 5057.

BURNHAM

School of Beauty Culture.

Largest, oldest school in America. Moderate tuition. Convenient payments. DAY, EVENING CLASSES. YOU CAN ACTUALLY Earn While Learning.

Tremendous reduction in down payment. Call at once or write for free booklet.

E. BURNHAM (Desk 235),
138 N. STATE. RANDOLPH 3355.

AGAIN MOLER LEADS IN Beauty Culture Schooling.

And to further introduce this new timesaving plan gives another week of the Mystery Contest that enables any one to earn a Scholarship. Send for the Mystery Blank and see how you can soon be at work in a clean, inside, protected profession. Do it now! MOLER SYSTEM,

59 E. Monroe-st. Central 6393.

INEXPERIENCED MODELS.

BECOME A PROFESSIONAL IN 4 WEEKS. Learn this well paying prof., large demand in Aug. for fashion shows, whlse.-retail, extra, steady wk. Mallon-Friel, 721 N. Mich.

GIRLS WANTED.

Also women. Learn switchboard and receptionist work. 7 days. Positions furnished. Visit 921 Marshall Field Annex, 24 N.Wabash.

GIRLS WANTED, 18-35 YRS.

To LEARN and EARN. Call or write. Winthrop School of Nursing, 159 N. State.

12 MONTHS TO PAY FOR YOUR COMplete Course in Beauty Culture. American School of Beauty Culture, 159 N. State-st., 8th Floor. Dearborn 6627.

SWITCHBOARD P. B. X. CORD DIAL DRS., hotels. Cashiering, all duties and machines. Positions furnished. All business subjects. Chi. Bus. Col., 190 N. State. Fran. 4122.

BEAUTY CULTURE THE HALE WAY AFfords practical training at the lowest cost. Investigate NOW. GERTRUDE HALE SCHOOL, 30 N. Dearborn-st., 3d floor.

HOTELS CALL FOR TRAINED WOMEN—Big pay. Learn at home. Write Lewis Hotel Training School, Desk 749, Washington, D. C.

SWITCHBOARD OR CASHIERING TAUGHT in 7 days; small cost; positions furnished. Natl. Business Inst., 427 Diversey. Div. 5840.

LEARN THE HEIM SYSTEM OF BEAUTY. THIS AD IS WORTH $20 TO YOU. 1019 W. 63d-st. Englewood 4834.

THE CHICAGO HAIRDRESSING ACADEMY offers a thorough course in hairdressing and beauty culture. 64 W. RANDOLPH-ST.

MIDWEST BEAUTY COLLEGE, LTD. $2 down, $2 weekly; fully accredited. 5 North Wabash, Kesner Bldg., 7th floor.

THOROUGH TRAINING IN ALL BRANCHES of Beauty Culture, special, $50; easy terms. Nina Parker Sys., 14 W. Washington, 2d fl.

PHOTO COLORING TAUGHT, 10 DAYS. Earn $5 day at home. Diversey 5842.

LOST AND FOUND.

TO FINDERS.

If you have found a cat or a dog, a pocketbook, jewelry, or fur, and cannot locate the owner through the "Lost and Found" advertisements in The Tribune, call and go through the "Lost and Found" index at the PUBLIC SERVICE OFFICES,
1 South Dearborn-st.,
1101 East 63d-st.

TO LOSERS.

If you are listed in the telephone directory you can charge an advertisement of your lost article by telephoning Miss Miller of The Tribune ad taking department, Superior 0100. Your advertisement receives the benefit of free listing in The Tribune Public Service offices mentioned above for a period of two months. This service facilitates the recovery of lost articles advertised.

CLARINET BUFFET—LOST—NEAR COLUMbus pk. refec.; rew.; no ques. Nev. 9773.

COIN PURSE—LOST—CONTAINING TWO bunches keys, checks, cash, and Lake Sh. A. C. ident. tag, between 4700 Cottage Grove and 4500 S. Park way. Reward. Hay. 8085.

DOG—LOST—GREAT DANE, IN WINNETKA Wednes. night; fawn colored, full grown, wearing round leather collar with Glen Ellyn license tag; responds to name Major; $50 reward. Call Winnetka 3520.

DOG—LOST—BOSTON BULL, FEMALE, WH. left eye; recent scar right front leg; near 51st-Woodlawn; rew. Ph. Hyde Park 2060.

DOG — LOST — 5 MOS. OLD, FEMALE Shepherd collie pup. Reward. Win. 2962.

GLASSES—LOST—OXFORD, ON MONROE, between Des Plaines and Halsted; reward. Keystone 7449.

GOLD BRIDGE—LOST — BETWEEN RANdolph I. C. sta. and 79 W. Washington. Reward. Address L P 435, Tribune.

PIN—LOST—SILVER, SHAPE OF SPIDER, Sat. night. Reward. Englewood 2304.

PURSE—LOST — CONT. ROSARY, KEYS, money; 31 bus. Reward. Whitehall 4842.

SPITZ—LOST—WHITE MALE, VIC. 55TH and Lake Park-av., wore red harness and leash, name Bozo. $10 reward. Midway 4038.

YELLOW PEKINGESE—LOST—VIC. WINnetka Beach, Sat. Reward. Winnetka 2835.

PERSONAL.

CENTRAL ROSCOE SERV. STA., 3359 N. Central-av. Changed hands. Present owner not resp. for debts contract. for by any one but myself, prior June 18. S. O. M.

NOT RESPONSIBLE FOR ANY DEBTS other than those contracted by myself. EDWARD SLATTERY.

JERRY WIELANDER. CALL LAKEVIEW 2155. Will explain. ANN.

NOT RESP. FOR DEBTS CONTRACTED BY any one but myself. J. A. KHAMIS.

TRAVEL OPPORTUNITIES.

Bureaus.

DAILY TO N. Y., FLORIDA, CAL., TEXAS, all points U. S. by BUS or auto; share exp. Destination guaranteed. Insurance. U. S. LIMOUSINE AND BUS LINES. Hotel Grant, 6½ N. Dearborn. Rand. 4209.

DESIRE PRI. CARS AND PASS. N. Y., Calif., etc. Sh. exp. plan; refs. Auto-way Travel Service, 123 W. Madison. Cen. 8035.

WANT PASSEN. AND PRIV. CARS—ALL points; refs.; share exp. plan. Auto Travel Ex. Inc., 10 N. Clark. Sta. 3705. Hrs. 9-5.

LOW RATES N. Y., CAL., FLA., TEX., ETC. Nat'l Travel Ser., Hotel Wacker. Del. 8280.

N. Y. DAILY—PRIV. CAR TOURS EVERYW. Sm. exp. 17 N. State, R. 1733. Fra.4048.

Individuals.

Both readers and advertisers are urged to exercise caution in arranging automobile transportation with other individuals. References should be carefully investigated.

MAN—GOING TO LOS ANGELES TAKE YG. man if expert driver and pay expenses; give exp. and ref. Address B 397, Tribune.

CALIF. WED.—TAKE 2; SHARE EXPENSE. Ref. exch. Plaza 6300, MR. GUNN.

MAN OR MARR. CPLE. TO DRIVE CAR Calif. Pay gas, oil. Plaza 6300, Mr. Gunn.

BUSINESS PERSONALS.

FREE MARCEL DAILY—FREE MANICURE or hair trim Wednesday, 10 to 2 P. M. Permanent wave complete, $1.50. MIDWEST BEAUTY COLLEGE, LTD. 5 North Wabash, 7th floor. Ran. 9221.

SWED. MASSAGE, BATHS, ELEC. TREAT. Exp. graduate opers., men and women treat. by adv. students; ½ reg. rate. Kellberg Inst., 14 W. Washington. Dear. 6934.

FREE MARCEL AND HAIR TRIM DAILY 9 to 3 except Sat. 7 to 9 p. m. Monday, Wed., Fri., expert supervision. 108 N. State-st. Marinello System of Beauty Culture.

CASH FOR OLD GOLD, SILV., PLATINUM, jewelry, dental crowns. U. S. Smelting Works, 39 S. State-st., 4th fl., cor. Monroe.

HOUSEHOLD APPLIANCES.

RESPONSIBLE PEOPLE MAY NOW RENT a Thor washer; 3 sizes to choose from; 50c, 75c, and $1 per week. We deliver and demonstrate. Phone Albany 2125.

TO RENT—BRAND NEW MAYTAG WASHERS. SEELEY 7406.

HOOVER VACUUM CLEANER, $15. With all attach.; perf. cond. Eng. 7640.

Electrical Refrigeration.

WHILE LIMITED NUMBER LAST!! New all por. GEN. ELEC. capatcitator motor refrs. at tremendous saving; factory guarantee; terms. Open eves and Sunday. 546-8 W. 119th-st. Pullman 0766.

ELEC. REFRIGS., REPOSSESSED, FOR BALance due; values to $175 for $69. Late models; perfect condition; fully guar. Terms. 173 N. Michigan, nr. Lake-st. Open eves.

FACTORY CLOSING OUT ELEC. REFRIGS. Natl. known; taken back from closed accy. for bal due; value $159 for $67.50. Guar. Terms. 2480 S. Michigan. Open eves.

24 REPOSSESSED ELEC. REFRIGS., 1932 models, cheap; bal. adv. ORIGINAL FACTORY GUARANTEE; $5 down; easy terms. Open eves. 1954 W. 35th-st. Laf. 3040.

NEW 1932 NAT. ADVERT. ELECTRIC REfrigerator, $50, $100 discount, 3 yr. guarantee. Terms. 6625 Dorchester, 2 blks. w. of Stony Island. Open eves. and Sunday.

$39.75 — ELEC. REFRIGERATOR — $39.75; Exceptional value in a rebuilt electric refrigerator. Weekly terms. 6047 S. Halsted.

CONTRACTORS AND HOME OWNERS—Have 8 Frig. and 17 Kelv. which we will sell at drastic reductions. 220 W. Huron-st.

CLOTHING, FURS, ETC.

FUR COATS TAKEN IN TRADE FOR SALE. Hudson seal, $50. Squirrel, $45. See Mrs. James, Miller & Co., 166 N. Michigan.

OFFICE DEVICES.

MIMEOGRAPH, $30; ADDRESSOGRAPH, $25; sealer, $8. 190 N. La Salle. Fra.5238.

TO RENT—ROOMS—CENTRAL.

WASHINGTON, W., 231 — ROOMS WITH bath; new firepr. bldg.; 2 blks. city hall.

TO RENT—ROOMS—SOUTH.

BLACKSTONE-AV., 5748 — BLACKSTONE Hall; new bldg.; comp. serv.; cafe; summer rates now; sgl. rs., $7 w.; nr. I.C., U. of C.

CORNELL, 5443, 2D—LGE., AIRY RMS.; pri. fam.; gd. tran.; reas.; nr. pk. Pla.6664.

DORCHESTER-AV., 5130. FAIRFAX 7700

THE GLEN EDEN

COMFORT—CONVENIENCE—ECONOMY. Large outside rms. Tub, shower, complete service; $7 wk. up; nr. I. C. X, bus, surf.

DREXEL, 4730—VERY DES. OUTS. RMS.; priv. bath or lav.; cooking priv.; $4-$8.

GREENWOOD-AV., 6220. PLAZA 4800.

GREEN BRIAR HOTEL

New bldg.; every rm. priv. bath, tub, and shower; $7 wk., $2 day up; 1 blk. all tr.

HYDE PK.-BLVD., 5490, CECIL HOTEL—BUS direct to conv.; $5 wk., $1 day. H.P.6565.

MICHIGAN-AV., 3444—FURN., COOL, $4-$9 wk.; private baths; cooking closets.

SIXTY-FOURTH, E., 1511 — SGL. FUR. SLP. rm., $2.50; larger, $3; cool, all trans.

ONE WEEK'S FREE RENT—COMPLETE hotel serv.; pri. bath or shower; $5-$10; nr. bch. East View Hotel, 4943 Lake-pk.

65TH-PL., E., 1548, 1ST—COOL LGE. RM.; piano; kit. opt.; ex. tra.; reas. H. P. 9627.

66TH, W., 812—LRG. LGT. RM.; SUIT 1-2; cpl. empl.; brd. opt.; gar.; $5. Went. 6446.

TEL. REGENT 1203—SO. SHORE DIST.; cool, airy rm.; priv. fam.; I. C., surf.; reas.

Hotel Rooms.

NOW — — — $5 WEEK UP. FRONT ROOM. Special—$6 wk. for room worth $10. PARKLAND, 1550 E. 63D-ST.

TO RENT—ROOMS—NORTH.

BROADWAY, 3020—BACHELOR HOTEL—Warm; bath or shr. nr. each rm.; $5 wk., $20 mo. up; gar.; 15 min. Loop. Bit. 1600.

CEDAR, E., 61—CANTERBURY HOUSE. Cool single rms., $5 up; dbl., $7 up; a step to lake; refined atmosphere; bell serv.

CLARK-ST., N., 2026. MOHAWK 3460.

HOTEL CLAYTON

BRAND NEW BLDG. OPP. LINCOLN PARK. 300 modern rooms. Beauty Rest beds. Comp. service; 10 min. to loop; $7 weekly.

Fan, Radio in Each Room.

CLARK-ST., N., 1429. SUPERIOR 4365.

NEW BURTON HOTEL.

200 rms., tub, shwr., radio in each; 5 min. loop; [illegible] rate, $6 up wk. $1.50 up day.

DEARBORN, N., 1447, DEARBORN MANOR —Rooms, bath, shwr., phones; very reas.

DIVERSEY-PKWY., 600. BUCK 4100.

HOTEL RIENZI

2800 No., 200 beautiful outside rooms with bath; dble. or twin beds; $10 wk. up; 2 blks. Lincoln park golf crse., beach; bus, surf. trans.; 15 min. to loop; 300 car garage.

GOETHE, E., 60—NR. LAKE. SUITE OF rms.; pri. bath; for 2, $65 mo. Del. 3135.

[illegible]MORE, 4837—LG. FR. RM., TW. BEDS; also sgl. rm.; r. w., tub, sh.; nr. lake. Rea.

LAKE SHORE-DR., 1042—BELLEVUE CLUB for Girls—Lge., beau. rms.; brd. opt. Reas.

LAKE SHORE-DR., 1040 — YOUNG MEN. Cool, lake front rooms; $5 a week.

LARRABEE-ST., 1508. LINC. 2638

NORTH-AV. Y. M. C. A.

$3.50 up; tennis swim., gym.; 9 min. Loop; near lake; free parking; perm. or transient.

MAGNOLIA, 4652—NICELY FURN. DBL. front rm., $5; sgl. rm., $3. Wilson L, bus.

OAKDALE-AV., 534—1ST CLASS SGL.-DBL. rms., run. wat.; park, golf, beach. Reas.

ONTARIO, E., 22—L'AIGLON. BEAU. FUR studio rooms; bath, ref. atmos. Del. 0347.

RIDGE-AV., 5817—ATTRAC. RM., 1-2. PRI. fam.; $4; gd. tr.; nr. lake. Edge. 4072.

SHEFFIELD, N., 2617; HALSTED, 2704—1 room, $2.50; 2 rooms, $5. Parking.

NEVER BEFORE

has it been possible to live in a 1st class hotel at such amazingly low prices. Weekly rates, including brkfsts. and dinners low as $9.50; room only $5.

DEL MAR HOTEL,

5040 Winthrop-av. Longbeach 1115.

Hotel Darlington Offers

Beau. furn. rms., run. wat., baths, phone, free parking; $6 wk. up., $1 day up. 4700 N. Racine.

WALK TO LOOP—6 BLOCKS FROM MADIson-st. Room with bath, $9. 40c lunches. CASS HOTEL, 640 N. Wabash. Sup. 4030.

Hotel Rooms.

TRAEMOUR HOTEL — 5427 KENMORE. Exclusively for women. Hotel service. Dbl. pri. bath $5 a person. Longbeach 2743.

TO RENT—ROOMS—WEST.

CARROLL, 3243—ATTR. RM. IN PRIV. fam., suit. 1-2; all conv.; gd. tr. Van. 9015.

Hotel Rooms.

350 ROOMS—$4 WEEK UP.

PARKSIDE HOTEL.

212 N. Hamlin-av., opp. Garfield Park. Full hotel serv.; L. surf., bus. Ked. 7000.

TO RENT—HOUSEKEEPING ROOMS.

South Side.

BLACKSTONE, 6627—3-4 R. APTS., PRIV. bth., $8-12; hskg. rms., I. C., Jack. pk. bch.

BLACKSTONE, 4920—LGE. 3 RM. APTS.; also slp. rms. and kits.; nr. lake, I. C., bus.

CORNELL, 5321—NEW. DEC. 3 RM. BEDrm. apt.; pri. bth.; $45; 1 bl. all tran., pk.

COTTAGE GROVE, 6505—1-2 RM. KITCH. apts.; gas, el., linens; $4 wk. up; rms., $3.

DREXEL, 5002—NEW DEC. 1 R. KIT. ADJ. bath, $5; 3 rs., pr. b., $12; slp. rs., $4.

INGLESIDE, 6028—COOL OUTSIDE 1 RM. suites; attr. furn.; comp. kitnts.; $3-4 5.

HARPER, 6249—2 RM. APT. BK. PORCH, overl. Jack. pk.; wall bed; all trans.; reas.

KENWOOD, 6406, 3D—3 RM. APT., ENC. pch.; pr. bath; el. ref.; 1 bl. I.C.,L. Hyd.7487.

KIMBARK, 6621—2-2½ RM. KIT. APT.; pri. bath, in-a-dor; 1 blk. I. C., surf.

LAKE PARK, 4516—1 RM. KIT., ADJ. bath; maid ser.; also slp. rms. $3.50-$4.50.

LAKE PARK, 4750—1-2 RM. KITS.; PRIV. bath; porch; $7 up; nr. lake, I. C., surf.

MICHIGAN-AV., 2444—KITCHENETTES, $4 wk. up; cool furn. rooms, private baths.

UNIVERSITY, 6444—3 LGE. SUNNY RMS.; liv. rm., bedrm.; nr. bath; rl. kit.; gas, lt. free; 2 min. 63d L exp.; $35 mo. Fair.3858.

YALE, 6449—1-2-3 RMS., OVERSTF. FURN. Inador; $4 up. Or call 222 W. 65th.

1-2 RM. KITS.—IN-A-DOR, $8 UP; IN NEW hotel, with telephone full service. 6408 Normal-blvd. Englewood 3705.

North Side.

BARRY, 612—COMP. NEW. DEC. 2 ROOM kits., $6 up; quiet bldg.; trans. at door.

BELDEN, 549 [2300 N.]—LIGHT, CLEAN 1-2 r.; new. furn.; dec.; real kit.; r. w., el., lndry., shwrs.; maid svc.; $6-$7; free pkg. lot.

BRIAR-PL., 733—NR. CLARK-BELMONT; clean 2 rm. kitnt. apts., $5 up; 2 rm. with porches; also slpg. rms.; very reas.; L. surf.

BROADWAY, 4040—NEW APT., 2 RMS., $6 1 rm. kitchenette, $4; L. bus, park, lake.

CLARK-ST., N., 673—CLEAN HSKPG. RM., $3.50; sleeping rm., $2.50; elec., gas.

CLEVELAND, N., 2217—AIRY HSEKPNG. rms.; sgl. $2.50, dbl. $4; no radios.

CORNELIA, 730—1-2-3 FURN. APTS., PRI. bath; Frig.; nr. park; large, lt. rms.; reas.

DAKIN, 815—ATTR. 1-2 RM. APTS.; NR. Bdwy.-Irvg. Pk., Sher. L., bus, str.; $5 up.

DOVER, 4509—PREMIER APTS., 1-2-3 RM. apts.; comp. furn.; good tran.; $5-$9-$12.

GREENLEAF, 1445—AIRY FRNT. 1-2 RMS. Also slp. rms., shrs., bch., "L." Shel. 4602.

HUDSON-AV., 1930—2 HSKPG. RMS., REAL kit.; reas.; nr. Center; 2 blks. W. Lin. Pk.

KENMORE, 4900—WM. PENN PULL. KIT. apt., $9-$10; Frigid.; nr. bch., park, yard.

LA SALLE, N., 1447—COMP. NEW DEC. furn. 1-2 r. kits.; beach; free pkg.; $6 up.

LAWRENCE, 829—1 R. KITS. MAID, CLN., cool, newly dec.; homelike. $4-$5-$6.

LELAND, 812—2 RM. KIT., BACK PRIV. porch; also 1 rm. kit., comn. furn., $5 up.

MAGNOLIA, 4652—NICELY FURN. 3 RM. suite, 2 beds; reas.; Wilson L, bus.

MAGNOLIA, 4441—1-2-3 ROOMS, NEWLY furn.; 2 beds; $5 up; all transportation.

MAGNOLIA, 4656—COR. LELAND, 2-4 RM apts.; frigid.; $9-$16 wk.; gas, lts. lin. inc.

RACINE, N., 4426—1 R. KIT.; 3 R. SHR bath, pch., bedrm. suit. 4; light, clean; mod. furn.; spec. sum. rates, $6.50-$11.50.

RACINE, N., 4416—1-2 RMS.; REMODELED and newly furn.; $5 up; all trans.

ROKEBY, 3722—2 RMS., PRIV. BATH; porch; parking; near Bdwy.-Grace, all tr.

ROSCOE, 717—LGE. WELL FURN. DEC. 1-2-3 r. kit. apts.; Frig., pch.; adults; reas.

SHERIDAN, 4016—1-2 ROOM PULLMAN kits., 2 beds, $4 up; slp. rm., reas.; all tr.

West Side.

HAMLIN, N., 212, PARKSIDE HOTEL—3 rm. apts.; complete; L surface, bus; opposite Garfield park. Kedzie 7000.

LEXINGTON, 3831—LG. RM. AND KITCH.; run. water, linen; nr. Garfield L. $5.50.

BOARD AND LODGING.

South Side.

WOODLAWN, 6039—BOARD AND RM., $7-$8; good home food; all trans. H. P. 2085.

1535 E. 61ST-ST.—NICELY FURN. ROOM, priv. bath; exc. cook.; all trans. Fair. 5994.

HOME FOR AGED, INFIRM, MILD MENtal cases; $50 month up. Midway 1606.

North Side.

MELROSE, 454, HOTEL DEL MONTE—RARE combination of comfort, cultured, friendly environment; cheerf. rms.; excel. board. $12.

West Side.

HAMLIN, 1568, 3D—OPP. PK. LG., PLEAS. rm., 1-2; ex. meals; $8-$9. Van B. 1019.

YOUNG LADY DESIRING A CATHOLIC home with good meals, all conveniences, reas. rate, can be accomodated at Catholic Social center, 308 S. Sangamon at Jackson.

Children.

BEST FOOD—CARE TO CHILD, PRI. HME.; lg. yd.; rm. for parent opt. Ste. 0378.

NURSE'S CARE TO CHILD; BEVERLY Hills; rm. for parent opt. Reas. Bev. 3752.

REAL HOME, NR. PK., REAS.; WORTH investigating. Mrs. Moss. 7056 Emerald.

GOOD HOME FOR CHILD; NEAR SCHOOL; rm. for parent opt.; reas. SEELEY 7272.

HOTELS AND APARTMENT HOTELS.

GLADSTONE HOTEL

NEW AMERICAN PLAN RATES.

$15 WEEKLY

PER PERSON FOR SINGLE ROOM. Includes 2 meals daily. Or 2 room suite for 2. Or 3 room suite for 3. Private baths.

SPECIAL $11 RATE

Per person, including 2 or 3 meals daily.

Transient Rates $1.50 Day and Up.

12 minutes to the Loop. I. C. express.

6200 Kenwood. H. P. 4100.

MONTROSE BEACH

$40 AND UP.

1-2-3 room apts., completely, elegantly furn.; radio every apt., tile baths, showers, refrig.; soundproof; coffee shop; new bldg. PUBLIC GARAGE SERVICE $8

24 HOUR HOTEL SERVICE.

925 MONTROSE—E. OF SHERIDAN.

LA SALLE, N., 873. NR. BEACH, LOOP.

LA SALLE PLAZA HOTEL.

Rms., $4.50 wk. up; dly., $1 up, beau. lobby. New, dec., also kitnt. apts., $7 wk. up. COURTESY, COMFORT, FREE PARKING.

HOTEL BERKELEY,

1800 S. MICHIGAN-BLVD.

Direct trans. to convention hall; new and clean rms. and baths; walking distance to business section; rates as low as $1 day.

New Hotel Carling

174 rms., all with tubs or showers; wkly. $6 up; day, $1.50; 5 minutes to loop. 1512 N. LA SALLE-ST. MOHAWK 1200.

H-O-T-E-L C-E-D-A-R,

CEDAR AT 1118 N. STATE-ST. SUP. 5560. RADIO IN EACH ROOM. 300 rs. with bath, $1.50 up day $7 up wk.

CONVENIENT TO CONVENTION.

NEW PAXTON HOTEL,

1432 N. La Salle—Mohawk 0541—New bldg. All rms. with tub, shwr., $7 up wk.; $1.50 day.

ST. CLAIR HOTEL.

Kitchenette apts., $70 up; hotel rooms, $50 up. C. B. Wolfe, Mgr. Superior 4660. 162 E. OHIO-ST., AT N. MICHIGAN-AV.

PARK LANE.

At the lake and park. 1 to 6 rooms. 2842 Sheridan-rd. Bittersweet 3800.

. . . The Croydon . . .

Apt., $75 mo. up; hotel rms., $50 mo. up. 616 Rush-st. Sup. 4927. Jas. A. Hart, Mgr.

BERWYN BEACH HOTEL.

New attr.; each room phone, shower, tubs; reas. 1049 Berwyn-av., nr. Edgewater Beach.

New Lawrence Apt. Hotel.

1-2-3 room kit. apts., full hotel service, $55 up. 1020 Lawrence. Longbeach 2100.

1244 N. DEARBORN HOTEL.

All hotel conv.; strictly mod. rms., $5 wk. and up; swim. pool and gym. free. Sup.4980.

1101 Columbia-av., nr. Beach

6700 north, 1 rm. kitchenette, dressing rm., shower, bath. Complete service, $40.

MIRA-MAR HOTEL—$6 UP WEEKLY; $2 UP DAILY. 6218 WOODLAWN-AV. PLAZA 1100.

DEARBORN PLAZA—SUMMER RATES. Kitnt. apts., hotel rms.; nr. loop, park. 1032 N. DEARBORN. [New 15 story bldg.]

THE HAZELCREST APT. HOTEL—1-2-3 RM. apts., $60-$115; 24 hour full hotel service. 4278 Hazel-av. Bittersweet 8300.

THE FAIRFAX—LARGE 1-4 ROOMS, FURnished beautifully, moderate rates. Hyde Park-blvd. at Dorchester. Plaza 2400.

THE BLACKWOOD, 5200 BLACKSTONE-AV. —Chicago's newest hotel; 2 to 5 rooms; occupancy now. Phone Dorchester 3310.

HOTEL ELLIS. LONG. 4100.

4651 MAGNOLIA.

With the atmosphere of home. $5 weekly up.

BRYN MAWR HOTEL—5530 WINTHROP—Nr.Edg.Bch. 80 new rs., $7 wk.-$1.50 d., up

APARTMENTS AND ROOMS TO SHARE.

GIRL OR COUPLE—TO SHARE 1 RM. KIT. apt. with lady; dinette, private bath; very reas. Hyde Park 8630.

2 GIRLS SHARE APT. WITH 3D GIRL; cool and airy; walking distance Loop; $28 month. Delaware 9084 evenings.

TO RENT—HOUSES.

Suburban.

Homewood Mod. 5 Rm.

2 story bsmt. hse.; 1 acre; gas, elec., water, gar., chkn. hses., etc.; I. C. elec.; cheap rent, reli. people. Call Dixie Hwy.-186th. or Bloomfield, 1521 Capitol Bldg. Cent. 1709.

COMPLETE LIST OF FURN. AND UNFURN. homes, Evanston to Highland Park. Quinlan & Tyson, Inc., Evanston. Rog. 2617.

BEVERLY HILLS—5 LARGE RMS., SLEEPing porch, 2 car garage, $35, with allowance for decorations. INDEPENDENCE 5832.

TO RENT—SUMMER RESORTS.

BEAUTIFULLY FURNISHED COTTAGE ON lake near Grand Rapids. Bath, electricity, radio, private club and golf privileges. Gentiles. $250 for July and August. Write Owner, C. I. Williams, 1237 Sigsbee-st., Grand Rapids, Mich., for further information.

QUINLAN RESORT, LYNDON STATION, Wis., on the Lemonweir river; fishing, boating, bathing and baths; home cooking; $15 week; includes everything. Nev. 3145.

OCONOMOWOC LAKE — MOD. SUMMER home; 5 bdrms., enc. pchs., boat, garage. 3131 W. Highland, Milwaukee. West 1759.

MODERN FURNISHED COTTAGE, 5 BEDrooms, North Shore, Brown's Lake. G. C. Rasch Estate, Burlington, Wis.

LONG LAKE, WIS.—140 MI. NO.; NEW; scr. pch., bch., $15-$18 wk. Sheld. 3934.

TO RENT—APARTMENTS.

SOUTH.

General List.

June Bride Bargains.

4523-31 Drexel-blvd. 2 rms., $30. 4 rms., $50. 5 rms., $55 up. Inadors. Free lt., gas, and refr. See jan. or agent, 352 E. 47th-st.

COR. 54TH-PL.-BLACKSTONE—ELEV. BLDG. 1-2-3-4 rm., surprisingly low prices; furn. or unfurn. Mr. Goldman, Plaza 6050.

2-5 RMS.; VERY LGE., MOD.; I. C., BUS, L; at Jackson pk.; $32.50 up. See bldg. mgr. 1643 E. 67th S. W. cor. East End-av.

7011 JEFFERY-AV. — 2½ AND 3½ RMS., $40-$45; nr. I.C.; agt. on prem. Dor. 1138.

3-4-5 RMS., $30-$35-$40; H. W. HT. 5315-17 S. Maryland-av. Fairfax 2475.

One, Two, and Three Rooms.

3 RM. KITNT.—INADOR, 3 CLOSETS; LGE. bathrm.; refrig.; new. dec. 7218 East End.

2 ROOM KITCHENETTE, MODERN, NEWly decorated, $35. 5490 Ingleside. 1st apt.

Four, Five, Six Rooms, and Larger.

5 ROOM BARGAIN.

WITH GARAGE.

LOW RENT. SEPT 1ST CONCESSION. New, modern building; all conveniences; I. C. trans. Phone Mrs. Mable Curry, Hyde Park 6075.

4 ROOMS, 1515 EAST 68TH-ST. — WITH extra screened sleeping porch; shower, new electric refrigerator; near Stony Island and I. C. PHONE DORCHESTER 8800.

NEW BLDG.—4-5 RM. APTS.; GEN. ELEC. refrig.; newly dec.; free gas; $40 and up. Agt. on prem. 7906 Michigan-av. Vinc. 3445.

PLEASANT, LT., 4 RM. COR. APT., STM. ht.; refr.; gd. tr.; $40. Carlberg, 904 E. Marquette-rd.

LOW RENTS; 5-6 RMS.; SUN PAR., FRIG.; ½ blk. L. R. I., Parker Sch. 6638 STEWART-av. See Jan. or McClun. 217 W. 63d.

4 ROOMS, SOUTH SHORE DIST., $37.50. 7445-47 Phillips, 6 flat bldg. Close to I. C. Call Saginaw 3765.

3015 E. 78TH-ST., AT RAINBOW BEACH, east of drive; 4 rooms and sun parlor, steam, refrig.; surface, I. C., bus. $45.

4 RMS., 7914 S. HERMITAGE-AV.; FREE refrig., rollaway bed; lge. rms. McKey & Poague, 7911 S. Ashland-av. Rad. 7911.

S. W. COR. MARQUETTE-RD. AND KENwood; 5 rooms; G. E. refr.; I. C., bus, L; nr. Jackson Park; reas. rent. H. P. 7000.

2210 E. 68TH-ST.—4 RMS.; EL. REFR.; rollaway; $40. Pensacola 6768.

4 LARGE, AIRY RMS., BATH; STOVES furn., $20. 7716 Avalon. Regent 4178.

SOUTHWEST.

One, Two, and Three Rooms.

6320 S. TROY—3 R., FRIGIDAIRE, IN-A-dor, newly dec., $35. Agent on premises. F. H. HALVORSEN CO., 3145 W. 63D-ST.

NORTH.

General List.

NEW LOW RATES

Now supplying the demand for quality apts. of 1 to 5 rms. with carpeted floors in this new 18 story cor. bldg. at prices little higher than outlying walkup bldgs. Optional hotel service.

DELAWARE TOWERS

DELAWARE AND NORTH WABASH.

626 GARY-PL.

2-3-4 ROOMS, $37.50 UP.

Bet. Pine Grove and Broadway; 1 block no. Addison. Further inf., Ph. L. V. 9869.

1-2-4 ROOMS—BIG REDUCTION; FREE GAS and refrig. 5529 Kenmore. Agent on premises or call Randolph 6171.

1002 DAKIN, AT SHERIDAN—EXP. STA.; 4-5 r., $38-$48; elec. ref.; also prom. office apt. suit. profess. use. L. V. 6480.

824 OAKDALE-AV.—MOD. 3 RM. KIT. $35; also 5 lt. rms.; stm.; $35. Well. 5518.

TO RENT—APARTMENTS.

NORTH.

One, Two, and Three Rooms.

1100 N. LA SALLE.

NEW 16 STORY FIREPROOF BLDG. 1½-2-2½ ROOM APARTMENTS. UNFURNISHED.

$35 Up

FREE GAS, LIGHT AND REFRIGERATION. JOHN T. WHEELER & CO., DIV. 5320.

1, 2 AND 3 ROOMS, $35.

and up; S. W. cor. Morse and Greenview-avs., 1 block Morse "L"; new 7 story bldg.; free gas, light, refrig., and carpet; col. tile baths and fixtures. Office, 1505 Morse-av.

2 Rooms and Kit., $35.
3 Rooms and Kit., $45.

Refrig. free. One block to L and lake. See agent, 1359 GREENLEAF-AV. R.P.6360.

2 ROOMS AND KITCH.—LARGE DRESSING rm.; newly dec.; as low as $35 mo.; stm. heat. 5926-34 N. Paulina. Rav. 8767.

COZY 3 RM. APTS.—CONSIST LIV., BEDrm., kit., bathrm.; gas, light free; $30 inc. 1344 Argyle; office front basement.

4407-11 N. PAULINA—2 RMS., $32.50; 3 rms., $37.50; lge. b. r.; inador; open for inspec. Call Bit. 4042.

3 ROOMS, 1 BATH—1366 N. Dearborn; beautiful view of lake. HOGAN & FARWELL, INC. Whitehall 4560.

3 RMS., $35; HI. GRADE; G. E. REFRIG.; shwrs.; nr. lake, Sheridan-rd. Well. 1100.

Four, Five, Six Rooms, and Larger.

2335 COMMONWEALTH-AV.

6 ROOMS, 2 BATHS.

1 Block West of Drive.

Just South of Fullerton.

Phone Central 5050.

4410 SHERIDAN-RD.

4-5-6 very desir. rooms, newly dec. and remod. throughout; elec. refr.; real bargain; $40-$55; best tr., L, bus, surf. Lon. 5833.

7076 N. ASHLAND, 4 ROOMS, $45. OUTside apt. Large, light rms., elec. refrig. Call Rogers Park 1857.

1105 LELAND—5-6 ROOMS, STEAM HEAT, convenient to all transportation; $45-$50. Call Longbeach 1856.

4-5-7 RMS., REASONABLE. 425-39 Aldine-av. Opp. Yacht Harbor. Lincoln 3633.

665 GRACE-ST.—4-5 room apt., sun and sleeping porches. 1 block park and lake.

BEAU. 3½-4-5-6 ROOMS—HOYNE MANOR, 6 bldgs.; Hoyne at Granville; last word; gd. trans.; school, plygrd.; low rt. Bri. 2306.

4 RMS., LARGE AND LIGHT; 1 BLK. FROM lake; good trans.; free elec. refrig. [4200 N.], $40. Real bargain. Wellington 3460.

$45. FORMERLY $75—THOROUGHLY MOD. 5 r. brk. flat, fire pl., mech. refrig. 5415 Artesian. Dirks, 1166 Diversey.

6 R. COR. APT., OIL HT., ELEC. REF., encl. porch. Stauber, Graceland 6605.

STEAM HTD. FLAT, 5 RMS., $40 MO. rent. 904 Marianna, Bittersweet 1049.

8 RMS., 2D—ELEC. REFRIG., ALL RMS. off hall; Wilson L, bus, lake. 4539 Hazel.

NORTHWEST.

General List.

EXCEP. LOW RENTALS—2-3-4-5 RM. HTD. apts., new.dec.; Frigid.; residential district. A.J.SCHORSCH & CO., 6059 Irving Pk.-blvd.

One, Two, and Three Rooms.

3436 N. KEELER-AV.

3 rms., elec. refr.; $40 up.; dec. to suit. Call Pens. 0585 after 6 p. m.

3½ RMS., LELAND-AV.; $40; NEW MOD. bldg.; in-a-dor, shower, refr., arch doors; near schools and transportation. State 0240.

3 ROOMS, $37.50; LOVELY MOD. APT., overlooking beaut. Logan-blvd. parkway; refrigeration; free gas; inador. State 0240.

Four, Five, Six Rooms, and Larger.

$16 AND $18, 4 ROOM APTS., BATH. 1022-24 N. Western-av. Inq. 2d fl., side ent.

5 LT. RMS., SUN PCH., FURN. HT., RAV. Man. $40, incl. gar. 2729 Potwyne-pl.

5 R. APT., STV. HT., 1ST FLR.; GOOD trans. 4437 Keokuk-av. Kildare 1048.

WEST.

One, Two, and Three Rooms.

COMPARE THIS VALUE—$30 UP; SPAcious 2-3 r. apts.; cross ventil., in-a-dor bed, elec. ref. 5028 and 5029 W. Quincy-st.

Four, Five, Six Rooms, and Larger.

4141 JACKSON—8 LIGHT RMS.; NEW. dec.; furnace; $45; gd. trans.; large porch.

5447 JACKSON-BLVD.—4 ROOMS, MECH. refrig.; good transp.; reas. Monroe 2120.

TO RENT—APARTMENTS—SUBURBAN.

WEST.

Berwyn—17 minutes to loop.

SUBLEASE MOD. 2 RM. KIT. APT., $35 mo.; gd. tr. Apt. 310, 2203 S. Ridgeland.

Oak Park—16 minutes to loop.

4 ROOMS, $45.

5 rm. capacity. Just reduced from $65. Modern, clean, well kept bldg. in high class neighborhood. All extremely large sunny rms., with elec. refrig. and all up-to-date conveniences. 20 N. Austin-blvd.

TO RENT—FURNISHED APARTMENTS.

(See Also Hotels and Apartment Hotels.)

SOUTH.

REXO APT. HOTEL

5220 DREXEL-AV.

NEW 1½-2½ RMS., WITH BDRM., FURN. KITCHENETTE APTS. FULL SERVICE. REDUCED TO $42.50 TO $60 PER MONTH.

Only $37.50—1 Rm. Kit.

4336 Drexel, Facing Park.

FREE REFRIG.; SHOWERS. OAK. 4951.

ST. GEORGE HOTEL,

1435 E. 60TH-ST. I. C. EXP. STATION. Overlooking the Beautiful Midway. The only hotel in Chicago with outside sleeping pchs.; kitchenette apts., $50 to $70.

LAFAYETTE MANOR,

7010 CREGIER-AV.

1-2-3 rms., light, airy; attrac. furn.; canv. walls, tile bath, shwr.; maid service; I. C., Jack. Pk. Lowest rents on South Side.

MINERVA CREST,

6540 Minerva-av., 1 blk. W. of Woodlawn. Special rates. 1-2 rm. kits. Quiet resid. st.

1 Blk. Bch., Pk., I. C. X, Bus.

CORNADA APT. HOTEL, 5212 CORNELL. 1-2-3 rm. apts., furn.-unfurn.; reduced rents.

NORMAL ARMS—NEW 1-2-3 ROOM APTS.; compl. serv.; smart spac.; quiet; L, surf. R. I., bus; cut rates. 6613 Normal. Nor. 6010.

8200 INGLESIDE—5 R., ATTR. FURN., 2 blks. I. C., $70; all expos. Tri. 9211.

4 RM. MOD. APT.; LGE. BLDG.; $25 CASH and 25 hours' work. 811 E. 46th-st.

2508 E. 76TH, 2D—5 LRG. RMS., PIANO, pri. pch.; el. refr.; ex. tr.; reas. H. P. 5813.

1-2-3 RMS., ELEGANTLY FURN.; ELEV.; maid serv.; $40 up. 5482 Greenwood-av.

BEAU. FURN. 1-2-3 RM., $25 UP—SHWR. bath, linen service. 6543 Cottage Grove.

$8-$9 WK. 2 RM. KIT. APTS., EL. REFR. pri. bath. 6519 Drexel. Stewart 2525.

2-3-4 R. APTS., BEAU. FURN., EL. REF.; I. C., bus, L, surf. 6916 Dante. H. P. 0034.

IDEALLY FURN. 4 RMS., SCREEN PCHS. Frigid.; nr. U. of C. 836 E. 56th. Mid.2453

SUBLEASE—3½ R. COR. APT.; BEDR.; RT. slashed; imm. possession. 1410 E. 70th-st.

1-2-3 ROOMS—ELEG. FURN., ELEV., FULL hotel serv., $35 up. 5210 Woodlawn-av.

SOUTHWEST.

6337 S. CAMPBELL—2-3 RM. FURN. KIT. apts.; also hskpg. rms.; $6 up; el. ref.

NORTH.

ARCHITECTS STUDIO APARTMENT—UNusually charming; near Drake; July and August; reasonable. Phone for appointment. Office, Cen. 7884, or eves., home, Del. 3169.

3912 PINE GROVE-AV.

2 and 3, completely furnished, $55 up. Free gas, light, etc.; excellent transportation.

552 ALDINE—BEAUTIFULLY FURNISHED 4 room apt.; near school, park, and lake. Rent reduced to $70.

$10 WEEK UP—ELEG. 1-2 RM. KITS.; NEW bldg.; elec. ref.; maid and phone serv.; 3 blks. Broadway; Wilson L. 4530 Malden.

$33 TO $45—1 TO 3 RM. MOD. KITCH. apts.; nr. lake and Cubs' ball park; all tra. Buck. 2598. 815 Cornelia-av.

IDEAL 6 ROOM 3 BATH APT., FACING Belmont Harbor; restricted bldg.; for summer. AGNES McDONALD, Whitehall 6880.

4050 SHERIDAN-RD.—5 ROOMS; 2 BEDrooms; completely furnished; refrigeration. Bittersweet 3500.

FLORENCE APTS., 5406 WINTHROP—Beau. furn. apts.; gas, lgt., refg. incl.; elevator bldg. $35 up. Edgewater 0073.

HOYNE APTS., 2063 LAWRENCE—NEWLY furn. 1 rm. pullmanette apts.; inador, linens incl. $35 up. All trans. Rav. 5474.

834 FULLERTON—NEW BLDG., 1-2 ROOM kits., bath, Frig., maid svc.; L exp. $10.

ATTR. 6 LGE., LT. RMS.—ELEC. REFRG.; adults; all tr. 4828 Kenmore. Sun. 8958.

4-5 RS., NEWLY FURN.; SHOWER; FRIG.; $55 up; ½ blk. beach, L, bus. 1333 Touhy.

4435 GREENVIEW-AV.—COZY 2½-3½-4 RM. apts.; high grade bldg.; lt., gas, refr. incl.

WINTHROP, 4921—AIRY 2 RMS., COMPL. furn.; real kit., inador, nr. lake; $7.50.

1 RM. KIT. APTS.—NEW BLDG.; COMP. serv.; ex. trans.; $10 wk. up. 641 Aldine.

1362 GREENLEAF-AV.—BEAUTIFUL 3 RM. apts.; blk. L, lake; reas. Briargate 6322.

622 STRATFORD—BEAU. FURN. 4 RMS., radio, elec. refr.; nr. lake; reas. L. V. 6059

TO RENT—FURNISHED APARTMENTS.

NORTH.

SUMMER SPECIALS.

Wilson-Hazel Apt. Hotel.

Single and double kitchenette apts. $12.50 to $22 by the week or less monthly. Full hotel serv., inc. 24 hr. switchboard. Close to beach. L, bus, and surface.

4544 Hazel, S. W. cor. Wilson

429 ROSCOE-ST.

2-3 rms. NEWLY FURNISHED. Maid service; elevators, refrigeration. AGENT ON PREMISES.

SHERLANE APT. HOTEL,

839 SHERIDAN-RD.

3900 NORTH; FIREPROOF BLDG.; 1 RM. AND KITCHNT.; FURN. APTS.; $10 WEEK; MAIDS DAILY; FULL SERV.; SWITCHBD.

4 R. $85 Apt. at $45—Conc.

Bedrm., inador, refr., furn. or unfurn.; also 3 rm.; reas.; attr. conc. if 3 mo. paid in advance. Web. 2684.

1 ROOM APTS. WITH TWIN AND DOUBLE inadors, also hotel rooms and bedrm. apts. Complete hotel service. Reas. rates. LINCOLN PARK ARMS, 2738 Pine Grove-av.

12 MINUTES TO LOOP.

Kitnt. and bedrm. apts.; beau. furn.; comp. hotel serv.; $10 wkly. up. The Oakdale Apt. Hotel, 1049 Oakdale [2950 N.], Grace, 1500.

ROSEMORE—4322 Kenmore,

1-2 rm. apts., strictly modern, elec. refrig.; near Broadway and Montrose; $8 week up.

712 DIVERSEY — COMPLETELY FURnished 1 and 2 rms.; all outside hotel service; newly decorated; 15 minutes to loop; near Diversey beach and golf links.

931-933 LELAND-AV.

2-3 rm. apts., newly dec., elec. refr.; all transp.; new management; mod. rentals.

244 EAST PEARSON-ST.

800 North—At the lake; 2-3-4 room furnished or unfurn. apts., $60 up. Sup. 4701.

Ferndale Apts., 549 Aldine.

1 RM. APTS., $8-$9-$10 WEEKLY. All with private bath. Bittersweet 3610.

BEAUT. 3 RM. FURN. APTS.; LGE. KITCHen; homelike atmosphere; elec. refrig., gas, light, linen free; $9 per wk.; $35 per mo. Thorndale Apts. Sunnyside 3820.

WEST.

THE AUSTIN APT. HOTEL.

1 blk. to L; quiet apt. homes; newly dec.; beau. furn.; daily maid serv.; kit. and bedroom apts.; $10 week up. Monthly rates. 5808 W. LAKE-ST.

MENARD MANOR—35 N. MENARD, 5800 W. 1 blk. from Columbus Pk. and golf links; 1-2-3 rms.; Compl. service; quiet resid. neighborhood. All rooms large, clean, light, airy. Convenient to all transp. Low rentals.

PARK ROYAL APTS.

New bldg.; 1-2-3 rm. kit., bedrm. apts., complete hotel serv.; $40 up. 3838 West End.

KILBOURN MANOR, 4501 WASHINGTON—Beau. furn. 1-2-3 rms., incl. gas, lgt., refg. All tr. Elev. bldg. $35 up. Col. 10535.

LE CLAIRE APTS., 5056 WASHINGTON—Beau. furn. 1-2-3 rms., inc. gas, lgt., refg.; all trans.; elev. bldg.; $35 up. Austin 5216.

3441 JACKSON-BLVD.—1-2 RM. APTS.; large, light, airy; accom. 3 or 4; light, gas, linen, maid serv.; $8 wk. up; bus at door.

4301 MONROE—1 RM. KIT. APTS., $40, 2 rms., $50; maid serv., linens, frigid., etc.

4684 WEST END—4-6 R., SUN PAR., IN-A-dor, Frig.; 1-3 bdr.; all tr.; $12.50 up. Foy.

WENDEL APTS.—2127 JACKSON-BLVD., 2-3 rooms; free gas, elec., linen; $7-$13.

TO RENT—OFFICES AND SHOPS.

Central.

TRIBUNE TOWER

A superb office building occupied by the executive offices of THE TRIBUNE COMPANY and the Chicago offices of many large national concerns.

A Tower office, an attractive double corner space, and smaller units are now available at reasonable rentals. This building is known throughout the world and merits your investigation if you want fine office space.

Apply to HOLMES ONDERDONK, 1229 TRIBUNE TOWER. Telephone Superior 0100.

ENGINEERING BLDG.

PRIVATE OFFICES. ALSO Furnished and unfurnished. Desk space. Mailing address. Phone and Secretarial Service. 205 Wacker-dr., Suite 200. Central 1689.

32 N. STATE, S. W. CORNER WASH.—ATtractive offices; splendid light; night service; center of loop; single rm., $25 up; with reception rm., $40 up; few furn. Beau. desk space, steno., phone. SWIGART & CO., Room 601.

MAIL, PHONE, DESK OR OFFICE. Any combination of service desired for any length of time. No lease. New equipment. $3-$42.50 mo.; steno., 8 a. m.-6 p. m. ENTIRE 6TH FL. 201 N. WELLS BLDG.

BEAUTIFUL OFFICES, SALES, DISPLAYS, or studio space; unusually light; low rent. EDWIN J. BOWES JR. & CO., 154 E. Erie-st. Whitehall 6026.

OFFICE ECONOMY PLAN—Furnished offices, $25; desks, $10, in small suites with secretarial service. Rm. 420, 82 W. Wash.-st. Andover 5696.

MAIL ADDR., TEL. SERV., $3-$5; DESK space or furn. pri. office, includ. serv., $15-$25. Rm. 1101, 162 N. State. Dear. 6869.

DESK SPACE, $15; MAIL ADDRESS AND phone service. 1st flr., 221 N. State.

BEAU. FURN. OFF., REAS.; ALSO MAIL add., tel. serv. Suite 1418, 105 W. Adams.

DESK RM. TO PUB., STNO. OR OTHER IN exch. for care calls. R. 706, 19 S. Wells.

WANTED—STORES, OFFICES, LOFTS.

WTD.—SPACE WHICH CAN BE USED AS chemical laboratory, equipped with water, electric light, location near North Side pref., near L or bus. Greenleaf 1171, or address L O 514, Tribune.

CHAIN STORE WANTS LIVE LOC. FOR grocery, meats. Address L T 298, Tribune.

TO RENT—MANUFACTURING PROPERTY.

10,000 SQ. FT., FACING OGDEN-BLVD. 1400 W.; suitable for office and showroom or light mfg.; heated; good light; all trans. A real bargain. State 0240.

FACTORY AND WAREHOUSE SPACE with or without switch track. INDUSTRIAL LOCATING CO., Har. 1200.

STORE FIXTURES.

PERMANENT WAVE MACHINE, $49.00. Hood hair dryers, $19.00; marcel chairs, $9.00. 1120 N. Wells-st.

OFFICE FURNITURE, FILES, SAFES.

WILL SELL FURNISHINGS COMPLETELY equipped 2 rm. office, very reasonable. Phone Franklin 9479, mornings.

BUS TRANSPORTATION.

SPECIAL EXCURSION RATES—DETROIT, $2.50; TOLEDO, $3.75; CLEVELAND, $5; Buffalo, $8.50; Pittsburgh, $7.50; Phil., $13; N. Y., $13; Boston, $15.50; St. Louis, $3; Kas. City, $6.50; Des Moines, $5; Omaha, $7; Denver, $15; Salt Lake, $25; Portld., $39.50; Seattle, $39.50; San F., $35; Los A., $26.50; El Paso, $26.50; Dallas, $17; Tulsa, $10; Minneapolis, $6.25. Bonded and insured buses. 31 E. 12th-st. Calumet 4990.

BUSES EVERYWHERE.

RAILROAD PROTECTION. Union Pacific-Chgo. North Western Stages. 12 S. LA SALLE-ST. STATE 2250.

NEW YORK, $12; DETROIT, $2.50; CLEVEland, $5; St. Louis, $3; Kansas City, $6.50; Des Moines, $5; Omaha, $7; Denver, $15; Pitts., $7.50. 87 W. Van Buren. Web. 1702.

SOUTHERN LIMITED.

SHORTEST ROUTE SOUTH. PHONE CALUMET 0228.

Low Excursion Everywhere.

LOOP BUS-AIR DEPOT. 19 N. Clark-st. Randolph 8855.

NEW YORK, $12; PHILADELPHIA, $12. Hotel Victoria, 334 S. Clark. Wab. 2280.

INSTRUCTION.

THE BERLITZ SCHOOL OF LANGUAGES—French, Spanish, Italian, German, English. Free trial lessons. Attractive summer rates. Auditorium, 56 E. Congress. Har. 0392.

JAZZ PIANO IN 20 LESSONS. CHRISTENsen Schools, 25 E. Jackson, 953 Belmont, 718 W. 63d, 3945 Madison, 2602 Milwaukee.

AUCTION SALES.

WILLIAMS, BARKER & SEVERN CO., 423 S. Wabash. General Auctioneers. Furniture, Carpets, General Household Goods. Telephone Harrison 3777.

BUSINESS DIRECTORY.

Cleaners and Dyers.

9X12 RUGS STEAM AND NAPHTHA cleaned on both sides; guar. job. $2. ACE RUG CLEANERS. PH. KEY 9414.

AIRPLANES.

ONE TWO PLACE CABIN MONOPLANE; sacrifice. 266 Alexander-st., Giambarberee.

REAL ESTATE FOR SALE.

APARTMENT BUILDINGS.

Northwest Side.

2 FLAT FR. AND ADJ. VAC., 50X125; real buy, $6,500. Owner, 4618 N. Keystone

HOUSES.

South Side.

CLEAR DEED TO SMALL HOME FOR $2,000 cash; double lot; must sell now. Address A H 496, Tribune.

6 ROOM FRAME BUNGALOW, $4,500; 2 car frame garage. Republic 9374.

Southwest Side.

WIDOW LEAVING CITY WILL SELL 5 RM. bungalow; garage; floored attic; instantaneous h. w. heater; inlaid linoleum; hardwd. throughout; $3,500; $1,800 incumbrance; will accept gd. car as part payment, balance cash. Prospect 8384.

Northwest Side.

NO CASH DOWN—SELL MY 6 RM. HOME. resp. party; refs. req.; bal. e. s. terms. Address L X 181, Tribune.

FORCED SALE — $6,500 VALUE; $3,000 cash; 2 flt. bung. Owner, 3259 Madison.

REAL ESTATE—SUBURBAN—S. W.

Tinley Park—47 minutes to loop.

SPARE TIME ON POULTRY FARM PAYS. Come out, see 800 people solving depression; rent with option to buy. Grover C. Elmore, 100 N. La Salle. Franklin 2650.

REAL ESTATE—SUBURBAN—N. W.

General.

4 RM. HSE.; 1 YR. OLD; NEEDS SOME finishing inside; 150x132 ft. tract; sac. for $2,400 with $150 dn., $20 per mo. Address A F 497, Tribune.

REAL ESTATE—SUBURBAN—WEST.

General.

Home on 1½ Wooded Acres.

Beaut. cor., all impts.; pltry. hse.; close to stores, sta.; Pr. $2,975; $250 cash, $25 mo. Address A G 210, Tribune.

La Grange—21 minutes to loop.

INVEST NOW.

Protect your money. Repossessed choice home sites. Impr. Nr. schls., etc. Barg. Address L X 277, Tribune.

REAL ESTATE—SUMMER RESORTS.

FOR QUICK SALE—3 RM. COZY COTTAGE on ¼ acre lake lot 38 miles N. W. of Chicago; price $850, terms $125 cash, $20 mo.; act quick. Address L P 215, Tribune.

ENGLISH TYPE COTTAGE, NORTHERN Illinois lake, sandy beach, 1 hr. Chicago, comp. for $795. Address M A 553, Tribune.

FOX RIVER WATER FRONT LOTS, $400 each.; inside lots, $150; sand bottom; 50 mi. N. W. Address L Y 395, Tribune.

CHOICE WOODED LAKE FRONT LOTS and acreage on Oconomowoc, Pine, North and Nagawicka Lakes, 100 m. from Chicago. A. C. Eierman, 204 W. Wis.-av., Milwaukee.

LARGE NEW COTTAGE, $695; COMPLETE. Wooded section, sandy beach; 1 hr. N. W. Chgo. Own. Tms. Address A K 227, Tribune.

WATER FRT. LOT ON CHAIN OF LAKES, $345; terms. Address L Y 513, Tribune.

$600 BUYS LAKE COTT., WORTH $1,200; 2 hr. ride Wis. Address L Y 399, Tribune.

REAL ESTATE—FARM LANDS.

Florida.

MEN—OVER 50, WITH $500, CAN RETIRE in Florida on best truck lands. Box 34, Union City, Indiana.

Illinois.

2¼ ACRES OF GOOD LAND FRONTING North-av. [Route 64], 26 miles West; price $1,350, $200 cash. Ph. Central 1715.

SALE OR TRADE—15 ACRE FARM IN ILL. F. L. Wright, Yorkville, Ill.

Michigan.

FOR SALE—40 ACRE FRUIT FARM; GOOD buildings, electric lights, 1,300 bearing fruit trees, peach, apple, pear and cherry; at N. W. Grand Rapids, city limits; best soil; price $10,000; also railroad siding one block in length; ½ block in width, 5 blocks from the Union depot. Joseph Renihan, American Bank Bldg., Grand Rapids, Mich.

73 A. GOOD BLDGS. AND SOIL; STOCK, tools, 675 chickens, fruits; elec. lts.; $4,200, part cash. Roessler, 140 S. Dearborn.

FARMS, COUNTRY HOMES AND WATER front properties in S. W. Mich.; free list. Interstate Farm Bureau, 35 S. Dearborn-st.

Wisconsin.

SOO LINE LAND GRANT. LANDS IN UPper Wisconsin. Free information. Ask for Booklet No. 53 Homeseekers' rates. Address H. S. FUNSTON, Land Dept., Soo Line Ry., Minneapolis, Minn.

Miscellaneous.

Life Insurance Co's Farms.

in Ill. and S. E. Missouri, from 40 to 600 A., with bldgs., $25 an acre and up; nr. cities, schools, churches; soil excellent; good markets and trans.; ¼ cash, balance 20 yrs. Will accept Chicago R. E. bonds or 1st mtges. as down payment. Central Farm Sales Corp., 1660 W. Division, Chicago.

REAL ESTATE WANTED.

Business Property.

HAVE CUSTOMERS WITH CASH FOR ONE story Chicago business property. FRANKENSTEIN & CO., 33 N. LA SALLE.

REAL ESTATE FOR EXCHANGE.

Apartment Buildings.

CLEAR 9 APTS. IN LINC. PK. INC. $5,350, for 12-18 apts. Edgwtr. or Rog. Pk., subj. 1st mtg. John J. Ready & Co., 4001 Sheridan.

WILL TRADE 2 FLAT FOR 1-2 VACANT lots in city. Sheldrake 7899.

Resort Property.

$75,000 COUNTRY HOME TO EXCHANGE FOR FARM SOUTH OF CHICAGO. ADDRESS L X 178, TRIBUNE.

Miscellaneous.

WANTED—YOUR EQUITY IN BLDG. OR vacant in exchange for city lot or small acre tract with or without house. Address M A 551, Tribune.

REAL ESTATE LOANS.

First Mortgage.

LOAN WANTED—BY OWNER, $15,000, 6%, on my beautiful home in Kenwood four year old property is clear and worth $55,000; would pay reasonable com. Address A K 279, Tribune.

1ST MTG. WANTED—WILL PAY 7% INterest and good commission for a $5,000 1st mtge. on a $40,000 improved property. Phone Rockwell 4320 or Cicero 2655.

1ST MTGS. BOUGHT—SUBST. DISCOUNT. General Acceptance Co., 139 N. Clark-st.

COLLATERAL LOANS ON 1ST MTGS. General Acceptance Co., 139 N. Clark-st.

Junior Mortgage.

2D MORTGAGE LOANS

TRUSTEES SYSTEM SERVICE.

TRUSTEES SYSTEM BLDG., N. E. CORNER WELLS AND LAKE-STS. .....ANDover 2121.
1630 BELMONT-AV. ....GRAceland 3300
3940 W. MADISON-ST. ....KEDzie 2222
724 W. 63D-ST. ....ENGlewood 1330

FINANCIAL.

WE MAKE LOANS ON BONDS, STOCKS, or other collateral at legal rates. La Salle Loan Corp., 127 N. Dearborn, Bank floor.

WANTED—TAX WARRANTS OF SMALL denomination. Rm. 1746 Pittsfield Bldg.

MORTGAGES.

Why Discount Your Mtg.?

We buy 1st mtgs. on single residences, owner occupied, not in default. SUITE 1345. 175 W. JACKSON-BLVD.

CITIZENS' STATE BANK OF CHICAGO mortgage holders: Interest efficiently collected. R. K. MacFadden and A. M. Freytag. 2411½ N. Halsted-st. Lincoln 5110.

STOCKS AND BONDS.

WE BUY AND SELL TAX WARR., R. E. BONDS FOR CASH. R. C. MITCHELL, 111 W. WASHINGTON, R. 517. FRANK. 1610.

WE BUY OR LOAN ON R. E. BONDS, TAX warrants. Suite 712, 134 N. La Salle-st.

BUILDING MATERIALS.

Lumber.

YOU WILL POSITIVELY SAVE MONEY ON lumber, millwork, roofing, wallboard, etc. 3509-15 Belmont-av. Independence 4800.

LOANS.

Personal, Property, and Salary.

If YOU need money NOW—

QUICK SERVICE. CONFIDENTIAL LOANS.

$25 to $300

on salary or furniture

EASY REPAYMENT. LEGAL INTEREST RATE.

UNDER STATE SUPERVISION. ESTABLISHED 30 YEARS.

T. B. WARD

8 S. DEARBORN, RM. 612. Rand. 2060.

NEED MONEY?

For "PERSONAL" Loans. See BACK COVER of the NEW Chicago TELEPHONE BOOK.

Household and Salary Loans

$50 TO $300

CHICAGO FINANCE COMPANY. 11 S. La Salle-st., Rm. 1301. Central 1060.

LOANS.

Personal, Property, and Salary.

Why pay more than Household's low rate?

The nationally known HOUSEHOLD LOAN PLAN offers cash loans of $300 or less to husbands and wives at reasonable rates.

Loans above $100 and up to $300 are made at a rate less than the usual small loan rate.

If you are working and keeping house you have all the security needed for a Household loan.

Quick service. Strictly confidential. Husband and wife only need sign. No endorsers. 20 months to repay.

LOOP:
77 W. Washington, 10th floor. State 0151.
105 W. Monroe, 5th floor. State 1777.
105 W. Madison, 14th floor. Franklin 0885.

ROGERS PARK:
1737 Howard-st., 2d floor. Rog. Pk. 8320.

WEST:
4010 W. Madison-st., 4th floor. Kedzie 0704.
9 S. Kedzie-av., 3d floor. Van Buren 0100.

CICERO-BERWYN:
6012½ W. 22d-st., 2d floor. Cicero 6400.

OAK PARK:
1140 Lake-st., 2d floor. Euclid 563.

NORTHWEST:
2800 Milwaukee-av., 5th floor. Capitol 8440.
4710 Irving Park, 2d floor. Pensacola 4570.

NORTH:
1951 Irving Park, 2d floor. Buckingham 1006.
4753 Broadway, 11th floor. Longbeach 7163.

SOUTH:
736 E. 63d-st., 2d floor. Fairfax 2839.
841 E. 63d-st., 4th floor. Plaza 8360.
6856 S. Halsted-st., 2d floor. Englewood 5534.

SOUTHWEST:
6255 S. Ashland-av., 2d floor. Hemlock 4510.
2355 W. 63d-st., 2d floor. Republic 4472.

SOUTH CHICAGO:
9130 Commercial, 2d floor. So. Chicago 0103.

ROSELAND:
11106 S. Michigan, 2d fl. Commodore 3880.

HOUSEHOLD Finance Corporation

Lowest Rate In Chicago!

COMMONWEALTH'S RATE is the lowest in Chicago on loans above $100 and up to $300.

The personal property which nearly every family owns and the signatures of husband and wife enable one to secure any amount up to $300 quickly and easily.

Take 25 months to repay or if you pay in less time you are charged only for the time you keep the money. This allows you to control the cost yourself.

Also Salary and Auto Loans.

AN OFFICE IN YOUR NEIGHBORHOOD

COMMONWEALTH—LOOP. Wabash 8233. 209 S. State-st., Room 600 Republic Bldg.

COMMONWEALTH—NORTH. 4803 Lincoln-av., Rm. 215. Longbeach 3456.

COMMONWEALTH—ROGERS PARK. 1791 Howard-st., Rm. 212. Rog. Pk. 0754.

COMMONWEALTH—NORTHWEST. 4013 Milwaukee-av., Rm. 307. Avenue 0443.

COMMONWEALTH—WEST. 9 S. Kedzie-av., Rm. 231. Kedzie 1437.

COMMONWEALTH—OAK PARK. 137 Marion-st., Rm. 206. Village 6886.

COMMONWEALTH—SOUTH. 6306 Cottage Grove, R. 305. Hyde Pk. 0604.

COMMONWEALTH—SOUTHWEST. 6314 S. Western-av., R. 201. Prospect 3130.

COMMONWEALTH—ROSELAND. 11112 S. Michigan, Rm. 220. Pullman 6615.

Commonwealth Loan Co.

BUSINESS ESTABLISHED 1887.

Personal Finance Co. says You Can Do It, Too!

You can solve your family financial problems with a "PERSONAL" LOAN.

Our service is prompt and confidential. The cost is low.

OUR SMALL MONTHLY PAYMENTS are unusually attractive for present day incomes.

PHONE—WRITE—OR VISIT the nearest PERSONAL office.

NORTH—PERSONAL.
4554 Broadway, 2d fl. LONgbeach 4082.
4770 Lincoln-av., 2d fl. LONgbeach 6357-8.

NORTHWEST—PERSONAL.
3982 Milwaukee-av., 2d fl. PALisade 0980.

WEST—PERSONAL.
4010 W. Madison-st., 2d fl. NEVada 2134.

SOUTH—PERSONAL.
757 W. 79th-st., 2d fl. RADcliffe 8328.
841 E. 63d-st., 3d fl. HYDe Park 1472.

SOUTHWEST—PERSONAL.
2403 W. 63d-st., 2d fl. REPublic 7229.

OAK PARK—PERSONAL.
1040 North-blvd., 2d fl. VILlage 6840.

CICERO-BERWYN—PERSONAL.
5623 W. 22d-st., 2d fl. CICero 5202.

EVANSTON—PERSONAL.
708 Church-st., 2d fl. GREenleaf 6081.

Personal Finance Co.

How Is This for Service? SALARY LOANS On Your Signature Only

NO EXTRA CHARGE for the Extra Service. No delay—no endorsers and no mortgages. You get the full amount of your loan—$25 to $300—ON YOUR SIGNATURE.

TERMS TO SUIT. Repay any day, week or month and pay ONLY for the actual time you have the loan.

PHONE AND LEARN—You will be delighted with LOCAL'S simple, liberal methods.

LOCAL IS THE ONLY large company specializing in SALARY LOANS. Furniture, Auto, and Co-Maker loans made when requested.

LOCAL LOAN CO.

UNDER STATE SUPERVISION.

27 W. WASHINGTON. RANDOLPH 8400
821 W. 63D-ST. ENGLEWOOD 7800
1212 N. ASHLAND. BRUNSWICK 3100
4013 MILWAUKEE. AVENUE 1400
1 N. CRAWFORD. KEDZIE 5900
8 N. OGDEN-AV. HAYMARKET 4700

GET THE MONEY You Need Here $25 to $300

Salary or Furniture Loans.

Over half our business comes through recommendations from our old customers who are pleased with our quick, confidential service at low rates.

You, too, will be delighted with our easy re-payment plan and every detail in this dignified transaction.

Our FRIENDLY SERVICE has been popular for the past 43 years. CALL, WRITE OR PHONE

C. C. ERD

7 S. DEARBORN-ST. ROOM 916. PHONE CENTRAL 4733-34.

Cash Today—Quick Relief

FROM WORRY OVER BILLS or other money needs BY A CONFIDENTIAL LOAN on Salary or Furniture.

MASON FINANCIAL CO.,

8 S. Dearborn, R. 910. CENTRAL 3516.

BUSINESS LOANS

up to $10,000 on the equipment of factories, restaurants, laundries, hotels, rooming houses, etc. Easy time payments. Also loans on accounts receivable. F. BOLAND, 215 W. Randolph. Frank. 1966.

SALARY OR FURNITURE LOANS. $10 TO $300. IMPERIAL CREDIT CO. 30 W. Washington-st., 11th floor. Fra. 8924. SOUTH SIDE OFFICE: 6317 S. Halsted-st. 2d Floor. ENGLEWOOD 0108.

USED AUTOMOBILES FOR SALE.

Fords—1,000—Chevs.

'29-'31 MODELS, $70 up. '27-'28 MODELS, $20 up.

MAKE YOUR OWN TERMS.

FREE 1932 STATE LICENSE. 90 DAY WRITTEN GUARANTEE. YOUR CAR TAKEN AS DOWN PAYMENT. Chicago's oldest and largest exclusive Ford and Chev. Finance Co. Always open.

WALTON FINANCE CORP., 940-958 MILWAUKEE-AV.

BETTER AUTO VALUES; DEAL DIRECT priv. owners; free list; all makes, models. Autos Bus. Exch., 134 N. La Salle.

7445 STONY ISLAND-AV.—'25 Ford T Tdr. $10 | '26 Buick Coach.. 75 | '27 Chev. Coupe.. 40 | '28 Chrysler Cpe.. 99

AUBURN—1930 CONVERT SEDAN, MOD. 125; wire wheels, fender wells. $425. 6529 COTTAGE GROVE. PLAZA 5000.

BUICK—8 LATE '31 DE LUXE SEDAN. Model 87; wire whls., radio, chrome tire covers, trunk. Cost $1,875. Repos. Sacr. for $795. Your car as down pay. Bal. 12-24 mos. 7 day driv. trial. 90 day guar. G. N. C. FINANCE, AT CRAWFORD, 3939 Washington-blvd.

BUICK, 1929.

Here is your chance to get a real comfortable 5 pass. Master 6 Sedan at a real bargain. Black duco finish. Just like new and guaranteed. $395. NORTHWEST BUICK CO., 3801 LAWRENCE-AV.

BUICK 1930.

A beautiful 5 pass. sedan that looks just like new and has hot water heater, Lorraine light, nonshatter w. s., etc., $495. NORTHWEST BUICK CO. 3801 LAWRENCE-AV.

BUICK—LATE 1931 MODEL 8-90 7 PASS. custom sedan; 6 wire whls., fender wells, chrome tire covers; cost $2,440; like new; reposs.; sacr. for $995; your car as down payment, balance to suit. Guaranteed. C. M. A. C. Finance, 3327 Milwaukee-av.

BUICK—LATEST 1931 DE LUXE 5 PASS. sedan, 132 in. wheel base, model 91, 6 wire wheels, 2 fender mounted; 7 day free driving trial; original cost $2,175; for quick sale will sacrifice for $975; guar.; terms. ALWAYS OPEN. 2810 MADISON-ST.

BUICK 1930 SEDAN, $500.

A beautiful 4 door sedan, at a special low price. Guaranteed by LINCOLN PARK BUICK, 2825 N. Halsted-st.

BUICK—1926 MASTER SEDAN. $295. James Levy Motor Co., 23d and Michigan.

BUICK — 1930 MOD. 57 DE LUXE SED., fully eqpd.; orig. like new; must sacr. $475. 2424 Milwaukee. Spa. 2700.

BUICK—1931 COUPE, 5 PASS., 132 INCH w. b.; for quick sale, only $350 down. LOGAN SQUARE BUICK, 2468 Milwaukee.

CADILLAC V-12 AND V-8 TOWN SEDANS, SPORT SEDANS AND CONVERTIBLES. REAL 31S, ALMOST NEW. MUST BE SOLD. PRICED LOW AS $1,650. WARRANTED. CALL F-E-L-Z, WELL. 7802.

CADILLAC—1928 "341" SEDAN, $395; must sell; arrange terms. Ask for Mr. Brown's car. 6555 Cottage Grove. Alw. open.

CHEVROLET—CHEVROLET

12 to choose from, consisting of '30 and '31 Sedans, Coaches, Coupes, Standard and De Luxe mod. Prices range from $150 up. All cars guaranteed 90 days. Terms, trade. ALWAYS OPEN. 2810 MADISON-ST.

CHEVROLET—1931 BLACK COACH; BEAU. condition; 5 new 6 ply white side wall tires; price for quick sale $295. $50 down. Austin 3068, Mr. Ryan.

CHEVROLET — 1931 SPORT ROADSTER; side mounts; rumble seat; good tires; A1 cond.; $275; $50 dn., $25 mo. No endorsers. 5710 Broadway.

CHEVROLET—'30 4 DR. SED.; PERF. RUNning motor; like new; ex. tires; driv. little by owner. $225. 7228 Calumet.

CHRYSLER—1932 5 PASSENGER DE LUXE coupe, used, driven very little, 7 day free driving trial; can't be told from day it left factory; original cost $1,895; for quick sale sacr. for $975; guar.; terms. 2810 Madison.

CHRYSLER — 1931 IMPERIAL 8 CLOSE coupled de luxe sedan; 6 wire wheels, side mounts, radio, h. w. heater, 2 Lorraine lights, etc. Big saving. Guaranteed. CHRYSLER DEALER, 3236 Jackson-blvd.

CHRYSLER—1932 USED CONVT. CPE., 6 w. whls., side mts.; rum. seat. Pract. new. Original cost $1,765. Our price $1,165. Terms. Miller Motors, 4444 Irving Park.

CHRYSLER—IMPER. 80; BEAU. BLUE convert. cab., '28; sac. for $475. Col. 6745.

ESSEX — 1929 CPE., RUMBLE, A1 COND.; good tires; priv. pty. Kildare 9326.

Fords—Tax and License Free.

1931 Standard Cpe.; used 7 mos..........$235
1931 Sport Coupe; rumble seat............265
1931 Tudor; beaut. condition..............265
1931 Cabriolet; side mts., trunk..........325
$20 to 1-3 down. 90 day guarantee.

M. J. Kelly, 4445 W. Madison

FORD — '30 TUDOR SPECIAL .....$75 DN.
Ford '30 Conv. Coupe; side mts.....$95 dn.
Ford '31 De L. Rdstr.; like new ....$112 dn.
Ford '31 Coach; high speed head; special carburetor ....$100 dn.
Ford '31 Std. Coupe; side mts. ......$95 dn.
GLENN E. HOLMES, Inc., 30 East Lake-st.

FORD 1931 TOWN SEDAN.

LATEST TYPE with slanting windshield. This almost new car, special, $125 down. C. Maley, 30 West Lake-st., at Dearborn.

FORD—1931 COUPE WITH RUMBLE SEAT. A nearly new car. Special at $110 down. C. Maley, 30 West Lake-st., at Dearborn.

FORDS—1928 TO 1931. ALL MODELS. PRICED TO SELL AT ONCE. HESSER & SODEN, 1234 MORSE-AV.

FORD — LATE 1931 TOWN SEDAN, ORIGinal finish; motor perfect; a real bargain at only $295. Terms. 9220 S. ASHLAND-AV.

FORD—1931 STD. COUPE, $95 DOWN; ACtual mileage, 4,000. See it today at GARAGE, 3554 Montrose-av. Keystone 3800.

FORD — SPORT COUPE, '31; SNAPPY; roomy rumble seat; $297; terms. Studebaker Sales, 26th and Michigan.

FORD—'31 TUDOR SEDAN; WHITE WALL tires; like new throughout; wond. running; $75 down. 6749 Perry-av. Went. 4748.

FORD—1931 COUPE ....$295 PRACTICALLY NEW. CHRYSLER DLR., 2515 MILWAUKEE-AV.

FORDS — 50, LATE 1930'S AND 1931'S. $50 down, $5 week or trade. LITSINGER, 923 W. Jackson. Alw. open.

FORDS—6 1931 FORDOR DEL. SEDANS, all in exc. cond., $295 up. Small down payment. Lawder Bros., 6900 Vincennes-av.

FORDS — 15 LATE 1931 TUDORS AND COUPES. All like new. Small down payment. LAWDER BROS., 6900 Vincennes-av.

FORD—1931 STD. COUPE; SIDE MOUNTS; rare buy; $92 down. 1107 N. Clark-st.

FORD—1928, 1929 COUPES; GOOD RUNning cars; $85 to $115. 1107 N. Clark.

FRANKLIN—1931 DE LUXE SED. 4 SPD. trans., 6 wire whls., side mts., trunk rack. A beauty, like new. Cost $3,000. Our price $1,450. Terms. 4444 Irving Park.

HUDSON—1929 4 DR. SEDAN; SIDE MTS.; perfect; $20 down. Ardmore 1596.

HUPMOBILE — 8 1931 DE LUXE SEDAN. looks like day it left factory; no wear on tires; 6 w. w., fen. lights, etc.; chance to pick up a real buy; use your car or $273 down, bal. E Z. Butler Motors, Inc., Michigan-av. at 28th-st. Michigan 2000.

HUPMOBILE—'31 DE LUXE 6 SEDAN; 6 wire whls., trunk, radio. Cost over $1,400. Reposs. Sacr. for $445. Your car as down pay, bal. 12-24 mos. 7 day driv. trial. G. N. C. FINANCE, AT CRAWFORD, 3939 Washington-blvd.

LA SALLE V-8s—1930, $1,145.

WIDE SELECTION.

WARRANTED BY FACTORY BRANCH.

Cadillac Motor Car Co.,

2358 S. Michigan. 5201 Broadway. 2015 E. 71st-st. 820 Madison, Oak Park. 1810 Ridge-av., Evanston.

LA SALLE — LATEST 1930 5 PASS. DE Luxe Sedan, also Town De Luxe Sedan; 6 wire wheels, fender wells, trunk, chrome tire covers, fully eqpt.; cars are just like new; choice at $875. 90 day warranty, 7 day driving trial. Tms. 12 to 24 mos.

4635-37 W. MADISON-ST.

LA SALLE — '32, '31, '30S. ALL TYPES. WE UNDERSELL. '32 Town Snt. Sed. used. Real buyers chance. '31 Sedan, Cpe., almost new, low as $1,250. '30 Sedan, Town Sedans, Conv. low as $895. F-E-L-Z, WELLINGTON 7802.

Lincoln 1932 V-12, V-8 Sed.

4 LATEST 5 AND 7S USED. CLOSING OUT 4 CARS AT TREMENDOUS BARGAINS WHICH REPRESENT UP TO $1,500 ADVANTAGE TO A REAL BUYER. F-E-L-Z, WELLINGTON 7802.

LINCOLN—'28 7 PASS. SEDAN; EXCEPT. cond.; a buy at $750; terms, trade. L. W. Shanesy & Co., 2821 Sheffield-av.

MARMON—BLT. LT. 8 SEDAN, LATE '30; orig. tires and paint; reposs.; take balance due, $275; terms. 3333 W. Madison-st.

NASH—'28 SPECIAL 6 4 DR. SED.; GOOD cond.; $90. 535 S. Gunderson-av., Oak Pk.

OLDS.—'32 USED SEDAN; S. MTS.; LOW mi.; new throughout. Cost $1,185. Will sac. for $675; Finance Co., reposs. 2433 S. Mich.

OLDSMOBILE—1931 DE LUXE CONVERT. Coupe, 6 wire wheels, side mounts, rumble seat. A beauty. $565. Terms. MILLER MOTOR SALES, 4444 Irving Park-blvd.

OLDSMOBILE—'29 4 DR. SED., $265; REAL transportation at a very low price. Community Motors, Inc., 4949 W. Madison.

PACKARD—8-40 CONVERTIBLE COUPE, '31 model; large custom 8 model; used short distance only and has every characteristic of a new car; 6 wire wheels, 6 white-wall tires, 2 spotlights, 2 horns, 4-speed transmission. Guaranteed by us. $1,900. Packard Motor Car Co. of Chicago, 2357 Mich.-av. Cal. 7400.

PACKARD—1929 DE LUXE SEDAN, LIGHT 8, 6 wheels, 2 fender mounted, trunk, fully equipped, in wonderful condition, $495; guaranteed; terms. 2810 MADISON.

PIERCE-ARROW—BIG SELECTIONS; LOW prices; liberal terms. Pierce-Arrow Factory Branch, 2246 S. Michigan-av. Calumet 6109.

PLYMOUTH—USED '32 4 DR. 4 PASS. DE Luxe Sedan; free wheeling; float. pow.; wire wheels; cost $867; reposs.; sacr. for $495. Your car as down pay., bal. 12 to 24 mos.; 7 day driv. trial. G. M. S. Finance Co., 4635 Washington-blvd.

USED AUTOMOBILES FOR SALE.

Fords—500—Chevrolets

500 GUARANTEED CARS REDUCED 40%. $30 CASH, BAL. EASY. No Indorsers. '29-'31 Coupes, Sedans, Roadsters, $75 up. '27-'28 Coupes, Sedans, Roadsters, $25 up.

'32 State License Furnished.

Your car as down payment. Always open.

Levy Auto and Finance Co., 724 Milwaukee, Cor. Carpenter

A GOOD USED CAR CAN BE HAD FOR AS little as $40 to $95 at Gambill Motor's Used Car Branch, 2316 S. Michigan.

PLYMOUTH—1932 USED 4 DOOR SEDAN; 6 w. w., trunk rack; regular guar.; $495. CHRYSLER DLR., 2515 MILWAUKEE-AV.

PONTIAC—6 USED '32 DE LUXE COUPE. Rumble seat, radio, wire whls.; used 60 days; cost over $1,100. Reposs. Sacr. for $525. Your car as down pay., bal. 12-24 mo. 7 day driv. trial. 90 day guar. Alw. open. G. N. C. FINANCE, AT CRAWFORD, 3939 Washington-blvd.

PONTIAC—LATEST 1931 SPORT COUPE, 6 wire wheels, 2 fender mounted, rumble seat, chrome plated tire covers, fully eqpd.; cost $1,095; for quick sale sacrifice for $450; guar.; terms. 2810 MADISON.

Studebaker Com. 8 Sed., $450

1931 de luxe Regal; 6 wire wheels, side mounts; terms. 5107 N. Clark.

STUDEBAKER—1931 LIGHT SEDAN, 4 D.; $395; free wheeling; fully equipped; guar.; terms, trade. 2810 MADISON-ST.

STUDEBAKER — 8, LATEST 1931 SPORT coupe, free wheeling, fully equipped; guaranteed; $495, terms. 2810 MADISON.

AUTOMOBILE LOANS.

CASH

In 10 Minutes—No Delay.

AUTO AND TRUCK LOANS.

$350 to $10,000

CONFIDENTIAL. NO ENDORSERS.

15 Years at Same Location.

WINTER-HIRSCH

1842 S. Michigan-av. CALUMET 4586.

4657 W. Madison-st. ESTEBROOK 3243.

WHEN YOU NEED MONEY REMEMBER

1—Your automobile is collateral.
2—We will reduce your present notes.
3—Terms are lowest—service best.
4—6 convenient offices to serve you.

Automobile Bonding Co.

Established 1919.

105 W. Monroe. Ran. 7992.
4802 N. Western, 2d fl. Lon. 8342.
7850 S. Halsted, 2d fl. Tri. 0807.
6212 Cottage Grove. Hyde Park 9723.
4734 W. Madison. Aus. 3906.
4803 Milwaukee. Pen. 4888.

BORROW WISELY

AUTO AND TRUCK LOANS or present notes reduced to easier payments.

WE CHARGE LESS

Majestic Investment Corp.,

105 W. Monroe. Randolph 4364.
6241 Cottage Grove. Dorchester 4561.
5321 W. Madison. Austin 4069.
2445 Devon-av. Rog. Park 5798.
647 Madison-st., Oak Park. Euclid 9716.

FIRST IN CHICAGO.

LEGAL RATE AUTO LOANS.

UNDER STATE CONTROL.

YOUR GUARANTEE AGAINST OVERCHARGE, FEES AND BROKERAGES. INVESTIGATE! COMPARE! DEMAND!

LEWIS E. BOWER,

1240 S. Mich. 1217 Devon. 59 W. Wacker. 6838 Stony Island. 747 Madison, Oak Park.

LOANS— REFINANCING.

Open Every Nite

CO-OPERATIVE ACCEPTANCE CO., 4802 BROADWAY. LONGBEACH 0487.

AUTO AND TRUCK LOANS—MOTOR CAR FINANCE CO. 2411 S. Michigan-av. Calumet 7278.

MOTOR TRUCKS.

2 TON AMER. LA FRANCE TRACTORS. 2 T. La France Republic Tract., slpg. cab. 2½-3 Ton Amer. La France, 14 ft. body. 3 T. La France Republic Tract., slpg. cab. 3½ T. La France Republic Tract., slpg. cab. Pneumatics, 6 cyl. Prices slashed. Terms. 3830 S. MICHIGAN. YARDS 0270.

FORD, CHEV.—200 TO PICK FROM. THE BEST SELECTION IN CHICAGO. All type bodies; 90 day guarantee. LOWEST PRICES—EASIEST TERMS. 940 TO 958 MILWAUKEE.

FORDS—131 AND 157 SGLE. AND DUALS; all body types; other chassis from ¾ to 3 ton. B. & W. Motors, Ford Dlrs., 827 W. 35th.

AUTOCAR—2½-3 TON TRACTOR, PNEU. tires, excellent mechanical condition. 1716 W. PERSHING-RD. VIR. 0210.

FORDS AND CHEVROLETS—1931 1½ TON trucks with all types of bodies. Bargains. LAWDER BROS., 6900 VINCENNES-AV.

AUTOMOBILES WANTED.

IMMEDIATE CASH

for your late model car. See us first. 4440 W. MADISON. MANS. 4445.

WILL BUY ALL LATE MODEL CARS. Highest cash prices. Bring cars, take home cash. Phone Van Buren 3200. ALWAYS OPEN. 2810 MADISON.

CARS SOLD FOR OWNERS ON COMMISsion basis; quick action; all makes; all models. Est. 10 yrs. 3333 Fullerton. Op. eves.

WTD.—50 LATE AUTOS FOR CASH. 3327 Milwaukee, at Crawford. Pensacola 4379.

WE BUY, MAKE LOAN, OR SELL YOUR car on comm. basis. 3716 Fullerton-av.

WANT MOST CASH? "SELL YOUR CAR TO Stone." 2534 Lawrence. Rav. 8570.

MOTORCYCLES AND BICYCLES.

GD. USED MOTORCYCLES—ALL MAKES, $50 up. Central Motorcycle, 1331 W. Jackson.

AUTO CREDITS FOR SALE.

FORD CREDIT AT DISCOUNT; WILL TAKE cheap used car. Mainard, Nevada 5298.

MOTOR TRUCKS TO RENT & WANTED.

TRUCK—WITH, WITHOUT DRV., HR., DAY, cont.; lge. body; will letter. Holly. 4548.

AUTO TIRES.

NEW U.S. ROYAL 2DS—SAVE UP TO 50%. SERLIN TIRE CO., 1400 S. Michigan-av.

MUSICAL INSTRUMENTS.

Pianos and Players.

66 REBUILT PIANOS, $25, $30 TO $55. $5 DOWN PAYMENT, $1 PER WEEK. W. W. KIMBALL CO. FACTORY, 2631 W. 26TH-ST. LAWNDALE 3862.

RENT A BABY GRAND, $8 A MO.; NEW midgets, $6; semi-midgets, $5; used upr., $2 up. Cable Piano Co., 301 S. Wabash.

PARTY LOSING HOME OFFERS $1,000 baby grand, less than year old, for $350. WYMAN'S, 604 Republic Bldg., 209 S. State.

CLOSING OUT ALL USED PIANOS AT cost. All makes and styles, $20 up. SCHULTZ PIANO CO., 2255 W. MADISON.

SCHAFFER APT. GRAND. Like new. Must sac. Columbus 6745.

TERMS OF SUBSCRIPTION OF THE TRIBUNE.

Orders for mail subscriptions must be accompanied by remittance to cover.

Rates for Illinois [outside Chicago], Indiana, Iowa, Michigan, and Wisconsin:

Daily, without Sunday, one year, $5.00; six months, $2.50; three months, $1.25; two months, $1.00; one month, 50c.

Daily, with Sunday, one year, $12.50; six months, $6.25; three months, $3.15.

Sunday only, one year, $7.50; one month, $1.00.

Rates for subscription in postal zones 3 and 4 [measured from Chicago], outside of Illinois, Indiana, Iowa, Michigan, and Wisconsin:

Daily, without Sunday, one year, $7.50; one month, $1.00.

Sunday only, one year, $7.50; one month, $1.00.

Daily and Sunday, one year, $15.00; one month, $2.00.

Rates for subscription in zones 5, 6, 7, and 8 [measured from Chicago], Canada, Mexico, and foreign:

Daily, without Sunday, one year, $12.00; one month, $1.50.

Sunday only, one year, $7.50; one month, $1.00.

Daily and Sunday, one year, $19.50; one month, $3.50.

Give postoffice address in full, including county and state. Remit by express money order, drafts, or in registered letter at our risk to The Tribune Company, publishers, Tribune Square, Chicago.

MEMBER OF THE ASSOCIATED PRESS.

The Associated Press is exclusively entitled to the use for republication of all news dispatches credited to it or not otherwise credited to this paper, and also to the local news published herein.

All rights of republication of special dispatches herein also are reserved.

Chicago Daily Tribune
THE WORLDS GREATEST NEWSPAPER
MONDAY, JUNE 27, 1932.

Favorite Son State Delegations Show Inclination to Support Roosevelt But Not His Managers

[Acme Photo.]

PRINCIPAL ACTORS AT TODAY'S CONVENTION. John J. Raskob (left), national chairman, who will call convention to order, and Senator Alben W. Barkley of Kentucky, who will act as temporary chairman and deliver keynote speech. *(Story on page 1.)*

[Wide World Photo.]

TO LEAD PRAYER. Commander Evangeline Booth of Salvation Army. *(Story on page 1.)*

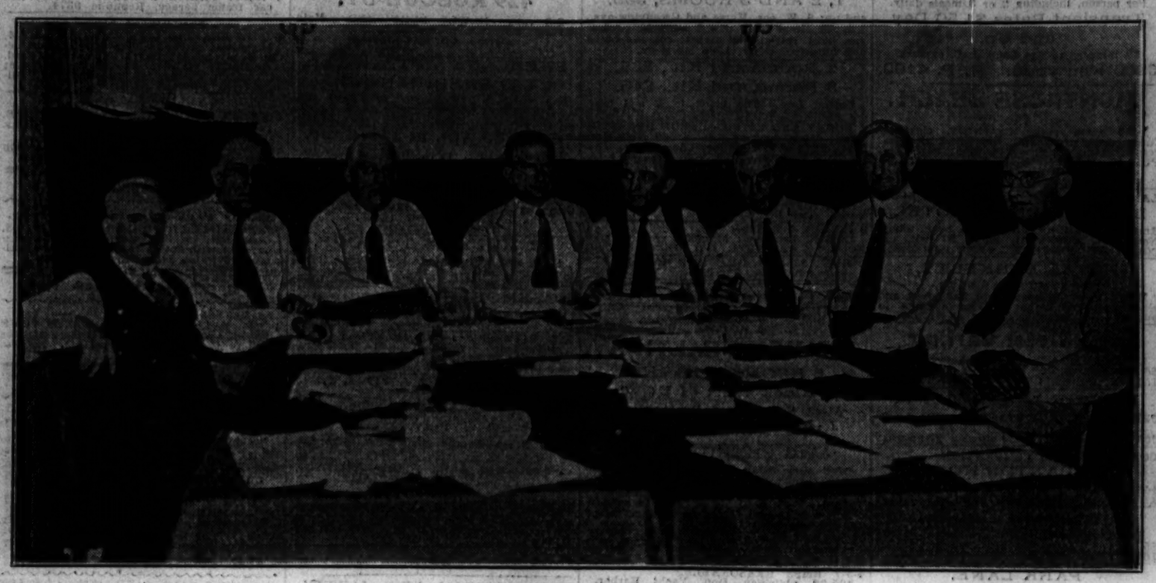

[TRIBUNE Photo.]

REPEAL PLANK GROWS IN FAVOR AS SUBCOMMITTEE DRAFTS DEMOCRATIC NATIONAL PLATFORM. Left to right: Senator Carter Glass, Senator David I. Walsh; A. Mitchell Palmer, former attorney general; Senator Burton K. Wheeler, Joseph C. O'Malley, Senator Cordell Hull; William G. McAdoo, former secretary of treasury, and William A. Comstock. Former Senator Gilbert M. Hitchcock, chairman and ninth member, is absent. *(Story on page 1.)*

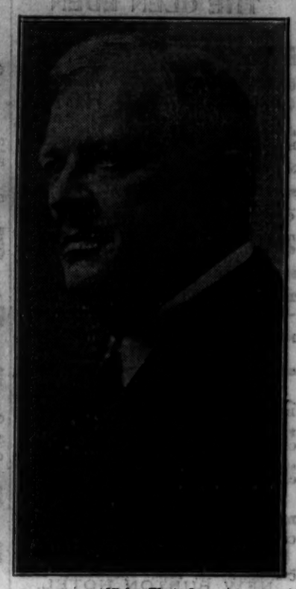

[Zahn Photo.]

BOOMED BY STATE. Bruce Campbell, East St. Louis lawyer, Illinois choice for Vice President. *(Story on page 1.)*

[TRIBUNE Photo.]

NEW YORK VOTES AGAINST CHANGING TWO-THIRDS NOMINATION RULE. John F. Curry, Tammany leader, is at the extreme left in the front row, with Mayor James J. Walker beside him. At the right, straw hat in hand, is Al Smith. James Farley, Roosevelt manager, is the man nearest to Smith in the front row. *(Story on page 1.)*

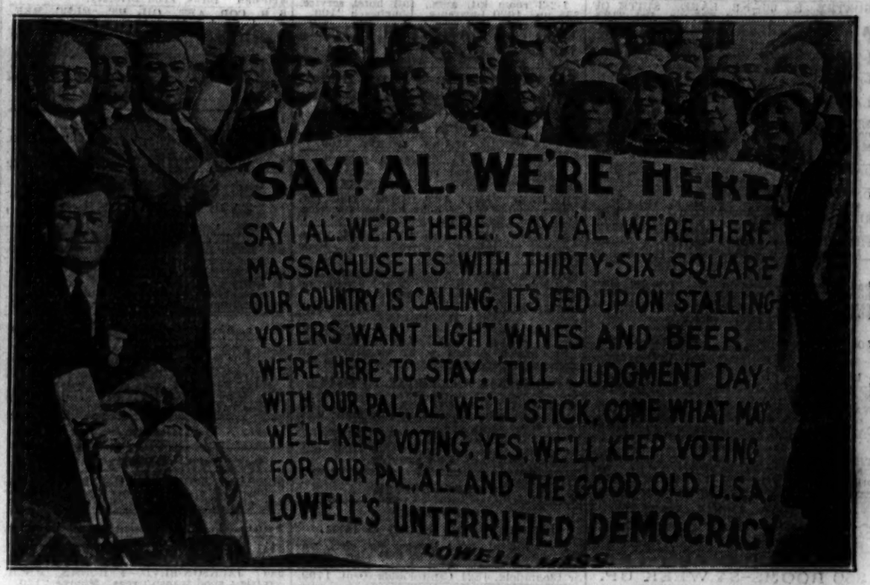
SAY! AL. WE'RE HERE
SAY! AL. WE'RE HERE. SAY! AL. WE'RE HERE
MASSACHUSETTS WITH THIRTY-SIX SQUARE
OUR COUNTRY IS CALLING. IT'S FED UP ON STALLING
VOTERS WANT LIGHT WINES AND BEER.
WE'RE HERE TO STAY, TILL JUDGMENT DAY
WITH OUR PAL, AL. WE'LL STICK, COME WHAT MAY
WE'LL KEEP VOTING, YES, WE'LL KEEP VOTING
FOR OUR PAL, AL. AND THE GOOD OLD U.S.A.
LOWELL'S UNTERRIFIED DEMOCRACY

MASSACHUSETTS DELEGATES BRING CHEER FOR AL SMITH. The Boston and Lowell representatives displaying banner which leaves no doubt as to their stand, as they arrived at the Park Row station over the Michigan Central railroad. *(Story on page 1.)* [TRIBUNE Photo.]

NEW YORK LEADERS WALK AND TALK. John F. Curry (left), chief of Tammany Hall, and John H. McCooey, boss of Brooklyn, take a stroll before caucus is held. *(Story on page 1.)* [Acme Photo.]

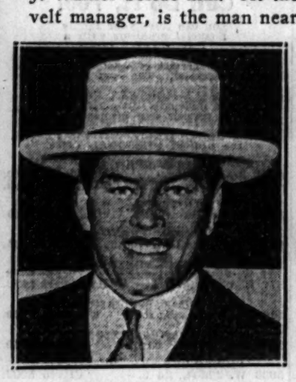

[Associated Press Photo.]

EX-CHAMP IS HERE. Gene Tunney, former heavyweight title holder, arrives for convention.

LATE PRESIDENT'S SON IS DELEGATE. Left to right: Charles B. Alexander; Richard F. Cleveland, son of Grover Cleveland, who will second Ritchie nomination, and F. Vall-Spinosa, Porto Rican delegate, at I. W. A. C. tea. *(Story on page 3.)* [TRIBUNE Photo.]

PRESIDENTIAL CANDIDATE HOLDS A FAMILY CONFERENCE. Harry F. Byrd (left), former governor of Virginia, his state's choice for the presidency; Harry F. Byrd Jr., his son, and Rear Admiral Richard E. Byrd, famous flyer and explorer and brother of the candidate, at the Congress hotel. *(Story on page 5.)* [TRIBUNE Photo.]

CANDIDATE FOR THE PRESIDENCY IN 1928 RETAINS HIS POPULARITY. Former Gov. Alfred E. Smith (indicated by arrow) making his way through a crowd of his admirers. Most of the delegates who are instructed for the former governor arrived yesterday, Massachusetts, New Jersey and Pennsylvania representatives among them. *(Story on page 1.)* [TRIBUNE Photo.]

[TRIBUNE Photo.]

KANSAS CITY SENDS 440 DEMOCRATS TO ROOT FOR HER FAVORITE SON. Boosters for former Senator James A. Reed, who arrived in the city late last night, leaving Chicago, Rock Island and Pacific train at La Salle street station. *(Story on page 1.)*

SEEKS NOMINATION. Gov. George H. Dern of Utah, who is candidate for vice presidency. *(Story on page 1.)*

HE WILL WHISTLE. William C. Page, New York state delegate, has plan to control convention by signals. *(Story on page 1.)*